WRIGHTSON
'70

STORIES BY:

NEAL ADAMS
* * *
GERRY CONWAY
GRAY MORROW
* * *
JEFF JONES
* * *
LEN WEIN
TONY DE ZUNIGA
* * *

KEN BARR
* * *
DENNY O'NEIL
STEVE SKEATES
* * *
ERNIE COLON
* * *
TOM SUTTON
* * *
MARV WOLFMAN
RICH BUCKLER
* * *
FRANK BRUNNER
* * *

KENNETH SMITH
* * *
MIKE KALUTA
* * *
PHIL SEULING
CHRIS NOTARILE
* * *
STEVE FRITZ
* * *
BIL MAHER
* * *
FULL COLOR COVER
BY KEN BARR

In addition to this cavalcade of stories you will find a stunning portfolio of drawings by: *Dan Adkins, Murphy Anderson, Billy Graham, Ken Kelly, Roy Krenkel, Syd Shores, Bill Stillwell, Berni Wrightson* and much more.

All together, 84 pages of the most superbly rendered, unpublished artwork as well as the most memorable stories from cover to cover that has ever been produced anywhere.

Order now and receive the most entertaining book ever.

ORDER NOW!
Your 22" x 17" full color poster of this Phase I cover painting!
Price is only $1.50 (including postage)
Order from:
Ken Barr
P. O. Box P-168
Clifton, N.J. 07015
Dealer Inquiries Invited

84 pg. . $5

MAKE CHECKS OR MONEY ORDERS PAYABLE TO:

PHASE Magazine
4314 Clarendon Road
Brooklyn, New York 11203

Available Now!

NAME _____

ADDRESS _____

CITY _____

STATE _____ ZIP _____

Price: Five Dollars ($5) per copy.

His First Full-Length Feature Picture!...
Another Picture Science, and in Color!
Color by Western Color
The Lone Ranger
Clayton MOORE · Jay SILVERHEELS
Lyle BETTGER · Bruce GRANVILLE · Perry LOWE

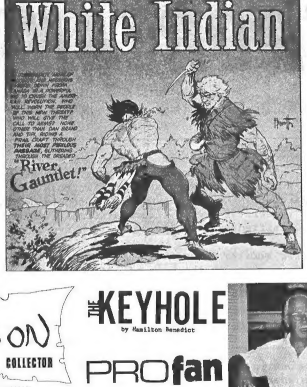

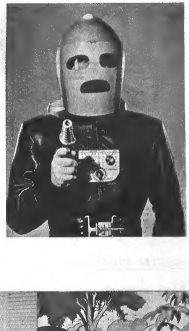

THE WILLIAMSON COLLECTOR

by JAMES VAN HISE AND LARRY BIGMAN

THE KEYHOLE

by Hamilton Benedict

PROfan

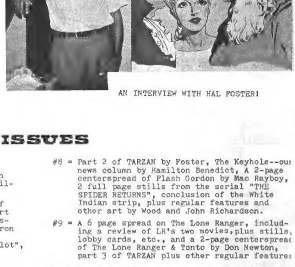

AN INTERVIEW WITH HAL FOSTER!

COLLAGE

PUBLISHED BI-WEEKLY

COLLAGE, Fandom's Fantast Fanzine, should be a must on your list. Subscription rates are 5 for $2.50, 10 for $4.50, 15 for $6.50, or 20 for $8.00. All subscription copies are mailed folded, via First Class. Send to: Collage, 6875 SW 212 St., Miami, Fla. 33157. An SFCA publication.

A few comments on COLLAGE from our readers:

SUSAN ROSS: "Received my 1st copy of COLLAGE. Congrats on a superb fanzine!"

ADAM WALIN: "By the way, to those guys that complain about COLLAGE, I guess they fail to see the value in the great reprint material you've had. Your Fritz/Williamson reprints are great. More power!!"

WALTER PODRAZIK: "I've enjoyed each and every copy I've received! May you go on for years!!!"

DIETER KULICKE: "A friend showed me #3 & 4. Great. Here's $4.50 for the next 10 issues."

GENE RAY MITCHELL: ".....Excellent zine"

BACK ISSUES

Back issues are 75¢ each and are mailed flat, in an envelope, via 3rd class. Below are the issues available and a partial listing of their contents.

#1 = A review of BLACKMARK with art by Kane, a half page still from "King of the Rocketmen.", Part 1 of a 5 part EC article "Days of Valor" illustrated with EC art, the column "Profan" by Byron Preiss, a complete 7 page reprinted strip by Williamson and Frazetta "Capt Comet, Space Pilot", and other material.

#2 = Part 2 of "Days of Valor",Profan", full page repro of a movie poster--"Forbidden Planet", a Tartan Sunday page by Hogarth, Datarana by Miller & Siegal, Part 1 of the strip "Maid Of Mars,by Williamson, Torres, Kramkel, plus art by Raymond and Adams.

#3 = A full page still from STAR TREK and a 2 page still from the serial "Superman", Part 3 of "Days of Valor", Profan, Datarana, part 2 of "Maid of Mars" and other material.

#4 = Conclusion of the strip "Maid of Mars", & review by Jim Van Hise of the Flash Gordon movie "Rocketship" with scenes & stills, full page repro of the cover of PLANET COMICS #72, a Tartan Sunday page by Hogarth, part 4 of "Days of Valor", plus the other regular columns plus a beautiful 2-page centerspread of Prince Valiant art.

#5= A 3-page semi-underground strip "COMIC BOOK FANS", conclusion of "Days of Valor", two full page repros of serial lobby cards--"GHOST OF ZORRO", and "FEDERAL AGENTS VERSUS UNDERWORLD INC.", part 1 of an UNCLE SCROOGE index, plus other regular features.

#6 = Full page repro of serial poster--"KING OF THE ROCKETMEN", "The Williamson Collector", Part 2 of the Scrooge Index, still from the serial "Zorro's Fighting Legion," a full page repro of the cover of HIT COMICS #23 by Crandall, plus regular features.

#7 = Part 1 of Tarzan by Hal Foster, conclusion of Scrooge index, a 2 page centerspread of reprinted art by Hogarth, two full page stills from the serial "The Phantom", part 1 of a White Indian strip by Frazetta--"River Gauntlet", plus other regular features (Williamson Collector, Profan, etc.)

#8 = Part 2 of TARZAN by Foster, The Keyhole--our news column by Hamilton Benedict, A 2-page centerspread of Flash Gordon by Mac Rayboy, 2 full page stills from the serial "THE SPIDER RETURNS", conclusion of the White Indian strip, plus regular features and other art by Wood and John Richardson.

#9 = A 6 page spread on The Lone Ranger, including a review of LR's two movies,plus stills, lobby cards, etc., and a 2-page centerspread of The Lone Ranger & Tonto by Don Newton, part 3 of TARZAN plus other regular features.

#10 = A large spread on Hal Foster; including a long article/interview, reproductions of some of his best work, including a 2-page centerspread of Valiant's wedding (breathtaking). Plus all the regular features---Profan, The Williamson Collector, Keyhole, as well as part 4 of Tarzan by Foster.

#11 = A feature on Alex Raymond, "Undergrounds"--an article on Underground Comics by James Van Hise, part 5 of Tarzan by Foster, the first part of a strip by Crandall featuring "The Fly", "Profan," "Keyhole", & 2 full page serial posters featuring the Masked Marvel and Capt. Marvel.

IMPORTANT!

RB&CC #86

THE ADVERTISING AND SUBSCRIPTION RATES FOR THE ROCKET'S BLAST - COMICOLLECTOR !

REGULAR CLASSIFIED ADS: may contain written or typed words, hand lettering or drawings. These are reduced to ¼ their original size (small but still readable). In other words, a full page ad (when submitted in this manner) would occupy ¼ of a page when printed in the RB&CC. MINIMUM: 5 lines! They should be typed (if possible) on 8½x11" white paper in dark typewriter print. Leave a normal margin on all pages. RATE IS $4.50 per page. Smaller classified ads are 10¢ per 7 inch typed line.

SPECIAL CLASSIFIED ADS: are for shorter classifieds. These will be printed as is (not reduced in size) at the rate of 30¢ per 7" typed line. You can have artwork and/or hand lettering in this type of ad. Again, minimum is 5 lines!

25% ADVERTISEMENTS: may contain artwork and/or hand lettering. ALL ads of this type MUST be submitted on 8½x11" paper ONLY. These are reduced to ½ of its original size to occupy ½ page when printed in the RB&CC. Allow for normal margins. RATE: $8.00 page.

SPECIAL ADVERTISEMENTS: may contain artwork and/or hand lettering. These ads occupy a full page when printed in the RB&CC. They may be prepared on 8½x11" (the printed size) or on larger sheets to be reduced down to 8½x11" RATE: $15.00 per page

WHEN SUBMITTING ADS BE SURE TO TELL WHICH TYPE IT IS. FULL PAYMENT MUST ACCOMPANY ALL ADS. ANY ADS RECIEVED AFTER ANY DEADLINE WILL BE RUN IN THE FOLLOWING ISSUE WITHOUT EXCEPTION!! SEND ALL ADS AND PAYMENTS TO: THE S.F.C.A. - 9875 S.W. 212 ST. - Miami, Fla. 33157

CIRCULATION: 2250 PER ISSUE

SINGLE COPY: 75¢ ($1.20 BY FIRST CLASS, $1.50 BY AIR MAIL)
SUBSCRIPTION RATES TO THE ROCKET'S BLAST - COMICOLLECTOR:
3RD CLASS: 4 issues $3.00, 8 for $5.00, 12 for $7.00, 18 for $9.50
FIRST CLASS: 4 issues $4.00, 8 for $7.00, 12 for $12.00, 18 for $16.00
AIR MAIL: 4 issues $6.50, 8 for $10.00, 12 for $16.00, 18 for $20.00
IMPORTANT NOTE: If your RB&CC has the word EXPIRED on the label when it arrives, it means that your subscription has ended and should be renewed immediately to avoid missing an issue. When renewing subscriptions, be sure to state the issue number of the last issue you recieved.

AVAILABLE BACK ISSUES OF THE RB&CC ARE LISTED BELOW. THEY ARE $1.00 EACH FROM THE S.F.C.A.:

#'s 47, 48, 49, 50, 51, 52, 56, 57, 58, 59, 71, 78, 80, 84

THE ROCKET'S BLAST - COMICOLLECTOR is published on a monthly basis by THE S.F.C.A., 9875 S.W. 212 St., Miami, Fla. 33157. EDITOR & PUBLISHER: GORDON B. LOVE ASSISTANT EDITOR: JIM VAN HISE.

Contributions are always welcomed, but bear in mind that we are basically a non-profit organization. Artists should send in samples of their work, but unless you have had some kind of experience, please don't send any. We are especially interested in good, well-written, well-researched articles.

"NOTICE" = ALL ADS WHICH REQUIRE "HALFTONES" (SUCH AS THOSE WITH PHOTOS OR ANY ART THAT HAS SHADES OF GREY NOT ACHIEVED THROUGH ZIP-A-TONE) WILL REQUIRE AN EXTRA CHARGE OF $3.00 PER PAGE. IF YOU PLAN TO RUN THE SAME AD IN CONSECUTIVE ISSUES THEN THE HALFTONE CHARGE ON THE SECOND RUNNING IS NOT REQUIRED.

ADVERTISING DEADLINE FOR THE NEXT TWO ISSUES OF THE RB&CC - DEC. 31
FEB. 5

Ye Olde Fanzine Shop

Ordering Information: We only have a limted supply of all these various fanzines, so if you see something you want, don't wait too long to order it. However, an asterisk (*) after a particular issue means we only have a few copies left, and when ordering any of those, list alternate choices if possible. Obviously, we do not have room to list the contents of each one, however, suffice it to say, we will only stock what we consider good fanzines. This does not mean that any we do not stock isn't good, because we cannot, of course, stock them all. If you have a fanzine you would be interested in selling in quantity, drop us a copy along with the lowest price you can sell 50 copies to us for. Send all orders (and sample fanzines) to: Ye Olde Fanzine Shop, 9875 SW 212 St., Miami, Fla. 33157. Make checks and money orders payable to THE SPCA. All fanzines will be mailed flat in heavy envelopes.

ALTER-EGO #10 = $1.65
THE ALIENS = 2-color cover print by Kline. 8½ x 11 on heavy slick paper. = 60¢
"CONAN" COVER by Don Newton (8½ x 11) = 50¢
THE COLLECTOR #14 = 75¢
THE COLLECTOR #19 = 85¢ (Fantastic cover ((Fantucchio)) and centerspread ((Newton)), not to mention some nice work by Jim Jones and Robert Kline)
CAPT GEORGE'S COMIC WORLD #25 & 26 = $1.25 ("SILVER STAR" by Stanley Pitt. 80 pages of fine art)
FULL COLOR Dr. Strange cover by John Adkins Richardson (8½ x 11) = 75¢
COMIC FANDOM MONTHLY #3 - 75¢
FULL COLOR WRIGHTSON COVER PRINT FROM RB&CC #86 - 75¢

THE EYE #1, 2 = 75¢ each
VOICE OF COMICDOM #17 - $1.00. Features a 21 page strip by Corben with color covers by him.
"CYCLOPS" cover print (RB&CC #83) in full color by Richard Corben. 8½ x 11. 75¢
FANTASTIC FANZINE #12 = $1.75 (Beautiful full color cover painting by Kline, plus other excellent art by Don Newton, Cockrum, Kline, Richardson plus a color centerspread by Fantucchio. Plus several well-written articles and a Kline interview)
FANDOM ANNUAL #1 = $2.50, #2 = $5.00
"Flash Gordon" COVER by Don Newton (FULL COLOR, 8½ x 11) = 75¢
FANDOM'S AGENT #4 = $1.00
FIGHTING HERO COMICS SPECIAL EDITION #1 = $1.75
FANTASY SOUNDTRACK #1 = 75¢ (For radio and movie tape collectors)
FANTAGOR #1 = $1.25 (Beautiful FULL COLOR front cover by Richard Corben as well as TWO great strips by him!)
THE GOLDEN AGE #3 = $1.50, #4,5,6, = $1.25 each, #7 = $2.00
MOVIE & SERIAL POSTERS, 16 x 20 = $1@ or 2 for $1.50. "The Lone Ranger & Tonto", and "The Crimson Ghost"
THE ILLUSTRATED COMIC COLLECTORS HANDBOOK Vol. 2 = $1.00, Vol. 3 = $1.50
MARVEL TRIBUNE #7 = 65¢
MASQUERADER #6 = $1.25
ROBERT KLINE 2-color SWORD & SORCERY POSTER. 8 x 11 on slick paper = 65¢
THE ROCKET'S BLAST SPECIAL #1 = 65¢ (MARVEL). #7 = 75¢ (EC), #8 = $1.00 (CAPT. MARVEL)
SQUA TRONT #3 = $2.50 (THE EC fanzine, FULL COLOR front and back covers from paintings by REED CRANDALL and AL FELDSTEIN, indepth article on EC SF line)
STAR STUDDED COMICS #6, 7 = 80¢ each
SERAPHIM #4 = 75¢ (EC)
SATURDAY'S WORLD #3 = $1.25 (for nostalgia buffs)
FULL COLOR "TARZAN" POSTER BY DON NEWTON. 11 x 17. = $1.25
FRAZETTA, WILLIAMSON, WOOD, CRANDALL ART FOLIO - $2.25. This is by far the best publication of its kind. Quality reproduction on quality paper. Beautiful !

HORROR FANS AND TAPE COLLECTORS

Now available on tape, two radio horror classics. The first is from LIGHTS OUT and is titled "The Dark". This one sounds as if it were taken straight out of an EC horror comic. Ever hear of people being 'turned inside out'..........? The 2nd show is from SUSPENSE and is titled "Three Skeleton Key" and concerns thousands of huge starving rats attacking............! It stars Vincent Price. The "Horror Special" is $2.50 and can be ordered from The SPCA, Radio Tape Dept.

SPECIAL NEW ADVERTISING RATES

These new rates are primarily for you dealers who issue and mail out catalogs and price lists. (You other fans, zine publishers, etc., can take advantage of them too.) By printing your catalog in the RB&CC, instead of mailing it out, we can offer you a better, cheaper (much cheaper), and more effective way of distributing your price lists. Not to mention, save you a lot of time and work. And since the RB&CC is now published monthly, this will enable you to keep your catalogs right up to date. First, let us estimate what it costs you to mail 2,000 copies of your price list (we say 2,000 because that is the circulation you will receive through the RB&CC). Let's also say your list consists of 8 pages (just as an example). Printing and mailing it yourself would cost a minimum of $200.00, plus all the work & time involved. Under our new rate it would cost only $92.00 to have 8 full pages printed in the RB&CC. You would save well over half (more, if your catalog is larger), eliminate about 75% of the work and time, have your price list seen by 2,000 people who you know are interested (because they paid for the RB&CC), plus you have the advantage of having your catalog appear in a magazinew that sports the finest art and features around.

And all you advertisers, please remember this. We need your support to continue to make the RB&&CC the magzine that fandom wants and deserves. With your continued support we can climb to even greater heights. But we cannot do it without your ads because that is what pays the bills. So REMEMBER, when you advertise in the RB&CC you not only help yourself but you make the the RB&CC a better zine for EVERYBODY! Our new FULL PAGE rates are as follows:

1 page $15.00	5 pages $13.00 per page	
2 pages $14.50 per page	6 pages $12.50 per page	
3 pages $14.00 per page	7 pages $12.00 per page	9 or more pages only $11.50 per page
4 pages $13.50 per page	8 pages $11.50 per page	

Payment in full must accompany all ads, which should be sent to the SPCA.

ADVERTISE WHERE YOUR AD WILL DO YOU & COMIC FANDOM THE MOST GOOD......the RB&CC

THE WILLIAMSON COLLECTOR

By Jim Van Hise and Larry Bigman

NOW APPEARING IN "COLLAGE"

This is a series of articles chronicling, reviewing, indexing, and rating the non-EC comic work of Al Williamson and each article also contains a full page of his art. This series is an invaluable aid to all Williamson Collectors.

16mm. SOUND FILMS

FOR SALE IN EVERY ISSUE OF "COLLAGE".

Complete serials, such as "Zorro Rides Again", "Miracle Rider" (starring Tom Mix), and others. And old tv films like Commando Cody. COLLAGE runs articles, lobby cards, serial & movie stills, posters, etc. too. If you are a film collector/fan, you should be getting COLLAGE.

FRAZETTA in FANTASTIC EXPLOITS

Starting with issue No. 15, FANTASTIC EXPLOITS (formerly titled FIGHTING HERO COMICS) will feature Frankm Frazetta's famous "White Indian" strips. These will be run in serialized form (1 part in one issue with the 2nd, and concluding, part in the following issue). To insure the best and clearest possible reproduction, the negatives are shot (half tone) directly from the comic, not from a photo copy. Here is the chance of a lifetime for all Frazetta fans to read and collect (via FANTASTIC EXPLOITS) the great White Indian strips at a fraction of what the original comics would cost you. We have around 10 complete stories that we hope to run if F.E. gains fandom's support. It should be noted, however, that each issue will have a verry limited printed run, so you should not delay in ordering. The issues that are currently available are listed below. Send all orders to THE SFCA, 9875 S.W. 212 St., Miami, Fla. 33157

FIGHTING HERO COMICS #14 = 75¢. The Lion, by Bill Jo White. The first 2 episodes of Buck Rogers, plus art by John Fantucchio, Joe Rabon, and Jim Miller.

FANTASTIC EXPLOITS #15 = 85¢. "Mud" (a 6 page unpublished D.C. by pro William Black), the next two episodes of Buck Rogers, plus Part I of "Massacre". (White Indian) by Frazetta. Plus front and back covers by John Richardson and Richard Mosso.

FANTASTIC EXPLOITS #16 = 85¢. An 8 page "Dr. Weird" strip by Howard Keltner and Jim Starlin. The 2nd and concluding part of "Massacre" by Frazetta (4 pages). The next two episodes of Buck Rogers. Plus front and back covers by Howard Keltner and pro William Barry.

FANTASTIC EXPLOITS #17 = $1.00 HOLD ONTO YOUR HATS! A seven page WHITE INDIAN strip by Frazetta, an 8-page supernatural strip by Al Williamson (reprinted from Adventures into the Unknown #27), and a beautiful 8-page CAPTAIN SCIENCE strip by Wally Wood (reprinted from CAPT. SCIENCE #4) plus artwork by Doug Potter and Jim Chase. BEAUTIFUL REPRODUCTION! AND ONCE AGAIN, ONLY ONE DOLLAR.

FANTASTIC EXPLOITS #18 = FEATURING reprints of TOR by Joe Kubert. The 11-page origin story from TOR #1, and a 9-page story from TOR #3 ("Black Valley" which has a 2-page centerspread), plus 3 full page "Prehistoric Animals" illustrations by Kubert, also from the first issue. And the full page cover of TOR #1. Beautiful half-toned reproduction and wrap around binding. A collectors dream for only $1.00 (add 25¢ if you want it sent 1st class mail). AUTHORIZED EDITION.

FANTASTIC EXPLOITS #19 = All E.C. issue, featuring three complete strips reprinted from E.C. science fiction comics: "There'll Be Some Changes Made" by Wally Wood. "Food For Thought" by Al Williamson and Roy Krenkel. "My World" by Wally Wood. These 3 were hand-picked for their excellent art and story content. There are some great EC fanzines around (we published one ourselves) but now you can see and read some EC classics instead of only reading about them. Again, ONLY $1.00 (Add 25¢ for first class mailing.) All half-toned, with wrap around binding. AUTHORIZED EDITION.

FANTASTIC EXPLOITS #20 = From THUN'DA #1, two complete stories, "The Monsters From The Mists" (7 pgs), "When The Earth Shook" (6 pages) -- two classics by Frank Frazetta. And the cover of THUN'DA reproduced full size. All this plus another beautiful White Indian strip by Frazetta:- "Sleep of Death". Once again, quality half tone reproduction and wrap around binding. And, once again, only $1.00 per copy. (If you don't think that's a bargain, remember what THUN'DA #1 sells for). Add 25¢ if you want 1st class mailing. Order from the SFCA.

FANTASTIC EXPLOITS #21 = 28 pages of splendor --- MAXOR OF CIROD by John Adkins Richardson --- quite possibly the ultimate sword and sorcery strip. Must be seen and read to be believed. Color covers. $1.25 per copy ($1.60 if mailed first class)

THUN'DA

BY FRANK FRAZETTA IS IN "FANTASTIC EXPLOITS" NUMBER 20. SEE DETAILS ABOVE.

AT LAST! AN ENTIRE ISSUE OF A FANZINE DEVOTED TO WHAT MAY BE THE GREATEST COMIC SUPER HERO OF ALL TIME--CAPT. MARVEL. WRITTEN & RESEARCHED BY GENE ARNOLD, THE LONG & INDEPTH ARTICLE CONTAINED HERE IS PROFUSELY ILLUSTRATED BY DON NEWTON. EVEN IF YOU'RE NOT A CAPT MARVEL FAN, IF YOU APPRECIATE FINE COMIC ART, YOU MUST HAVE THIS ISSUE. DON WAS TRULY INSPIRED. HE HAS 3 FULL PAGE MINUTELY-DETAILED INK DRAWINGS, PLUS A 2-PAGE RETELLING OF CM'S ORIGIN IN STRIP FORM--NEWTON AT HIS BEST. BUT THAT'S NOT ALL. IT ALSO CONTAINS A 2 PAGE CENTERSPREAD DONE IN WASH BY ROBERT KLINE, FEATURING THE MARVEL FAMILY--AGAIN, KLINE AT HIS BEST. PLUS, WE HAD THE MAN HIMSELF, C.C. BECK, DO THE INSIDE BACK COVER. ALL THIS, PLUS A 5-COLOR PANORAMIC FRONT & BACK COVER BY DON NEWTON. FOR YOUR COPY OF "THE ROCKET'S BLAST SPECIAL" #8 SEND $1.00 TO THE SFCA, 9875 SW 212 ST., MIAMI, FLA. 33157. ADD 25¢ EXTRA IF YOU WANT IT SENT FIRST CLASS MAIL.

AND IT WAS WRITTEN THAT IN THE YEAR 2012 AD, THE EGYPTIAN WIZARD, SHAZAM WOULD PASS HIS POWERS ONTO ANOTHER... A BOY...
The Rocket's Blast Special presents...
Captain Marvel
Staff
Gene Arnold
Don Newton
Robert Kline
C.C. Beck

I would like to wish all my friends and customers

a Merry Christmas

and a very Happy New Year

ROBERT BELL, BOX 18, HAUPPAUGE, N.Y. 11787

BRAD CASLOR AND
in "WI
CRASH!
SCREEEEE
SKREEE

ARE..ARE THEY....?
LEMME SEE MA! I WANNA SEE!!

YES

THAT EVENING....
PAPER.
YESSIR.

THOSE FOOLS!! THINK THEY'RE SUPER HEROES, DO THEY? HA! THEY DON'T KNOW WHAT IT MEANS TO BE A SUPER HERO!

BETMAN AND
SLAIN

AND... IN THE DAYS THAT FOLLOW...
HEY JOE, LOOK! THERE'S A BODY OVER THERE! IT... IT LOOKS LIKE.. (GASP).. AKWAMAN!!!
EEK!
DRINK! Coca-Cola
PAPERS 10¢
Daily Bugle
EXMEN KILLED!
AINJUL ESCAPES!
AINJUL BOMBED IN ROLLS ROYCE
AINJUL VOWS REVENGE
POLICE BAFFLED
HMMM.... AINJUL ESCAPED..... THAT COULD MEAN TROUBLE. IS TINY KEEPING A CLOSE WATCH ON OUR MAN?
YA BOSS.

THOSE STUPID BICKERING FOOLS!! LOOK AT THEM PACING BACK AND FORTH IN THE COMFORT OF THEIR MANSION! IMAGINE, ...A MANSION FOR THOSE IDIOTS!!
THEY'RE PROBABLY IN A SWEAT TRYING TO FIGURE OUT WHAT'S GOING ON! THAT'S IT... WALK BACK AND FORTH, YOU FOOLS, STRAIGHT TO YOUR DOOM!!
SUPER HEROES!!! HAH!! THEY'RE SO USED TO FIGHTING SUPER POWERED INCOMPETENTS THAT IT NEVER OCCURS TO THEM THAT SOMEONE COULD SIMPLY SHOOT THEM THRU A WINDOW!
THOK
LOOK...! WE'RE NOT GETTING ANYWHERE! I SUGGEST W.....
CRASH
LOOKOUT!
WHOOM
8

NOBODY COULD HAVE SURVIVED THAT! SO LONG HEROES!! HA HA HA!!
FLAP FLAP
MY GOD!! WHAT'S THAT?
YOU RAT!! I'LL KILL YOU!
AARGH GLUG
AINJUL!
HE'S RAVING! ....BLIND WITH RAGE..!
I'LL KILL YOU.... I'LL ...AAAAA
YOU CRAZY FOOL!
DAMN! HE MUST HAVE BEEN WATCHING FOR ME! NOW I REALLY HAVE TO MOVE..!
GOING SOMEWHERE SPORT?
DITKO LANE
SPYDURMAN!

CONCLUDED NEXT ISSUE

MAXOR OF CIROD

by JOHN ADKINS RICHARDSON

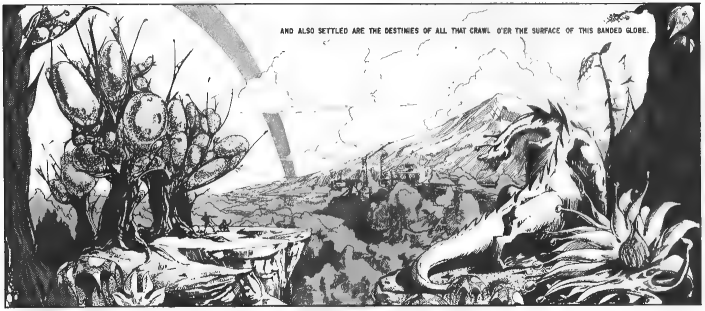

FANTASTIC EXPLOITS No. 21 presents what may be the ultimate sword and sorcery strip.....MAXOR !! It would be ludicrous to try and describe this 23 page epic by John A. Richardson. However, try and imagine Raymond's Flash Gordon, Foster's Prince Valiant, and Frazetta's Conan all rolled into one. You say nothing can be that great? Maxor is. You say no one artist, be it Wrightson, Steranko, Frazetta, etc., could draw such a strip? Richardson has. This is it. This is what we have been waiting for. No far off future publication date. No teasing, No waiting for it for months and months wondering if it ever will be published. M A X O R is here! 28 pages in all, including a four color front and back cover. Only $1.25 per copy ($1.60 1st class). Available in quantity to dealers for $1.00 each (minimum order 25 copies). Order from The SFCA, 9875 SW 212 St., Miami, Fla. 33157

MAXOR is here.

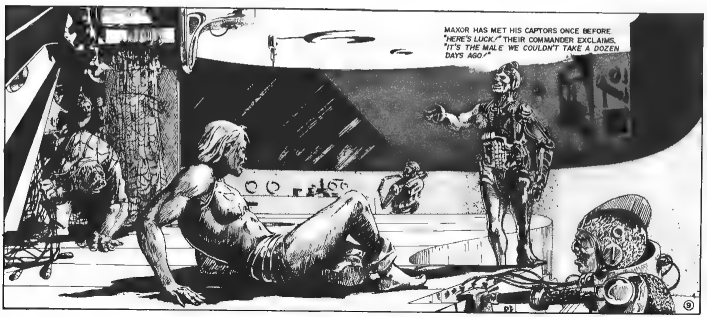

COLLECTORS BOOK STORE

6763 HOLLYWOOD BLVD. • HOLLYWOOD, CALIF. 90028

SUPERMAN

FROM THE 30's TO THE 70's

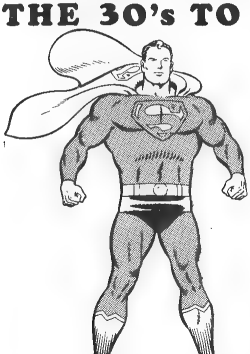

This huge new book on the career of the Man of Steel presents Superman's greatest adventures from his first appearance to the episodes of today. Here are 28 COMPLETE STORIES including the first ever written æs well æs other famous firsts in this great comic strip, and 49 covers featuring the Man of Steel. Follow the adventures of the greatest super-hero of all time in his never-ending fight against crime. Introduction by Carmine Infantino. 388 exciting pages. **Includes a bibliography** listing all the places SUPERMAN has appeared. 7½" x 10½." A fabulous value at the pre-Christmas price (After Christmas, $10.00) of only

$7.95

AVAILABLE FOR IMMEDIATE SHIPMENT

COLLECTORS BOOK STORE 6763 Hollywood Boulevard Hollywood, Calif. 90028

Please send me ___ copy(ies) of SUPERMAN FROM THE 30's TO THE 70's at $7.95 each. (California residents please add Sales Tax of 40¢ per copy). Please include 50¢ per order for postage. I enclose $_____. Thank you.

NAME_____

ADDRESS_____

STATE_____ZIP CODE_____

NOW AVAILABLE! GRAPHIC STORY MAGAZINE NO. 14

THE SECOND VOLUME OF OUR BASIL WOLVERTON SET, FEATURING CARTOONS, STRIPS AND STORIES FROM THE EARLY 1950s TO THE PRESENT. THIS ISSUE INCLUDES THE SENSATIONAL ATOMIC WAR AFTERMATH FOLIO -- WOLVERTON'S APOCALYPTIC VISION OF THE NEAR FUTURE, COLLECTED HERE IN ITS ENTIRETY FOR THE FIRST TIME. SOME OF THE DRAWINGS HAVE BEEN SUPPRESSED FOR ALMOST FIFTEEN YEARS -- NOW GATHERED AND PUBLISHED IN COMPLETE FORM, A POWERFUL GRAPHIC STORY TOLD IN STARKLY VISUAL TERMS YOU WILL NEVER FORGET.

ALSO IN THIS ISSUE: AN EXCLUSIVE INTERVIEW WITH BASIL WOLVERTON...PART TWO OF HENRY STEELE'S ESSAY...A GALLERY OF HORROR AND SCIENCE FICTION COMIC ART...THE FINAL, UNPUBLISHED POWERHOUSE PEPPER STORY...SCIENCE FICTION AND HUMOR NEWSPAPER DAILIES...THE BASIL WOLVERTON RADIO SHOW ...PLUS LOTS MORE WILD ART AND SPECIAL FEATURES. 64 PAGES, FULL-COLOR COVERS.

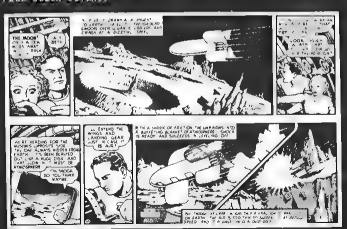

$1.25 (5 ISSUES FOR $5.00) BILL SPICER :: 4878 GRANADA STREET :: LOS ANGELES, CALIFORNIA 90042

PREFEEERRING my TENTH ANNIVERSARY ADVERTISEMENT IN FBCC!!!!!!

By the time this ad comes out, it ought to be very close to the New Year. 1972 will mark not only the tenth time my ads have appeared in FBCC, but also the tenth year in which I have actively been collecting super hero and related types of comic and science fiction material. Therefore, to celebrate, as it were, I am offering in particular, a very special newspaper strip collection, some very special S-F books, an extra special strange magazine, and lots and lots more! Thanks to all those who, for continuing to order from my ads for the past two years, and my very best wishes to you for a Merry Holiday Season, and a Happy and Prosperous New Year!

TERMS:

ABSOLUTELY EVERYTHING in this ad is guaranteed to be of the HIGHEST QUALITY!!! If, for any reason, you are dissatisfied with your purchase, contact me about it as soon as possible. I shall very much if you WILL be dissatisfied.

I use a very simple rating system for condition. (VG)----very good; (G)----good; (F)----fair; (P)---poor. I think my descriptions are accurate, but do try to state exactly what you want.

Please add 75¢ with your order to cover postage and supplies. Full payment in U.S. funds is required with all orders. The $5.00 maximum remains. Cheques and money orders are valid for six months. Any excess money will be used to buy me a few more books.

IMPORTANT: If you wish, list items you need NOT on this AD, AND IF YOUR FIRST CHOICES ARE UNAVAILABLE, AND I HAVE THE OTHER ITEMS IN STOCK, I CAN SUBSTITUTE THEM FOR REASONABLE PRICES.

OTHER THAN THAT, DO NOT HESITATE TO ORDER, AS IN MOST CASES, DUPLICATE COPIES ARE AVAILABLE.

Please note my new zip code, given above, good hunting with this ad, and I am looking to be hearing from you soon!

##

TWO VERY SPECIAL OFFERS FOR NEWSPAPER COMICS COLLECTORS!!!!!!!!!!!!!!!!!!!!

#1.) This final collection contains a full year (NOT two years) of the very much popular as the San Francisco Examiner, The Philadelphia Inquirer, The Syracuse American, the St. Louis Post-Dispatch, and the Chicago Tribune daily. They range in age from Jan. 17, 1937 to May 30, 1940, and all are in extremely fine condition.

What is on these pages?

FLASH GORDON, JUNGLE JIM, AND TARZAN COME ONLY!. The Jungle Jim sections are all intact above their corresponding F.G. sections, and most of these pages are bound by ENTIRELY ORIGINAL RUSTY STAPLES!!! (NOT!!!)

The Flash Gordon/Jungle Jim dates are: Jan./date/part: 1/17/37,1/24/37, 1/31/37,2/7/37,2/14/37,2/21/37,2/28/37,3/7/37,3/14/37,3/21/37, and 3/28/40. The TARZAN sheet is 6/9/39 by Hogarth.

The price for each of these is $12.00, DISCOUNT INCLUDED. Or, single sheets can be ordered for $10.00 the sheet.

All sheets rolled in STURDY.....ermm...make that STRONG tubes, to guard against the post office and other little friends!

#2.) This second collection consists of 10 STRIPS HALFSIZE tabloids, dated between June 13,1964 and February 26,1972. All sheets in excellent condition. The price for each set is $10.00, DISCOUNT INCLUDED, as it's 80¢ per sheet. If you order separately, specify the date you want or the strip no. if possible.

SPECIAL OFFER #3: The Lures and Times of Anchor and Hawkshaw, by Don Markosi. 1950 edition. G/VG to VG Known. Features "SCAN Hawkshaw, Detective" drawn by GEORGE CRAIG! KAY! HENNINGER. The first time I had this book, it cost me MICHAEL a week. I am keeping it at its original listed price. Just.....$15.00

JOE KRALIK, 460 CORDOVA STREET, WINNIPEG, MANITOBA, CANADA, R3B0W2 PAGE 2
Phone: (204) 669-3044

D.C. PUBLICATIONS CONT'D)

The Creeper 1.....$10.00	.8 .16
Duke With Dublon 1.....15	.25
D.C. Special 1,2,3,4,5,6,10,11.....15	.25
D.C. 100pg. Super Spectac. 6,7.....75	.1.50
Debbie's Dates 1.....10	.15
Detective Comics 354-380.....1.00	.2.00
381-385,387,389,392,393,395,398,400,401, 403.....1.50; 414-416.....2.00	
The Flash 121,123,124,125,126(Giella)(VG) 136-137.....2.00; 138-156.....2.50	.4.00
158-159,161,162,163,164,165,166,167, 169,170,171,172,173,174,175,176, 178,180,182,183,184.....1.00	
Flaming Carrot Comics 1.....1.50	.2.50
Forever People 2(VG),3,4,5,6.....2.00	
From Beyond the Unknown 1,2,3,4,5,6.....1.00	
Ghosts 1.....1.50	.2.00
G.I. Combat 108-111,113,115,117.....15	.25
Girls Love 163.....10	.15
GREEN LANTERN 16,17,18,19,20, 21,25,27-30,33,36-37,50.....1.00	
Hawk and Dove 1.....80¢; 3,4,6.....1.00	
Hot Wheels 1-3.....1.00	.1.50
House of Forbidden Love 1.....1.00	.1.50
House of Mystery 84-85,87(tall KIRBY) 193,198-210,212.....1.00	.75
123(G-VG),181,184-186.....15	.25
House of Secrets 81,82,87,88,90,92, 94,96-98.....1.00	
83-87,91,93,95,99,100,102-105.....1.50	
Infantino Pin.....1.00	.2.00
Jimmy Olsen 133,134,135,136-137,138-139, 153.....15	.25
Kbpg JIMMY OLSEN 39,40.....1.00	.1.50
Jurassic League 33.....25	.50
Kbpg. J.L.A. 96,66,77.....1.00	.1.50
Lois Lane 76-83,97-98,99-115.....15	.25
Kbpg. LOIS LANE 40.....1.00	.1.50
Metal Men 2,11.....80¢,90,95,41.	
Metamorpho 1,2.....1.00	.1.50
Master Marshals 1,2.....1.00	.1.50
My Greatest Adventure 76(KIRBY).....50	.1.00
47,49-51,54,72,73(Doom Patrol).....75	.1.50
Mystery in Space 87,89,91,93,95,97,72 (4.ea.).....1.00	
New Gods 1,2,6.....1.00	.1.50
Phantom Stranger 5-11.....15	.25
Phantom Man 1,2,3.....1.00	.1.50
Pip Hunter 84,86(VG).....1.00	
Secret Sec 1,3,4,6,8,7.....1.00	
Showcase 69-70,68-69.....80	
66,74,76-78,81,82-83.....1.00	
72(Creeper),75(Black & Dene).....1.50	
Son of Tomahawk 103-105.....15	.25
The Spectre 1.....2.00	.4.00
STRANGE ADV 188,.....150,158-160.....15	.25
161-168.....1.00	
Strange Adventures 122,130,121,126-127, 146-161,188-189.....1.00	

JOE KRALIK, 460 CORDOVA STREET, WINNIPEG, MANITOBA, CANADA, R3B0W2 PAGE 3
Phone: (204) 669-3044

Str. Adv. (cont'd) 217-238.....8	.15
Superboy 163-164.....1.00	.1.50
142,145,146,148,150,152,157-161,168, 170.....1.00	
Kbpg. SUPERBOY 127(VG),47.....80	.1.50
Super Pro. Giant #14,15,16,20,21-22.....15	.25
Superman 149--246,163-165,169.....15	.25
166,171,174-176,180,184-185.....1.00	
201-203(EXCELLENT GIANTS),210.....15	
142,144.....1.00	.1.50
Kbpg. SUPERMAN 110-202.....15	.25
Swamp Thing 1.....1.00	.1.50
Teen Titans 8-9,12-14,22,23-24.....15	
Tomahawk 1.....1.00	.1.50
Unexpected 64,68,80-84.....1.00	
85,87,89,91,93,95,97,99,101,113-118.....15	
Western Comics 69.....1.00	.1.50
Wildcats 1,2,3,4,5,6.....1.00	
Wonder Woman 178,179.....1.00	.1.50
World's Finest 97(VG),101(G), 107(VG),108,112,128.....1.00	.1.50
114,115,116,117,118,119,120,122,124, 126,129,130,131,132,133,134,135, 136-202,204,205.....15	.25
Young Love 73,76.....1.00	.1.50

MARVEL COMICS GROUP

Amazing Adv. (cont'd) 1,8.....15	.25
America's Best T.V. Comics 1.....15	
Amazing Spider-Man 1.....1.00	.1.50
Avengers 18-19.....80¢,17,20.....15	.25
101(G),123,24-25,26,34,36,47-48, 51-58,64-67,68-93.....15	
Captain America 109.....15	.25
Capt. America 106-107,118-120.....15	
Capt. Marvel 7,8,9.....15	.25
Capt. Savage 5,8-13,18-19.....15	
Chamber of Darkness 1.....15	
Chila 1.....1.00	.1.50
Daredevil 10,11.....11,12,14-20.....15	
21,23-25,28,29,.....25¢,27-28,40-50, 52-53,55-60,62-63,65-67,69-70,71	
DARKEVIL SPECIAL 1.....50¢;2.....25	
Dr. Strange 169-170.....1.00	.1.50
Fantastic Four 28.....75¢;27,30.....	
31-40,43,44,46,.....15	
102,112-115.....15	
F.F. STRANGE 1.....15	
Fantasy Masterpieces/M.G.S. 2.....15	
12-22,24-30.....15	
Fear 2-5.....15	
Ghost Rider 1,4,6.....1.00	.1.50
Groovy 2,5.....15	
Hulk 122,123,127.....SPECIAL 1,2	
Iron Man 2-45.....10¢; SPECIAL	
Iron Man 46-47,48-49,50-51,52-53	
Marvel Collectors' Classics 2-20	
Marvel Super Heroes 1/2000;.....15	

JOE KRALIK, 460 CORDOVA STREET, WINNIPEG, MANITOBA, CANADA, R3B0W2 PAGE 4
Phone: (204) 669-3044

MARVEL COMICS GROUP CONT'D)	
Marvel Feature 1.....1.00	.1.50
Mighty Marvel Western 1-10,13.....15	.25
MILLIE THE MODEL GIANT SPECIAL 1.....15	
Monsters on the Prowl 1.....15	.25
Nick Fury, Agent of S.H.I.E.L.D. 1-2.....1.00	.1.50
3-7.....50¢;8-15.....15	.25
Not Brand Echh 1,2.....15	
Outlaw Kid 6,8.....15	
Rawhide Kid 71,74,75,81,83.....15	
Ringo Kid 1,3,5,6.....15	
Sgt. Fury 76-78,80.....15	
82-85,87,90,68-80.....50	
86,88-89,91,74,76-79.....15	
SGT. FURY SPECIALS 4,5.....15	
Silver Surfer 1/2000;.....15	.25
Spiderman 58.....50¢;45,46,48,50	
51-52,54-73,74-76.....15	
Strange Tales 122,124,126,128,140-42	.25
148-164.....20¢;165-167,169-171	
Submariner 3-20.....50¢;SPECIAL 1	.25
Tales of Suspense 57-58,.....15	
61,63-65.....50¢;66,68,70.....15	.25
76-81.....50¢;82-84,85-87,88-90	
Tales to Astonish 61,62,67,68.....15	.25
71,75,79,.....50¢;80,81,82,83,84, 100,101.....15	
Thor 127.....50¢;129,131,143,146-160.	
THOR SPECIAL 1.....15	
Tower of Shadows 1-2.....1.00	.1.50
Western Gunfighters 1,5.....15	.25
Where Creatures Roam 1.....15	
Where Monsters Dwell 1 0.....15	
The X-MEN 1 (P-F).....1.00	.1.50
2-7,10.....50¢;11,12,15	
16 50.....35¢;18,19,20,21-22.....15	
41-48,51,54,56,57,62,68, 100,70-80	
X-MEN SPECIAL 1.....15	

CHARLTON PUBLICATIONS

(Many with SILVER age)

Blue Beetle (old) No.1,3,4 & 5.....80	
3/80.....15	
Blue Beetle (new) No.1.....15	.25
Capt. Atom 77,80,81,82-86.....15	
Charlton Premiere 1,3,4.....15	
D-Day 1 (1962).....80	
Ch Ek (Ah) Comicstrip.....75	
Flash Gordon 13,16.....15	
From Here to Eternity 10 (Kubert).....75	
Ghostly Tales 58,60,66,70,72,75.....15	
Ghost Manor 1,5,6,10,23-25.....15	
Gorge 2-5.....50¢;10.....15	
Green Flame 1 (1983).....1.00	.1.50
Hex Now 1.....10	.15
Invasion 1.....15	.25
It & Love 2.....15	
Kolbalt 1 (1986).....80	

Konga 12,14,20,23.....8	.16
Many Ghosts of Dr. Cranna 1,8-11,22	.16
MILLIE THE MODEL GIANT SPECIAL 1.....15	
26,31,40,48.....20	
Mysterious Suspense 1.....15	
Out of This World 14.....15	
Outer Space 1,2,3,4,5,6.....15	
Outer Space (new) 1.....15	
Peacemaker 1,2,3,4,5.....15	
Phantom 50-80,80,81.....15	
Reptilicus 2/3.....15	
Release of Konga 2,3.....15	
Sea/Sky 1,2,3,4.....15	
Space Adv.(old) 25,.50,.60(#2).....15	
Space Adventures (new) 1/2000;.....15	
Str. Suspense Stories (old) 76.....15	
Thriller 1,2,3,4,5,6.....15	
TWIST AND THE PIRATES 27 (G-VG), 28, 29.....15	
Unusual Tales 8-.....75¢;80.....15	

FANZINES AND MAGAZINES

Collectors' Detail (1, Rosie!).....6.00	
Comics Unlimited 1.....75	
Comic Vendor 4-5.....1.00	
The Eye 1.....75	
Fendo Annual 1.....1.50	
Graphic Showcase 1.....1.00	
Power of Shadows 1-4.....1-3-.75¢,4-.12	
Magic of FIREBIRDS (photocopy).....8.00	
Vampire Number 6(1984).....1.00	
XERO 65-66.....60	
XERO SPECIAL.....1.00	
FITNESSTOP QUARTERLY: Complete set!- 6.00	
Stan Shaw 1.....1.00	.1.50
Stan Shaw 2,10,11.....1.00	
WARRIOR 1.....1.00	
Wizard 7,8.....1.00	
WIZARD'S GAZETTE 13,14,16,17,21.....1.00	
Best From Playboy 1/1960;.....5.00	

Mickey Mouse in the World of Tomorrow

Donald Duck 1952, 40-80 pages!.....3.00

Well, that's about it for this one. No room for my usual stuff.

Remember--SATISFACTION GUARANTEED!

If you like, go back to FBCC #5 and #6 and look at what's there now. Although there may not be much of that stuff left. SITA #2 is in the PLANNING STAGES. I AM LOOKING FOR ARTICLES AND CONTRIBUTIONS ON THE SUBJECTS OF COMICS AND SCIENCE FICTION.

Address changes:

NOTED: Harvey Kurtzman space, be good, HOORAY FOR THE JUSTICE KEEPERS!!!, and our whole team. I'd be smokin'!!!!!!!!!!!!!!!!!!!

A PICTORIAL TRIBUTE TO THE ILLUSTRATED ADVENTURE CHARACTERS OF THE 1940,S....

PARAGON GOLDEN-AGE GREATS

Over 25 FULL-PAGE, top notch illustrations of your favorite super heroes of the 1940's!

STARMAN THE DOLL MAN BLACKHAWK BULLETMAN
SUPERMAN PLASTIC MAN THE ATOM THE SANDMAN
THE BLACK WIDOW THE HAWKMAN THE BLACK TERROR
CAPTAIN AMERICA FLASH GORDON JOHNNY QUICK
THE GREEN LANTERN THE PHANTOM LADY CRIMEBUSTER
DOCTOR MID-NITE CAPTAIN MARVEL THE BLACK CAT

Fantastic art by-

WILLIAM BLACK DON NEWTON DAN ADKINS
MIKE ROYER MARTIN GREIM plus...

an introduction to the Golden-Age of Heroes by TOM FAGAN

56 Golden Age Hero and Villian Greats from the 40's. Paragon presents not a "history" but an art portfolio featuring Wm Black, Don Newton, Marty Greim, Mike Royer, Dan Adkins, and Syd Shores. Over 70 illustrations (25 full, 20 half and quarter pages plus Pin-Ups printed one side only on heavy poster stock suitable for framing.) $2.00, 48 pages from Paragon Publications.

TWO NEW BOOKS FROM PARAGON PUBLICATIONS READY FOR IMMEDIATE MAILING!!!

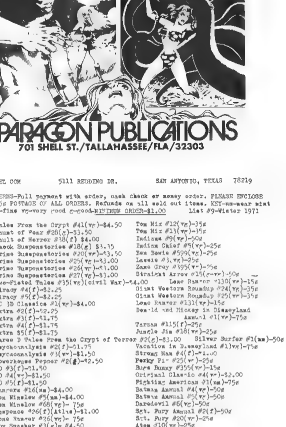

COMING SOON....PARAGON 4 --$1.50 MORE PAGES!!!

TRI-CONSOLIDATED ENTERPRISES
13308 OLD FORGE RD.
SILVER SPRING, MD 20904

ALL PRICES PER ONE. COMICS VG TO MINT. ORDERS UNDER $15.00 MUST INCLUDE 50¢ POSTAGE. INSURANCE 25¢ EXTRA. ORDERS $15.00 AND OVER WE PAY POSTAGE AND INS. ORDERS MAILED 4TH CLASS. FOR FASTER MAILING INCLUDE APPROPRIATE FUNDS. SEND NO CASH! CHECK OR MONEY ORDER ONLY. PERSONAL CHECKS MUST ALLOW 10 MARKING DAYS TO CLEAR. MAKE CHECK OR MONEY ORDER PAYABLE TO TRI-CONSOLIDATED ENTERPRISES. IF NOT SATISFIED, RETURN COMICS IN SAME CONDITION AS SENT WITHIN 10 DAYS FOR FULL REFUND. ALTERNATE CHOICES APPRECIATED BUT NOT NECESSARY. NO PHONE ORDERS. ALL ORDERS MUST INCLUDE STAMPED SELF-ADDRESSED ENVELOPE. DO NOT ORDER FROM THIS AD AFTER THE NEXT 200 ADS APPEARS. WE ALSO BUY COMICS. LET US KNOW WHAT YOU HAVE.

ACTION- 315-346, 376-393, 396-341, 345-349 ..... 50¢
350-363, 367-391, 394-396, 398-401 ..... 25¢
ADVENTURE- 313, 319, 321, 324, 331-337, 340-395, NOT- ..... 50¢
AVENGERS- 72-76 ..... 25¢
21-59 ..... 50¢
60-69, 72-75 ..... 40¢
BATMAN, 149- ..... 50¢
171-191, 198-200, ... 40¢
201-202, 205, 209-232, 234-251 ..... 25¢
BLACKHAWK- 212, 215-216, 218-220, 225-226, 228-256, 259-263 ..... 25¢
CAPTAIN AMERICA- 100, 104 (SAME) ..... 50¢
105-108, 114-130, 136-139 ..... 30 ¢
CAPTAIN MARVEL- 1, 2, 5-10, 14-15, 17-20 ..... 40¢
DAREDEVIL- 6-8, 10, 11, 13-25 ..... 40¢
31-50 ..... 30¢
51-60, 62-69, 71-76 ..... 25¢
76, 179, 199, 340, 344, 346, 351, 354, 355-360, 366-373 ..... 25¢
DR. STRANGE- 169-175, 176, 181-182 ..... 25¢
DOOM PATROL- 95-99, 99-100, 106-108, 111, 114-115, 117-121 ..... 25¢
FANTASTIC FOUR- 35-39 ..... 50¢
41-47, 49 ..... 50¢
51-60 ..... 40¢
61-70 ..... 35¢
71-78, 80-98, 103, 115 ..... 25¢

REMEMBER, WE ALSO BUY COMICS, SO WRITE AND LET US KNOW IF YOU HAVE COMICS TO SELL. WATCH FOR OUR NEXT AD WE'LL HAVE EVEN MORE GOODIES FOR YOU, AND AT GOOD PRICES!

TR -CONSOLIDATED ENTERPRISES 13308 OLD FORGE RD., SILVER SPRING, MD. 20904

FLASH- 156, 159, 162-190, ... 35¢
177-198, 200, 204, 206-207 ..... 25¢
HULK- 102 (1ST APPEAR.) ..... 50¢
105-114, 116-127, ... 40¢
129-133, 136-139, 141 ..... 30¢
IRON MAN- ..... 25¢
2-10, 13, 15-39, 32, 34 ..... 25¢
IRON MAN AND SUBMARINER- ..... 25¢
JOURNEY INTO MYSTERY- 113-125 ..... 25¢
MARVEL BOY #2 HEROES- 15-16 ..... 40¢
-8-31 ..... 25¢
MARVEL TALES- 129, 8, 9-10 ..... 25¢
11, 14, 16-19, 20-23 ..... 25¢
23-32 ..... 20¢
MARVEL TALES- 33-34 ..... 25¢
40-46, 50-60, 62, 64-70 ..... 40¢
NAMORA- 43-45, 49-51, 53 ..... 25¢
STRANGE TALES- 129-130 ..... 40¢
131 ..... 30¢
136-140 ..... 25¢
146-150, 156, 160-167 ..... 25¢
SUBMARINER- 1 ..... 50¢
2-11, 13, 20-21, 32, 36-39, 41 ..... 25¢
TALES OF SUSPENSE- 62-75 ..... 40¢
76-99 ..... 30¢
TALES TO ASTON SH- 56-69 ..... 40¢
70-80 ..... 25¢
81-101 ..... 20¢
THOR- 126-127 ..... 40¢
131-160 ..... 30¢
161-179, 181-192 ..... 25¢

NEL COM 5111 REDDING DR. SAN ANTONIO, TEXAS 78219

TURNS-Full payment with order, cash check or money order. PLEASE ENCLOSE 25¢ POSTAGE OF ALL ORDERS. Refunds on all out of stock items. 20% on your list if-in-very good q-stock-EITHER ORDER-$1.00 List #9-Winter 1971

Tales From the Crypt #41(vg)-$4.50
Beast of Fear #20(f)-$3.50
Vault of Horror #18(f) $4.00
Chamb. Suspenstories #18(f) $3.75
Crime Suspenstories #20(vg)-$3.50
Crime Suspenstories #22(vg)-$3.00
Crime Suspenstories #26(vg)-$1.00
Crime Suspenstories #27(vg)-$1.00
Two-Fisted Tales #35(vg)(civil War)-$4.00
Piracy #4(f)-$2.25
Piracy #5(f)-$2.25
EC 10 Classics #3(vg)-$4.00
Extra #2(f)-$2.25
Extra #3(f)-$2.25
Extra #4(f)-$2.25
Extra 35(f)-$2.75
Terse 3 Tales From the Crypt of Terror #2(f)-$2.00
Psychoanalysis #2(f)-$1.75
Personnalysis #2(f)-$1.50
Powerjungle Peppar #2(g)-$2.50
TD #3(f)-$1.50
KD #4(f)-$1.50
KD #5(f)-$1.50
Monsters #16(nm)-$4.00
Sea Monsters #5(nm)-$4.00
Sea Monster #6(f/vg)- 75¢
Supreme #36(f)(Alix)-$1.00
Lost Tower #3(f/vg)- 75¢
Spy Smasher #3(f)- $2.00
Sea Godss #16(f/vg)-$5.00
Adventures in 3-D #1(f)-$2.00
Adventures in 3D #2(f)-75¢
Tmu 3D #1(f)-75¢
3D Three Stooges(f)-50¢
Tm Hell 'n Paradise(NM)-25¢
Cpyt. 3D #1(f)(Sioux and Kirby)-$2.00
3D Tomes of Terror #1(f)-$1.50
Starslim Terror Tales #9(vg)-50¢
Space Cadet #3(VG/nm)-50¢
Space Cadet #4(f)(f-50¢
Space Cadet #4(f)-50¢
Space Cadet #5(vg)-50¢
Walt Disneys Vicnities Parade Annual #4(vg)-75¢
Terese #11(f)-25¢
Tmu #5(vg)-75¢
Tmu #6(vg)-75¢
Tmu #8(vg)-75¢
Tmu #10(vg)-75¢
Tmu Mix #12(vg)-75¢
Tmu Mix #13(vg)-75¢
Indians #9(vg)-50¢
Indian Chief #9(vg)-25¢
Sea Devils #59(vg)-75¢
Classic #1(vg)-$1.00
Sea Gray #3(f)(vg)-75¢
Strategic Arms #2(f/vg)-50¢
Lone Ranger #130(vg)-75¢
Giant Western Roundup #24(vg)-75¢
Giant Western Roundup #25(vg)-75¢
Lone Ranger #131(vg)-75¢
Sea-id and Mickey in Disneyland Annual #1(f/vg)-75¢
Terese #11(f)-25¢
Beetle Bly #5(f)-75¢
Silver Surfer #3(nm)-50¢
Warlock in Dimensions #1(vg)-75¢
Strange Tales #169(f)-50¢
Fanty Fi- #2(f)-75¢
Sure Fancy #2(f/vg)-75¢
Original Classic #4(vg)-$2.00
Fightin' American #5(vg/nm)-75¢
Batman Annual #4(vg)-50¢
Batman Annual #5(f/vg)-50¢
Daredevil #6(vg)-50¢
Sct. Fury Annual #1(f)-50¢
Sct. Fury #3(VG/vg)-25¢
Alex #10(vg)-25¢
Thor #138(f)-25¢
Tales to Astonish #5(f)-50¢
Marvel Tales Annual #2(vg)-50¢
Sct. Fury #5(f/vg)-25¢
Spiderma #3(f)-25¢
X-Men #10(f/vg)-25¢
Mighty Comicsters #5(sm)-50¢
Mighty Comicsters #7(f/vg)-25¢
Spiderman #27(vg)-25¢
Spiderman #28(vg)-25¢
Fantastic Four Annual #4(vg)-50¢
Sct. Fury #6(f/vg)-50¢
Daredevil #8(vg)-25¢
Spiderman Spectacular #2(m)-75¢
Dick Horsaine #1(f)-$1.00
Dick Horsaine #4(f)-50¢
Dick Horsaine #5(f)-50¢
Dick Horsaine #6(f)-50¢
Dick Horsaine #7(f)-50¢

NEL COM 5111 REDDING DR. SAN ANTONIO, TEXAS 78219

ROBERT ALVAREZ 10822 OTSEGO ST., NORTH HOLLYWOOD, CALIF.91601

1.

ALL COMICS ARE IN GOOD OR BETTER CONDITION UNLESS OTHERWISE STATED. A REFUND FOR ANY ITEM THAT IS IMPROPERLY OUT OF STOCK WILL BE INCLUDED WITH YOUR ORDER. PLEASE LIST AS MANY ALTERNATIVES AS POSSIBLE. IF YOU HAVE AN INQUIRY TO MAKE ON COMICS TO SELL, PLEASE ADD A SELF ADDRESSED STAMPED ENVELOPE FOR A REPLY. WHEN YOU HAVE COMIC BOOKS OR RELATED ITEMS FOR SALE, SEND A LIST OF THE TITLES, DATES, NUMBERS, AND CONDITION OF EACH BOOK AND WE WILL SUBMIT A BID TO YOU. THE MINIMUM ORDER IS $5.00 EVERY. ALL ORDERS UNDER $10.00(TEN), ADD $.50 EXTRA FOR POSTAGE. THE MINIMUM FOREIGN ORDER IS $10.00 (TEN). ALL CHECKS FROM FOREIGN COUNTRIES MUST BE MADE PAYABLE IN U.S. FUNDS. PLEASE SEND A SELF ADDRESSED STAMPED ENVELOPE WITH ALL ORDERS. PLEASE PRINT OR TYPE ALL ORDERS.
PLASTIC BAGS FIT MARVEL AND GOLDEN AGE. $2.00 PER 100.

CODE

Gi.....	Giant Annual	NM.....	Near Mint
Vg.....	Very Good	NC.....	Marked Cover
F	Fair	A	Annual
P	Poor	O.I.	Origin Issue
M	Mint	ST.....	Spine Taped

IF YOU WOULD LIKE MY COMPLETE CATALOGUE LISTING THOUSANDS OF COMICS: MARVEL, D.C., ATLAS, CHARLTON, DISNEY, GOLDEN AGE, ORIGINAL ART, BIG LITTLE BOOKS, SUNDAY PAGES, PRINTOUTS, ETC., ETC. SEND $4.50 TO ROBERT ALVAREZ 10822 OTSEGO STREET NORTH HOLLYWOOD, CALIF.91601

BUY HURRY! HURRY ! HURRY!

SECRET ORIGINS (D.C.)
#8 ..... $2.50

STAR SPANGLED
#127(F)..... 2.25
#128(DELL) ..... ?
#14 (G) 2.25
#15 (G) 2.25

DICK TRACY(HARVEY)
#52(F)..... $2.00
#62(F)..... 2.00
#90(F)..... 2.00

HICKEY MOUSE
#334 (G)..... 3.25
#231 (G)..... 4.75

MONSTER WOMAN
#49(G)..... $3.00
BOOK ROOMS(TOBY)
#100..... 6.00

DONALD DUCK
#318(G)... 5.00
#422(G)... 3.00

ROBERT ALVAREZ 10822 OTSEGO ST., NORTH HOLLYWOOD, CALIF.91601

2

DOLLMAN(IW)
#11..... $1.25
#15..... 2.00
FIGHTING AM RIGAN
#1(HARVEY) 1.50
DANGER (IW)
#17..... 1.25
LOST WORLDS(STANDARD)
#6..... 1.00
DARING ADVENTURES(IW)
#11..... 1.25
PLASTIC MAN(I)
#11..... 1.25
MASTER EXTOPTIVE(IW)
#17..... .50
DAGAR: STORIES(IW)
#17..... .50
JUNGLE ADVENTURES(IW)
#10,12,17. 1.50
GHOST COMICS(FICTION H)
#8,11..... 2.25
RIPP HOLW WIERD TALES
#117..... 1.00
SPOOK DETECTIVE CASES
#22..... 2.00
THE MONSTERS(FICTION H)
#2..... 2.00
CHILLING TALES
#17..... 2.50
HAUNTED THRILLS
#14..... 1.50
BOY
#42..... 2.00

CRIME DOES NOT PAY
#67.....$1.50
#71..... 1.50
CRIME & PUNI.-NOT
#6..... 1.75
#29..... 1.25
FLASH GORDON
#1(KING)..... 2.50
#3(KING)... 2.00
#4,5(KING).. 2.00
#12-14(DELL) 1.00
#16,18(CDC). 1.00
#1 GOLD KEY. 2.50
#424(DELL).. 1.25
SLIPER :ID MYSTERY
#1 (IW)..... 2.00
THE DOUBLE LIFE OF
PRIVATE STRONG
#3..... 5.00
#8(DP)..... 1.50
THE FLY
#5(P)..... 1.00
#3..... 3.00
#7(P) ..... .75
#8(P)..... .75
#9(P)..... .75
#10..... 2.00
#11,12.... 1.00
#13(P)..... .75
#14-16.... 1.00
#17-19.... 2.00
#20-25.... .75
#26-30.... .65
#31-39.... .35

MIGHTY COMICS-PRESENTS
#40..... $ .65
#41..... .65
#43..... .65
#44..... .65
#46..... .65
DONALD DUCK
#79,81.... .75
#102,107,112 .65
#122,130.. .35
UNCLE SCROOGE
#13..... 3.00
#36,38.... .75
#58,59,66. .50
#63,70.... .50
#78,85.... .35
#87,90.... .35
BEST OF UNCLE SCROOGE
AND DONALD DUCK
#1..... 2.00
MICKEY MOUSE
#35..... 2.00
#37,39.... 1.75
#41,46.... 1.75
#43,45,51. 1.25
#52,55.... 1.00
#57,58.... 1.00
#62,65,67. .75
#70,73.... .50
#75,83.... .50
MICKEY MOUSE ALBUM
#1151..... 1.00
#1746..... 1.00

ROBERT ALVAREZ 10822 OTSEGO ST., NORTH HOLLYWOOD, CALIF. 91601

ACTION
#74(F)Plastic Attach-
ed to ..#2.00
#148(7-80)... 1.75
ALL-AMERICAN
#95(F.S.T.). 2.00
AMERICA'S BEST
#9 (VG)..... 10.00
BLACK HOOD
#9(FBF)..... 4.00
BLACK TERROR
#15 (VG)..... 4.50
#21.(VG)..... 3.00
BOY COMMANDOS
#18 (VG)..... 4.50
CAPTAIN
#32....(F).. 3.00
EXCITING
#38(VG)..... 4.00
GREEN HORNET
#24(VG)..... 5.00
#36(F)..... 3.00
KERRY DRAKE
#8(NM)..... 4.00
LONE RANGER
#14(VG)..... 1.50
#2(G)..... 2.50
MILITARY
#42 (VG)..... 4.50
PLASTIC MAN
#14 (G)..... 4.00
POLICE
#47 (F)..... 2.50

OLD STUFF
TRIPP
#15 (NM)..... $4.50
RANGERS
#30 (VG)..... 4.50
#34 (NM)..... 4.50
SUBMARINE
#80 (F)..... 2.00
#34,40(VG)... 4.00
STAR SPANGLED
#47 (VG)..... 1.00
#91 (G)..... 3.00
WONDER
#7 (NM)..... 8.00
#13 (M)..... 6.00
#20 (M)..... 6.00
WORLDS FINEST
#28 (F)..... 4.00
FIGHTING TANK
#12 (G)..... 3.00
BAGO
#1 (G)..... 1.00
KID
#39 (G)..... 6.00
#42 (G)..... 4.00
WHIZ - (ALL G)
#82,84..... 3.50
#70,71,74.... 3.50
#87,92,99.... 3.50
#116,117..... 3.00
MASTER
#32 (G)..... 3.50
#64 (G)..... 3.25

3

CAPT.MIDNIGHT(ALL G)
#29,37..... $3.50
#44,52..... 3.25
#60,61..... 3.00
BATMAN
#9 (Poor C).. 5.00
BOSTON BROWN
#10 (F)..... 1.00
#27..... 1.00
FROGMAN
#11..... 1.00
RANGE (TB)
#6 (F)..... 2.00
#6 (G)..... 3.00
PHANTOM
#1(HARVEY). 3.00
#12,21(KING) .65
#1(GOLD KEY) .75
T - MAN
#13 ..... 1.25
KA-MUSCLES
#23..... 1.00
DYNAMITE(IW)
#1..... 1.50
CAPT.MIDNIGHT
#53(G)..... 3.25
DAZEDEVIL(GLEASON)
#3.(F)..... .75
JUSTICE
#32..... 1.00
MICKEY MOUSE SUMMER
FUN #1..... $2.00
MICKEY MOUSE AND
THE BLACKPEAR -
#157(G)..... 3.00
LUDWIG VON DRACK
#1..... 1.00

ROBERT ALVAREZ 10822OTSEGO ST. NORTH HOLLYWOOD, CALIF. 91601

4

ATLAS, ETC.
CRIME & JUSTICE
#1(HARVEY)..... $1.25
PUBLIC DEFENDER
#1(7.....1.25
MYSTERY TALES
#19..... 1.75
#141,144.... 1.50
MARVEL TALES
#144..... 1.75
#148..... 1.75
#151,153.... 1.00
STRANGE WORLDS
#1..... 3.00
ASTONISHING
#5,54..... 2.00
ALARMING TALES
#2..... 1.50
WORLD OF SUSPENSE
#3..... 1.50
JOURNEY INTO
UNKNOWN WORLDS
#39..... 1.50
48,49,51,52 1.00
WORLD OF FANTASY
#3..... 4.00
MYSTICAL TALES
#2..... 2.00
AMAZING ADVENTURES
#1..... 2.50
BLACK MAGIC
(VOL.6)#1-3..1.25
(VOL.8)#5,6..1.25
(VOL.7)#1-4..1.00
(VOL.8)#3.... .65
POPEYE(GIVEAWAY)
HOUSEBOAT(1951)1.75

UNCANNY TALES
#45.....$1.75
#46..... 1.50
STRANGE STORIES
OF SUSPENSE
#6..... 2.00
MYSTIC
#43,50..... 1.75
#53..... 1.50
SIX GUN WESTERN
#4..... 2.00
MARINE IN BATTLE
#2..... .75
BATTLE
#4..... 1.00
BATTLE ACTION
#55..... 1.00
SUBMARINE
#55,56,58.. .75
#62,66..... .75
#70,73..... .50
WAR DISNEY COMICS
& STORIES
#53(G)..... 3.75
#106(F)..... 2.00
#119-123.... 3.50
#125(F)..... 2.50
#126-129.... 3.25
#131-133.... 3.25
#136,137.... 3.25
#139..... 3.25
#141-149.... 3.25
#150,152.... 3.00
#155,157.... 3.00
159,160.... 3.00
#162,88(ST) 3.00

ROBERT ALVAREZ 10822 OTSEGO ST., NORTH HOLLYWOOD, CALIF.91601

HAROLD N. KIBBEY | 379 WHITE STREET | HARTFORD, CONN. 06106

LIST #4.

TERMS: All books are in condition specified F-Fair, G-Good, VG-Very Good, NM-Near Mint, M-Mint. Please enclose 25¢ for postage with all orders (50¢ if you want insurance.)

Inquiries will be answered and trade offers considered, but please enclose SSAE. Books will be sent within 24 Hrs. if you pay by cash or money order, but please allow time for check to clear my bank if you pay by personal check. Prompt refund for any items previously sold, but please list alternates if possible.

PRICES ARE PER EACH ON ALL BOOKS.

WE HAVE MOVED OUR STORE AND WE ARE NOW LOCATED AT 22 NEW PARK AVE, HARTFORD, CONN.

Before starting, let me say thanks for the great response to my last ad. When in Hartford, be sure to pay us a visit at our new quarters at 22 New Park Ave. STORE HOURS Sat. & Sun. 1-6, but other hours can be arranged if you write in advance. PLEASE ADDRESS ALL CORRESPONDENCE TO: 379 WHITE STREET, HARTFORD, CONN. THANKS AND HAPPY HUNTING!

***** GOLDEN AGE AND 50's TITLES *****

ACTION 85 (G)	3.50
ADVENTURE 84 (VG)	12.50
ADVENTURES INTO WEIRD WORLDS 1 (VG)	4.00
ADVENTURES IN MY CAREER 1 (VG-NM)	4.00
ADVENTURES INTO THE UNKNOWN 10nm, 17vg	1.00ea
21g, 22gvg, 47vg, 55vg, 60nm, 95vg	.75ea
AIR ACE 3/5 (NM)	2.00
AIRBOY 8/10 (NM)	2.00
AIRBOY 8/12 (F-G)	.80
ALL AMERICAN 33 (Counterfeit cvr)	7.00
ALL AMERICAN 54 (VG)	6.00
ALL AMERICAN 82 (NM)	5.00
ALL AMERICAN MEN OF WAR 11vg, 16nm, 19m	1.00ea
ALL FLASH 22 (VG)	5.00
AMAZING ADVENTURES 1 (M)	5.00
AMERICAN AIR FORCES 7vg, 11nm, 17vg	1.50ea
AMERICA'S BEST 17 (VG)	8.00
ANIMAL FABLES 1 (M-NM)	6.00
BAFFLING MYSTERIES 24 (M)	.75
BARNEY GOOGLE & SNUFFY SMITH 4(G) (NM)	4.00
BATMAN 26 (G)	8.00
BIG TOWN 6 (G)	.75
BLACK CAT MYSTERY 45 (VG)	.75
BLACK MAGIC 34vg, 47vg	.75ea
BLACK TERROR 16(NM), 19(VG)	4.00ea
BLACKHAWK 49g, 50vg, 51vg, 52vg, 55vg	2.50ea
BLACKHAWK 56vg, 87g, 100m	1.50ea
BLACKHAWK 120 (VG)	1.00
BLONDIE(Feature Books) 40(M), 47(M)	5.00ea
BLUE BOLT 4/11m, 6/7nm, 6/3nm, 6/4m, 6/7g	2.50ea
BLUE BOLT 8/6vg, 8/7nm, 8/3nm, 8/8m, 8/9m	1.50ea
BLUE RIBBON 3 (M)	10.00
BLUE RIBBON 7 (G)	12.50
BOBBY BENSON 1 (VG)	5.00
BOY 42 (G)	2.00
BOY 51nm, 52g, 113g	1.50ea
BOYS RANCH 5 (VG-NM)	5.00
BRAVE & BOLD 21 (M-VG)	4.00
BULLETMAN 5 (VG)	8.00
CAMERA 4 (NM)	2.50
CAPTAIN MARVEL 4 (Counterfeit cvr)	10.00
CAPTAIN MARVEL 26 (NM)	7.00
CAPTAIN MARVEL 37 (VG)	7.00
CAPTAIN MARVEL 54 (M-G)	3.00
CAPTAIN MARVEL 125 (VG)	2.50
CAPTAIN MARVEL Jr. 1 (NM)	7.00
CAPTAIN MARVEL Jr. 16 (VG)	5.00
CAPTAIN MARVEL Jr. 35 (M)	4.00
CAPTAIN MARVEL Jr. 65 (NM)	3.50
CAPTAIN MARVEL Jr. 68 (VG)	3.75
CAPT. MARVEL Jr. 87m, 89vg, 90m, 91nm	2.75ea
CAPT. MARVEL Jr. 95m, 97m, 98vg, 118vg	2.50ea
CAPT. MARVEL Jr. 105 (G)	2.00
CAPTAIN MIDNIGHT 37 (M)	4.00
CAPTAIN & THE KIDS 27 (M)	1.50
CATMAN 5/2 (G)	3.00
CHALLENGE OF THE UNKNOWN 6 (VG)	1.50
COMIC CAVALCADE 6 (VG)	6.00
COMICS ON PARADE 34 (G)	4.00
COMICS ON PARADE(Nancy)62 (VG)	2.50
COMICS ON PARADE(Nancy)81vg, 90vg, 95vg	1.50ea
CRASH 48 (VG)	2.50
DAREDEVIL 33 (VG)	1.50
DAREDEVIL 52vg, 54vg, 104vg, 105vg, 106vg	1.00ea
DAREDEVIL 112vg, 114vg, 115g, 129vg, 131m	1.00ea
DARK MYSTERIES 17 (NM)	.75
DETECTIVE 49 (Minus back cover)	8.00
DETECTIVE 60 (M-G)	8.00
DETECTIVE 68 (VG)	5.00
DICK TRACY 54 (VG), 55(G)	1.75ea

HAROLD N. KIBBEY | 379 WHITE STREET | HARTFORD, CONN. 06106

SEE PAGE 1 FOR TERMS & ORDERING INSTRUCTIONS. PRICES ARE PER EACH ON ALL BOOKS LISTED
GOLDEN AGE AND 50's TITLES (CONT.)

DICK TRACY 111 (F-G)	1.50
DICK TRACY 133 (VG)	1.50
DICKIE ADVENTURES 2 (G-Inside cover)	2.50
DOLLMAN 50 (NM-Spanish)	.75
DON WINSLOW 46m, 65vg, 66m, 68g, 69vg	1.50ea
DURANGO KID 16 (NM - Frazetta)	7.00
DURANGO KID 30 (M)	2.00
ESCAPE FROM DEVILS ISLAND 1 (NM-Kubert)	1.50
EXTRA 1 (M) - EC	4.00
EXCITING 58 (VG-Frazetta)	6.00
EXCITING 64 (M)	5.00
FAMOUS FUNNIES 194(VG), 204(VG)	10.00ea
FAMOUS FUNNIES 150(NM), 164(VG)	2.00ea
FANTASTIC 5 (VG - except no back cover)	2.50
FAWCETT MOVIE 20 (VG)	1.50
FEATURE 90(VG), 93(VG)	2.50ea
FEATURE 140(VG)	1.50
FELIX THE CAT 4#175 (VG)	5.00
FELIX THE CAT 4#119 (M)	6.50
FIGHT 74(VG)	1.50
FIGHT AGAINST CRIME 14(NM), 21(NM)	.75ea
FLASH 56 (VG)	7.00
FLASH GORDON 2/7 (NM)	6.00
FLASH GORDON 4/4 (NM), 7(M)	3.00ea
4 FAVORITES 22 (M)	4.00
4 MOST 5/4 (NM)	2.00
4 MOST 4/1vg, 4/2g, 4/3nm, 5/4m	1.50ea
FOX FUNNIES 17 (VG)	15.00
GHOSTLY WEIRD STORIES 123 (VG), 114(VG)	.75ea
G.I. COMBAT 11 (VG)	.75
GOOFY 20(G), 29(M) (both Frazetta)	2.50ea
GREEN HORNET 15 (VG)	7.00
GREEN LANTERN 3 (VG)	20.00
GREEN MASK 2/5 (NM)	5.00
[illegible] 10 (VG)	1.50
GUNHAWK 12 (VG - ATLAS)	1.00
HAHA 4 (NM)	1.00
HAPPY 20 (M) Frazetta	2.50
HAPPY 26 (NM)	1.50
THE HAWK 3 (M)	1.50
HEADLINE 5 (G-piece out of front cover)	1.50
HOODED HORSEMAN 21 (VG)	1.50
HORRORIFIC 10 (G)	.75
THE HORRORS 10(NM)	.75
INDIANS 11 (NM)	1.00
JOE PALOOKA 38nm, 50vg	1.00ea
JOE PALOOKA 64nm, 72vg, 73vg, 88vg	.75ea
JOE PALOOKA 105 (NM)	.50
JO JO CONGO KING 18 (G)	4.00
JOURNEY INTO UNKNOWN WORLDS 33(VG)	.75
JUMBO 144 (G)	1.50
JUNGLE 148 (NM)	2.00
KAANGA 11(VG)	2.50
KING 100 (M), 126 (NM)	4.00ea
LAND OF THE LOST 5(G) EC	4.00
LITTLE [illegible] 4#8 (VG)	7.00
LITTLE LULU 4#115 (M)	4.00
LITTLE ORPHAN ANNIE 4#52 (M)	1.50
LONE RANGER 2(VG)	7.50
LONE RANGER 14g, 16vg, 8vg	1.50ea
LONE RANGER 24g, 27vg, 29vg	1.00ea
MAD 14(VG), 15(VG), 17(VG), 22(VG)	4.00ea
MAD 22(G)	3.00
MAGIC 79(NM)	4.00
MAGIC 94(M)	4.00
MANHUNT (VG-NM)	9.00
MARCH OF COMICS 175 (Turok NM)	7.00
MARVEL FAMILY 50(M)	3.00
MARVEL MYSTERY 33 (M)	30.00
MASTER 85 (NM)	6.00
MASTER 112 (G)	2.00
MASTER 119(VG), 118(G)	1.00ea
MASTER 122 (NM)	2.50
M.D. 2 (VG)	3.00
MICKEY FINN 7 (VG)	1.50
MILITARY 18(VG)	8.00
MILITARY 41 (M)	4.00
MINUTE MAN 3 (M)	20.00
MORE FUN 76 (M)	20.00
MUTT & JEFF #?(Supplee & Leav-?)	10.00
MUTT & JEFF 28(M)	1.50
MYSTERY IN SPACE 4?nm, 44nm, 47vg	.75ea
MYSTERY IN SPACE 42(coupon clipped)	.50
MYSTERY IN SPACE 49(G-piece out FC)	.50
NATIONAL 50 (NM)	3.00
NYOKA 16vg, 25nm, 46nm, 59vg	2.00ea
NYOKA 24(G-piece out FC)	.75
OSWALD 4#39 (VG)	6.00
OSWALD 4#47 (VG)	4.00
OSWALD 4#100(M), 4#? (M)	3.00ea
OUR ARMY AT WAR 3 (VG)	1.50
OUR ARMY AT WAR 4(NM), 15(NM)	1.50ea
OUR FIGHTING FORCES 8(NM)	1.00
OUR FIGHTING FORCES 15(VG)	.75
OUR FIGHTING FORCES 24(NM), 17(VG)	.50ea
OUR GANG 41 (G)	1.50
OUT OF THE SHADOWS 13 (VG)	.75
PANIC 9 (G)	5.00
PERRY MASON 1(NM)	2.50
PETER PAN 447 (VG)	7.00
PLANET 19 (M)	10.00
PLANET 24(M), 30(NM)	10.00ea
PLANET 35 (NM)	7.00
PLANET 39(VG), 42(M)	6.00ea
PLANET 47(NM), 51(M), 58(VG), 58(NM)	5.00ea
POGO 10(NM)	4.00
POGO 13(NM), 15(M), 16(M)	3.00ea
POLICE 31(M)	8.00
POLICE 36(VG)	7.00
POLICE 111(NM) - 112(M)	1.50ea

HAROLD N. KIBBEY | 379 WHITE STREET | HARTFORD, CONN. 06106

SEE PAGE 1 FOR TERMS AND ORDERING INSTRUCTIONS. PRICES ARE PER EACH ON ALL BOOKS LISTED
GOLDEN AGE AND 50's COMICS (CONT.)

POPULAR 51(NM)	5.00
POPULAR 131 (VG)	4.00
PRINCE VALIANT 17(NM)	3.00
PUNCH 19(NM)	1.50
PUNCH 20(NM)	1.50
RANGERS ARE 58(VG)	1.50
RANGERS 5(M)	10.00
RANGERS 59(NM)	3.50
REAL LIFE 34(G), 47(VG)	.75ea
RED DRAGON 6(VG)	5.00
RED RYDER 40(G)	.75
[illegible] JUSTICE 3(G-NM)	5.00
SAMSON 12(VG)	5.00
SAMSON & DELILAH 1(NM)	.75
SECRET MYSTERIES 17(G-piece out FC)	.50
SENSATION 16(VG)	5.00
SENSATION 106(VG)	3.00
SHOCK SUSPENSE STORIES 10(M-NM)	8.00
SMASH 33(G)	5.00
SMASH 45(VG)	2.50
SNOW WHITE 38(NM)	1.50
SPACE ACTION 3(VG)	1.50
SPACE ADVENTURES 3(G)	1.50
SPACE MYSTERIES 1(NM)	1.50
SPARKLER 1(VG-NM JIM [illegible])	15.00
SPOOK 29(NM)	.75
SPITFIRE 133(G)	.50
STAR SPANGLED 11(NM), 69(VG)	2.50ea
STRAIGHT ARROW 4(M), 5(VG-NM), 11(G-NM)	2.00ea
STRAIGHT ARROW 7(VG)	2.00
STRAIGHT ARROW'S FURY 1(M)	2.50
STRAIGHT ARROW 29(VG)	.75
STRANGE ADVENTURES 1 (VG)	10.00
STRANGE ADVENTURES 8 (NM)	8.00
STRONG MAN 2 (G)	1.50
SUGAR BOWL 1 (VG)	1.50
SUPER MAGICIAN 1/7 (VG)	2.00
SUPERBOY 12 (NM)	5.00
SUPERMAN 70 (VG), 76 (NM)	1.50ea
SUPERSNIPE 4/11 (VG)	8.00
TAILSPIN 1 (M)	5.00
TAILSPIN 1 (VG)	2.00
TALES FROM THE GREAT BOOK 3(VG)	.75
TALES OF THE MYSTERIOUS TRAVELER 8	.75
TARGET 6/4vg, 6/7m, 7/4nm, 7/6nm, 7/7vg	1.50ea
TARGET 7/10vg, 7/11nm, 8/1vg, 8/3vg	1.50ea
TARGET 8/7vg, 8/10m, 8/11vg	1.50ea
TARZAN 43(VG)	1.75
TARZAN 60nm, 76nm	.75ea
TERRY & THE PIRATES 6nm, 20vg	4.00ea
13 HOUSE OF TERROR 1(NM)	1.50
[illegible] BATMAN (G) 1966	1.00
THIS MAG IS HAUNTED 14(G)	.75
THRILLING 60 (M - FRAZETTA)	6.00
THUNDA 1 (M - FRAZETTA)	30.00
TIM HOLT 39 (NM) - ME	3.25
TIP TOP 85 (G)	4.00
TIP TOP 99 (F-G)	1.50
TOM CORBETT 11vg, 40m, 41m, 5nm, 8vg	1.50ea
TONTO 5(M)	2.00
TONTO 4 (NM)	2.50
TONTO 20 (VG)	3.00
TOP SECRET 3(G-piece out FC)	.75
TOP NOTCH 30 (VG)	1.00
T-MAN 31nm, 33nm	.75ea
TOR 10 2(M)	4.00
TRUE 18(G)	1.00
TRUE 42(M)	.75
UNDER SECRET PICTURE STORIES 4/4vg	1.00
UNCLE SCROOGE 5(G), 7(NM)	4.00ea
UNCLE SCROOGE 11vg, 14m, 16vg, 19vg, 20vg	2.00ea
UNCLE SCROOGE 27 (VG)	1.50
UNCANNY TALES 47 (VG)	.75
UNKNOWN MAN (cmf from NM)	1.00
WALT DISNEYS XMAS PARADE 8 (NM)	2.50
WEB OF EVIL 17(G)	.75
WEB OF MYSTERY 28 (G-piece out FC)	.50
WEIRD MYSTERIES 3(NM)	1.00
WEIRD TERROR 6(VG)	.75
[illegible] 14(VG)	1.00
WHACK 30 1(VG)	1.00
WHITE INDIAN 15(VG-FRAZETTA)	12.50
WHIZ 80 (VG)	3.50
WHIZ 64 (F-page out)	1.00
WHIZ 104m, 124m, 130vg	2.50ea
WHIZ 121vg, 124m	3.00ea
WINGS 23(VG)	5.00
WINGS 33(VG coupon clipped)	2.00
WINGS 114(NM)	3.00
WITCHES TALES 5vg, 10vg	.75ea
WONDER 16(G)	1.50
WONDER WOMAN 10(VG)	7.00
WONDER WOMAN 16(VG)	5.00
WOW 40(G)	4.00
WOW 53(VG), 59(NM)	5.00ea
WOW 62g, 64g	2.00ea
YANKS IN BATTLE 4(VG)	.50
YOUNG LOVE 3(VG)NM	1.00
ZAGO 4(VG)	2.50
ZEGRA 4(NM)	4.00
ZOO FUNNIES presents STORK 1(VG)	.75

************** LATE ARRIVALS **************

AIRBOY 5/1 (VG)	2.50
AMAZING ADVENTURES 4(VG)	2.50
BEWARE TERROR TALES 1(VG)	1.25
EXTRA 2(NM)	3.00
STAR SPANGLED 17(VF)	.75
STARTLING 44(VG)	3.00

HAROLD N. KIBBEY | 379 WHITE STREET | HARTFORD, CONN. 06106

SEE PAGE 1 FOR TERMS & ORDERING INSTRUCTIONS. PRICES ARE PER EACH ON ALL BOOKS.

**** BIG LITTLE BOOKS - VINTAGE EDITIONS ****

ADMIRAL BYRD IN LITTLE AMERICA (no spine)	5.00
ALICE IN WONDERLAND (1933 movie - VG)	5.00
ANDY PANDA & THE PIRATE GHOSTS (no title page)	2.50
BIG BIG STORY BOOK (BIG - BIG)	4.00
BUCK ROGERS AND THE PLANETOID PLOT (G - VG)	12.50
BUCK ROGERS ON THE MOONS OF SATURN (VG)	12.50
BUCK ROGERS 25th. CENTURY AD ([illegible] - VG)	12.50
BUCK ROGERS VS THE FIEND OF SPACE (G)	12.50
DAVID COPPERFIELD (WC FIELDS movie)	6.00
DICK TRACY SOLVES THE PENFIELD MYSTERY (VG)	7.00
FLASH GORDON IN THE FOREST KINGDOM OF MONGO (NM)	15.00
FLASH GORDON & THE TOURNAMENTS OF MONGO (VG)	15.00
FLASH GORDON & THE WITCH QUEEN OF MONGO (VG)	15.00
G - MAN VS. THE RED (tape on spine)	2.50
GUN JUSTICE (1934 movie - VG)	4.00
JUNGLE JIM & THE VAMPIRE WOMAN (ALEX RAYMOND - NM)	7.00
KAZAN IN REVENGE OF THE NORTH	2.50
THE LAST DAYS OF POMPEII (FEATURE MOVIE BOOK - NM)	7.00
LIONS & TIGERS w/CLYDE BEATTY (pages out)	2.00
LONE RANGER & THE SECRET OF SOMBER CAVERN (G)	3.00
LONE RANGER & THE VANISHING HERD (VG)	4.00
MANDRAKE THE MAGICIAN & THE FLAME PEARLS (G)	4.00
NEW ADVENTURES OF TARZAN (VG - $4.00)pgs NM	7.00
PRAIRIE BILL & THE COVERED WAGONS (VG)	3.50
RED BARRY ACE DETECTIVE (G)	3.00
THE RETURN OF TARZAN (G)	5.00
THE SILVER STREAK(1935 movie - NM)	5.00
TARZAN LORD OF THE JUNGLE (VG - NM)	6.00
TARZAN of THE SCREEN (VG-title page out)	5.00
TERRY & THE PIRATES (G)	2.50
TOM BEATTY ACE OF THE SERVICE (NM)	2.50
TOM MIX & THE SCOURGE OF PARADISE VALLEY (NM - BIG BOOK)	12.00

TREASURE ISLAND (G)	2.50	THE WORLD WAR IN PHOTOGRAPHS(NM)	5.00
[illegible] 1932	1.00	WYATT EARP (1958 - NM)	2.50

**** BIG LITTLE BOOKS - TALL EDITIONS ****

BURN 'em up BARNES (movie-VG)	4.00	THE LITTLE MINISTER(Kate Hepburn 1934)	3.00
CALL OF THE WILD(Clark Gable -VG)	4.00	RANGER STORIES FOR TINY FOLK(VG)	2.50
THE COUNT OF MONTE CRISTO(taped spine)	2.50	OUR GANG(movie, no spine)	2.50
ROBBIN & THE PIRATES (VG)	2.50	PIONEERS OF THE WILD WEST (NM)	2.50
GREAT EXPECTATIONS 1934 movie-VG)	4.00	ROBIN HOOD w/DOUGLAS FAIRBANKS-VG)	5.00
THE LAW OF THE WILD (movie)	4.00	SPRINGBOOK(TIM McCOY movie -VG)	3.50
LITTLE LORD FAUNTLEROY (VG)	5.00	STAN KENT FRESHMAN FULLBACK (VG)	2.50
TOM MIX in the RIDING AVENGER(BELL FAST ACTION (NM)			7.00
THE WEST POINT FIVE (VG)	2.50	WILL ROGERS (VG)	4.00

WANTED

Large and small lots of comics for resale.

Our buying prices are among the highest in fandom.

Send your list to me for prompt estimate. All you have to lose is a stamp!

THE
MASTER OF MEN!
10¢
SPIDER
JAN.
EXTRA
MILLIONAIRE MISSING
EXTRA Daily Sun
SPIDER TO DIE
The Star
DEATH AND THE SPIDER
100TH SPIDER NOVEL
by GRANT STOCKBRIDGE
DON'T MISS THIS GREAT
ANNIVERSARY ISSUE

SUPERMAN FORESEES SUPERCONS

BY KIRK ALYN

One of the RBCC's roving reporters encountered Kirk Alyn, Superman of the Serial Films, last fortnight. They were both sitting around the Greater Los Angeles Press Club listening to the fabulous Bill Kennedy spin some of his tall yarns which have made his Mr. L.A. column famous. When Bill took off, our man moved around to talk to Kirk - having met him at Conventions in Houston, New York, San Diego and Los Angeles. Their comments naturally turned to those events. Here-with are some notes reproduced from a reporter's very retentive mind:

Reporter: I heard you speak at four of the big gatherings, Kirk. You really held those audiences in the palm of your hand. How do you do it?

Kirk: I don't know that I'd say that, but I like people and enjoy entertaining them. Also, I enjoyed making the serials these people are interested in - so I guess we just have a lot in common.

Reporter: Funny thing. I've been attending these get-togethers for years and this is the first time you've been around. How come?

Kirk: Simple. Didn't know they were going on. Didn't read about them in the papers, and I guess until some stories came out in NEWSWEEK and a couple of fan magazines, the "Con" directors probably thought I'd disappeared in the general direction of Krypton - if they took time out to wonder.

Reporter: Well, it's certainly not that way now.

Kirk: That it isn't - in a lot of ways. For one thing the news is finally getting around that there are such things as fan clubs and magazines devoted to nostalgia. I've run across dozens of people who never heard of the "Cons". It's going to be different from now on out, I think.

Reporter: What makes you think so?

Kirk: Well, for one thing, the wave of nostalgia that is hitting the country is tre-mendous - old records, revivals of old plays, even Medieval festivals! Then I think there's a growing awareness of what a little pre-convention ballyhoo can do. Just think how the attendance would have risen if notice of the appearance of Ray Bradbury and Forrie Ackerman had been in the papers and on TV well ahead of time! To announce a "Con" only in the Fanzines and to people on the Club mailing list brings out the inner circle, but to have bigger and bigger attractions and to make the Convention successful from a financial standpoint, it seems to me that there is a great potential audience among those who are filled with nostalgia but don't know anyone to share it with.

Reporter: Have you seen any evidence that such publicity really would bring in some new fans? I know most of the fanzines could use a few more subscribers.

Kirk: Yes, I guess that's always true. One good example of pre-con publicity paying off was when Earl Blair arranged newspaper, radio and TV appearances before the Houston Con. Everyone, including your Rocket's Blast said it was a terrific affair. And I could tell from my mail that many who came would never have been there if they had relied on getting news through club channels. I foresee some really big conventions ahead, with funds enough to arrange better and better programs. Let the people know about it and they'll be there.

Reporter: How are you coming with the book you wrote, "A JOB FOR SUPERMAN"?

Kirk: I thought you'd never ask! Sure, we do have some books left - with a four color cover made up of my six serial posters - (plug) and they are available by mail for $4.50. Send to Kirk Alyn, P.O.Box 1362, Hollywood, Cal. 90028

* * * * * * * * * * * * *

HEW MITCHELL 360 ASH STREET, REGINA 9 MANITOBA, CANADA. (phone 306-545-3285) Mo 3.

PLEASE READ BEFORE ORDERING CHECK/M.O. Include payment with all orders $... or cash preferred Prompt refund on artist shortages. Unless otherwise specified all ARTWORK is original pencil art. Unless otherwise stated my grading runs along average-mint-near. All orders are sent the regular mail we send by Air Mail at cost. Add 75¢ per order for Air Mail. Minimum order $5.00 Postage Extra. Foreign orders $10. add 75¢ extra if you want insurance. Due to postage rates, I no longer send out orders under $5. and $20.00 minimum order. First class and air mail costs 10¢ per ounce and can be expensive. Fill orders, allow a couple of weeks for delivery, although you might get sorry. Please enclose a self addressed envelope if you don't list necessary stamps if you must answer by registered mail add 50¢ to cover postage. Please send stamps in any amount. Sorry, I am not buying for a reasonable length of time all items are complete and in very good condition unless otherwise stated. Please list alternates. Will NOT ship C.O.D. Will NOT trade for anything. Will not sell lots, unless you do not specifically interfere respectively. I'm sorry but all my material is personal collection and I am not a dealer

[illegible] [illegible] [illegible] [

MAGAZINES, FANZINES, AND OTHER RELATED ITEMS

---MARK BURNEY --- 3400 N.W. 18 St. --- Miami, Florida --- 33125 ----------

Terms: Please send payment by cash or money order unless you are a regular customer of mine. Prompt refund on all sold out items. You must add 50¢ to all orders to help cover postage. All items are priced per each. Everything is mint perfect unless otherwise stated. Thank you.

FANZINES

GRAPHIC SHOWCASE #1-5....	$1.50
WITZEND #3....	$1.25
#4....	$1.75
#5....	$2.00
STAR-STUDDED #17....	.75¢
ANOMALY #1....	$1.25
"I'LL BE DAMNED" #1....	$1.75
THIS IS LEGEND #1....	$1.50
COMICDAZE #1....	$1.50
FANTASTIC FANZINE #12....	$1.50
INFINITY #2....	.75¢
VOICE OF IMAGINATION #1....	$1.50
BERAPHIM #7....	$1.00
THE COLLECTOR #16-18,22....	.75¢
MAGNIFIER#6....	.75¢
FULCRUM #1....	.50¢
FANDOM'S AGENT #6#7....	.75¢
ALL DYNAMO #3-4,5#6,7....	.50¢
TITANEL #3....	.75¢

MAGAZINES

CASTLE OF FRANKENSTEIN #1 (the rare one) pages missing).... .50¢
#12 Cover by Frank Brunner, art by Finlay,etc75¢
#16 Cover by Kelly, strip by Wrightson, etc..66¢
WITCHCRAFT & SORCERY #1 Art by Berni Wrightson, Jeff Jones, Nino, Fabian, Frisa, etc. Stories by Howard, Carter, Vogt, Page, etc..75¢
The SPECTACULAR SPIDERMAN #1 (first page slightly colored in).....75¢

PAPERBACKS

WARLOCKS & WARRIORS - An anthology by L. Sprague de Camp, Wrap-around cover painting by Sir Stevenson. Stories by Howard in Carter's Conan Series, Leiber, Clark Ashton Smith, etc.....$1.00
LORD OF BLOOD by Dave Van Arnam, Cover painting by STERANKO.....$1.00
The Best of CREEPY - Cover by Frazetta, strips by Frazetta, Wood, Crandall, etc.....$1.00
FANTASTIC FOUR RETURN.....50¢

I have many, many, more paperbacks by Howard, Carger, Burroughs, Fox, Moorcock, etc. Please send your want list.

WANTED SON GOKU

GREEN HORNET - A complete set of 48 full color photo cards. There is 1966 & a partial set of a back. Sold as a set only.....$2.00
MONSTER LAFFS - B-&-W photos from many Universal films. Set of 50 mint photos.....$1.00 50 different cards. Sold as set only.....and no less.....$.50

POEMS

STARLING STORIES Vol. 1#, #1 - Fall 1946 - The first appearance of THE NOLAN INVASION by Manly Wade Wellman. Fair condi....$2.00
FANTASTIC Vol. 21 #1 - October 1971 - Great cover by Todd-Boré, stories by John Brunner, L. Sprague de Camp, others. Art by Jones, Kaluta, etc.....$.50
I have many, many other pulps such as Galaxy, Fantastic, Famous Fiction, Amazing, Worlds of If, and many others dating back as far a 1936. Send your want lists.

COMIC BOOKS

All of the following comics have art by BERNI WRIGHTSON. All are 25¢ each.

SWAMP-THING #13-14/ HOUSE OF SECRETS #92-93/ HOUSE OF MYSTERY #186,188/
WITCHING HOUR #7 / CHAMBER OF DARKNESS #7/ CREATURES ON THE LOOSE #10

ALL of the following comics have art by WALLY WOOD. All are 25¢ each.

AMAZING ADVENTURES #1/ TOWER OF SHADOWS #7/ CLIMAX JIM #5/ TEEN TITANS #19

ALSO FOR SALE ARE: CONAN #1-...50¢ #3-9,...20¢ #10,12...35¢/ KULL #1...35¢/
B.C. COMICS - MAINS OF FEAR #21 - Cover by Ingles, strips by Ingles, Evans, Wrightson and Crandall. Fair condition
center out.....$1.00

SUNDAY PAGES

PRINCE VALIANT by Hal Foster All pages are a third page each. Prices are as indicated.

8/9/70; 8/16/70, 9/6/70-11/8/70 ....50¢		11/22/70 thru 1/31/71.....50¢	
11/15/70 by Wally Wood.....$1.00		2/21/71; 2/28/71; 3/14/71.....50¢	
2/7/71 thru 2/14/71; 3/7/71 thru 3/21/71; 4/25/71 thru 5/9/71.....50¢			

---------- WANTED !!!!! ----------

I will trade anything in this ad for original artwork. If you have any art you wish to trade, please write. I will make even trades. For instance, if you have a $7 piece of art, I will trade you seven $1 pieces. If you have a $50 piece of art I will trade you $50 worth of material. I want mostly WATERCOLOR, PITTO, Wood, Frazetta, Adams, Kaluta, Williamson, Horrow, Fantagchio, Kaluta, Newton, Perez, Krenkel, Wolverton, Williamson, Morrow, Fantagchio, Kaluta, Newton, Perez, Krupa, Metzgerwski, Torres, Clark Ashton Smith, etc. I want cover pages, full page illustrations, daily and sunday strips, and any unpublished artwork. No matter what you have, please write.

LAST MINUTE ADDITION: A super comic book collection is for sale! MARVEL TALES March-April 1935 - First professional appearance of The Sub-Mariner. Cover by Frazetta by Crandall. Both in good/fine condition.....$5.00
(Note: This item is for sale only. I am not interested in trades.)

Please send a self addressed stamped envelope with all orders.

STEVE NICOLAISEN - 4149 GOTHBERG AVENUE - NORTH HIGHLANDS, CALIFORNIA 95660

All prices are per copy. All items are in good to mint condition unless otherwise noted. Please list alternates whenever possible. Rips, tears, and taped areas in books are defects in my book and are listed as such in any and all cases. Please include postage for all orders over $5.00. 50¢ on all orders $10.00 and over. Insurance is included in postage costs. First items listed are my first choice, which is your's as well. Send your return address. All orders from either or both lists totaling $10.00 or more will receive a 10% discount and refund when the order is filled after they are received whenever possible. Please enclose payment in check or money order with your order. Thank you in advance for cash lost in the mail. This list good until further notice. Thank you.

FANTASTIC FOUR	J.I.M./THOR/	MISCELLANEOUS ITEMS
#1 (reprint) $5.00	#128,129 $.75	STRANGE TALES #1 $7.00
#1 1.50	121,128,130 .75	HAWKMAN #1 3.00
#2 1.25	131 thru 140 .50	METAL MEN #1 3.00
#3 1.00	141 thru 160 .40	SUPER-MACTICIAN(1942 5)
#4 .75	161 thru 189 .50	Volume 1,# 7-12 4.00
50 thru 60 .60	190 thru 200 .75	Volume 2,#1,4,#6,7 2.00
61 thru 80 .50	201 thru 210 .60	Volume 3,#1 1.50
81 thru 99 .50	DAREDEVIL	KARNEY TURNS # 109 1.50
91 thru present .25	#18,20 $.75	KARNEY MYSTERIES #1 2.00
AVENGERS	51 thru 30 .40	AMAZING FANTASY #9 2.00
#9 $1.50	31 thru 50 .40	MIDNIGHT MYSTERY #1 2.00
11,13,14 1.00	71 thru present .25	GIRL COMICS(Atlas)
18,20,21,23 .75		# 7,9 2.00
24 thru 50 .60	SUPERMAN	BID ITEMS- cash or trade
51 thru 70 .50	#1 $1.25	Bid on the Gary Coy giveaway
71 thru 80 .40	2 thru 20 .75	from S.F.Examiner Sunday comics
81 thru present .25	21 thru 90 .50	section, please. Enclose bid
	91 thru 99 .40	with paper pouper w/picture of
X-MEN	100 thru present .35	it. Paper pouper, Atlas, mini-
#9 thru 10 $1.00	ASTONISH	mint condition.(Approx.1933-5)
12,16,19,20 1.00	#41(slight wear)	I have a new list R.E.Cut-
21 thru 30 .75	42 thru 70 .75	cgault's Buster Brown & Company
31 thru 70 .50	46 .50	Collection of Comics FREE from
71 thru 80 .40	79,80,87 1.00	American Journal-Examiner comic
81 to present .30	70 thru 80 .75	cardboard binding. Front cover
	81 thru 90 .50	is Buster Brown and Tige,what's
SPIDER-MAN	91 thru 101 .35	the way it was when I got it),
#50 thru 60 $1.00		title page with the first 4 color
61 thru 70 .75	SGT. FURY	page white line new. Good very good
71 thru 80 .50	#3 (very good)$ .60	condition for 1933. Reprint of
81 thru 90 .40	12,21-23 .50	1907. Color cover/slight wear,
91 thru 100 .30	22 thru 30 .40	all kids pages are in fine/very fi,
81 thru present .25	31 thru 63,91 .25	1972. Winners will be announced in
		a future issue of FBOOL. Write!
STRANGE TALES	Annuals	WANTED:- I will trade anything on
#120,121,127 $1.00	FF #5 $3.00	either of my 2 lists for the follow-
137,145,147-9 .75	" " 4,5,7 1.25	ing wants. White Indian 11-15(vf-n).
151 thru 160 .50	DAREDEVIL #1 1.25	All Atlas/Marvel westerns,mags,
161 thru 168 .35	AVENGERS # 1, 2 1.25	early issues(vg-mint). Edsel(vf-mint).
		Any Marvel Comics,mags,books. Stuff
FOR OTHER GOOD BUYS, BUY FROM MY BUDDY		by/Frazetta,Wrightson,Wood,Crandall(f-m).
KEN BURNS - 4149 MARION AVE.,N.HIGHLANDS,CAL.		Savage Tales #1-4,Ghost Rider(#1)(vf-
95660,& TELL 'EM I SENT'CHA!		f)(fne-mint).

STEVE NICOLAISEN - 4149 GOTHBERG AVENUE - NORTH HIGHLANDS, CALIFORNIA 95660

WANTED. ORIGINAL TARZAN ARTWORK. Or will TRADE TARZAN ORIGINALS FOR DIFFERENT TARZAN ORIGINALS. PLEASE ENCLOSE A STAMPED ENVELOPE AND I'll EXTRA FOR POSTAGE WITH YOUR ORDER. TO ANY PURCHASER WHO FINDS MY COMICS, NOT EXACTLY AS DESCRIBED IN MY ADVERTISEMENT, THE PRICE WILL BE CHEERFULLY REFUNDED. EVERYTHING IS IN V.G. OR BETTER CONDITION UNLESS NOTED.

==========XXX STONER==========19 S. JACKSON ST.==========EDDINGTON,==========PA.==19020.

COMIC CHARACTER NOVELTIES.
BUCK ROGERS RUBBER BAND GUN $10.
LASER MORSE RUBBER BAND GUN $1.50
SUPERMAN SLIDING SQUARES PUZZLE GAME 75¢
LONE RANGER SILVER & STEEL PISTOLS $5.
SUPERMAN PUSH BUTTON PUPPET 75¢
SUPERMAN PUPPET WITH STRING & BUTTON PUPPET 75¢
BATMAN CRUSADER RUBBER FIN $1.
BATMAN COMIC CARDS 25 $1.
HANDMAN PLASTIC RING $1.50
SUPERMAN GLIB LARGE FIN 75¢
BATMAN AND SUPERMAN CHEWING/RUBBER LARGE FIN 75¢
CAPT. AMERICA COLORING BOOK SOME POS. COLORED $5¢
TARZAN LORE BOX $1.50
CAPT. MARVEL HOLT SERIES #1
CAPT. MARVEL HOLT SERIES #2
CAPT. MARVEL SHAZAM CAMEE $..00
FLYING CAPT. MARVEL PLASTIC $1.00
THRILL POWER FLYING MARVELS $1.00
CAPT. MARVEL ROCKET LAUNCHER $5.00
CAPT. MARVEL JR. SKI JUMP $5.00
BATMAN PLASTIC MODEL KIT $3.50
GREEN HORNET'S BLACK BEAUTY PLASTIC MODEL KIT $3.50 & $5.00 SA. AMERICA'S BEST 11 $5. ALL
SUPERMAN PLASTIC MODEL KIT $3.50
SUPERBOY PLASTIC MODEL KIT $3.50
BATMAN PLASTIC MODEL KIT $3.50

MAGAZINES
CHILLING 1-4,6-7,9 $1.50
STARLING MYSTERIES 7,3,5,6, 35¢ EA.
WONDER WORKER STORIES 1,3,4,5 $1. EA.
CHOAL TALES 1,3,4, 35¢ EA.
SPACE 1-4,6 $1. EACH.
ALL MAGS IS SAVAGE 1 $1.50
UNCLE SCARIES AND THE CONSUMED 1#4,1 $1.25
UNCLE WIGGLY STARTS OFF 1#4,1 $1.25
GOOD OLD DAYS STORIES, PULP-SIZED, NEW 1970, JAN-APR, JUN-SEP 1971 25¢ EACH.
THE SUNDOWNERS #4, 376, FAT, JAN, AUG 1965 25¢ EA $4. ALL
CHEPPET 1 $2. 6,8,11,13,16,18 35¢ EA.
ESKIES 21,30-2,8,9,10,14,19, 35¢ EA.
YESTERDAY PEP-ERS 1969 OLD ADVERTISING ETC. 25¢ EA. GREEN GODESS FOUR DIFFERENT IN MINT
RANDYAND VOL 1 $1 25¢
CRAZY MARCH 1969 75¢
BUTTON POKES AND CARDENS JUNE 1933 35¢
WEIRD WORLDS FEB, APR 1971 35¢ EA.
SECRETS TALES #1 $2.50
THE SAINT GOES ON BY LESLIE CHARTERIS PAPERBACK 50¢
THUNDERBOLT 1 35¢ THUNDER AGENTS 1 $1.
THE SAINT 1-5 35¢ EA.
HELLOES MAGAZ SEPT 18, 71 35¢
WEIRD AND FANTASY #1, #2, DEC 1969, APR, JUN, AUG, SEP, NOV 1970 35¢ EA.

ADVENTURE 155,160 $2. EA. BATMAN
ENGLISH ANNUAL #1 $1.50 BLACK DIAMOND
WESTERN 1-3, 5#6, 7#8 35¢ CAPT. MARVEL
JR. 103 $1.50 CHALLENGERS OF THE UNKNOWN
#1 $3., 2, 3, 4, 5, 6, 7, 8, 9, 10, 11, 12 $2. EA. 50¢
DONALD DUCK 37,38 .75¢ GOA EA. FLASH GORDON
ENGLISH ANNUAL #2 $1.50 FLASH COMICS
10 & 35¢ CLANT FLASH 1,11, 50¢ EA. G.I.
COMBAT 124 35¢ 125 50¢ 126,127,129,130,131,134,
133,141, 50¢ EA. MICKEY MOUSE 153,111,
112,114,115,116,117,118,119,120,121,122,123,124,125 35¢ EA.
JOE PALOOKA 67,79, 35¢ EA. INTIMATE
CONFESSIONS 1 35¢ PUBLIC LIAR 1 50¢
PARTNER 1# 50¢ RAWHIDE 1,10, 50¢ EA.
ACTIONMAN 12 # 35¢ TALES OF PANDAH 12
50¢ STARTORY ARROW 90, 91, 35¢ EACH.
ALL AMERICAN COMICS #16 $1.50 #17 $1.00
113,139,142,157,161,202, 50¢ EA. TEEN-
AGE TEMPTATIONS 8 # 35¢ FIRST TO FIGHT
MARINES 9 35¢ 36 PHOTO STILLS OF ACTRESS
ELAINE STEWART 50¢ 50 EA. AMERICA'S BEST 11 $5. ALL
JUNGLE BOOK 1 35¢ LONE RANGER 100,101, 35¢ EA.
DARLING LOVE 1 25¢ GOM 2 $1.25 CAPT IN
MARVEL 1 35¢ 2 50¢ GIRLIES 14 35¢
MISS AMERICA 50¢ 2,3,4,5,6,7, 35¢ 8#,9,11, 50¢
LOVE 501,2,4,5#6, 35¢ EACH.
HUMAN TORCH 31 #6. MARVEL FAMILY 37 $2.50
WONDER WOMAN 167 $2. 168 $1.50
POCKET 2 $20. 16 HALF PAGE 1971 FLASH
GORDON ANNUAL #1 $1.50 #2 $2.50
HEADPUNK 1971 HALF STRIPS 85¢ 2ND PAMPHLET
1971 HALF STRIPS 85¢ 2ND PAMPHLET
FOLLOWING 1972 STRIPS AVAILABLE. MARSHALL
LAW, SPIRIT, CAPTAIN AMER, PUNISHER, ETC.
LOVES CASES, TARZAN'S FEMIL SIX DIFFERENT
#1 $2.50 #2 $2.50 #3 $2.50 #4 $2.50
FOUR DIFFERENT IN FINE CONDITION FROM
CHAPTER 11 $2.50 EA. TARZAN AND THE
CRYSTAL GODESS FOUR DIFFERENT IN MINT
CONDITION $2.50 EA. HISTORY OF CAPT. AMERICA
EIGHT DIFFERENT IN FINE CONDITION $10.
MORE FUN 100 $6. 101 $4. NEW 5 0 75¢
JEST 100 $1.50 MAJOR HISTORY 2,3, $1. EA.
HISTORY OF MARVEL 1,2,3,4,5,6,7,8, $1. EA.
THUNDERBOLT 1 35¢ THUNDER AGENTS 1 $1.
THE SAINT 1-5 35¢ EA. THE SAINT GOES ON BY
LESLIE CHARTERIS PAPERBACK 50¢
WANTED: FIGHTING TARU ORIGINAL ART.
AND WONDER WOMAN ORIGINALS BY MAL PETER-
SEN 1970 35¢ EA.

GEORGE M. SUAREZ, 25 STATION ST., QUINCY, MA 02169

TERMS FOR MY ENTIRE AD: MINIMUM ORDERS $2.00. ADD 50¢ POSTAGE TO EACH ORDER, UNLESS OTHERWISE NOTED. ALL PRICES ARE NET AND APPROXIMATE. TERMS ON A LOW CONSIGNMENT ON ORDERS OVER $40.00 OF MARVELS AND DC-s ETC OR SIMI COMICS ARE CHARGED AS FOLLOWS: F-COPY, F+1/2, G-GOOD, V+-VERY GOOD, F-F INE, NM-Near mint, M-mint. M-Typed copies, NC-No cover. ALSO (1/2,3/4) VIEWS. ON THE BACK: "NEW"=AVAILBLE COMMENCE" I GIVE ARE ONLY A FRACTION OF THE WHAT YOU CAN EXPECT IN EACH BOOK! BOOKS MARKED #, AND LABELED "RESTORED MINT", WERE STORED BY MC ARTHUR BUT SOMEHOW, RIGHT OUT THE FREEZER, AND ARE ABSOLUTELY GORGEOUS-HERE THE PRICES! AS ALWAYS-SATISFIED ALLOWED!

TV-TOONS:

SHOCK SUSPENSE #6 NN, wwa. BIGGEST WEB-LONGEST. L.O.W. WOOD, AMB.& BEAUT WILL SCI-FI! $7.00
SHOCK SUSPENSE #11 NN-wwa. FRIGHTFUL WOOD SHOCK "IN DARKTIME" 6.00
SHOCK SUSPENSE #12 NN. Terrifying!! Wood & Wood "GREAT TERRIFYING" 6.00
SHOCK SUSPENSE #13 VG. WOOD'S "THE COMPLAINT." No end to these great Wood stories! 4.00
SHOCK SUSPENSE #14 VG. Wood's "THE CONFESSION." 4.00

CRIME SUSPENSE #1 GOOD. THEE ONE HAS KIRKDARBY "RUN THEM" RARE! "WILLIAM WOOD". 18.00
CRIME SUSPENSE #2 FINE. "THE HOODED MANIAC". and a "LAUGH OF FEAR" TALE. 8.00
CRIME SUSPENSE #3 FINE. "THE HOODED MANIAC" TALE. 8.00
CRIME SUSPENSE #11 SUSTAINED MINT. # BC "GUILTY!", AND ANOTHER "FEAR" TALE. 10.00
CRIME SUSPENSE #12 NM-M. # BC "THE HOODED MANIAC" STORY, ANOTHER, AND ANOTHER!! 10.00
CRIME SUSPENSE #15 NM-M. # BC QUITE!!! (THAT EVANS ART ISN'T BAD), DEADBEAT, AND A "LAUGH". 7.00
CRIME SUSPENSE #16 NM-M. # BC "THE HOODED MANIAC", "THE CARNIVAL", AND "DEADBEAT". 7.00
CRIME SUSPENSE #20 VG. CRAIG, DAVIS' "THE MURDERER", KAMEN, AND EVANS. 4.50
CRIME SUSPENSE #21 NM-M. # BC "THE HOODED MANIAC", "THE CARNIVAL", AND "DEADBEAT". 7.00
CRIME SUSPENSE #22 NM-M. CRANDALL, EISNER'S/R'S GREAT "MONSTROUS", ORLANDO'S "DIRTY STREETS" 6.00
CRIME SUSPENSE #23 NM-M. CRANDALL, EISNER'S/R'S GREAT "MONSTROUS", ORLANDO'S "DIRTY STREETS" 6.00
CRIME SUSPENSE #24 FINE. CRANDALL'S GOOD "GOOD FOOD"(TECH) EISNER'S/R'S "DIRTY STREETS" 6.00
CRIME SUSPENSE #26 NM-M. very/NEAR MINT. (#11-#26) CRANDALL'S "DIRTY" #26 12.00

YOU SEE WHO THE PIERCE IS! ORLANDO.
HAUNT OF FEAR #6 MINT. "THE GOOD LIFE" AND "THE DEADBEAT" perfect shape! 12.00
HAUNT OF FEAR #20 GOOD. "SEM STEMP", "GRAM HORRORS". 3.00
HAUNT OF FEAR #23 VG. A sports of tale by Feldstein. Jigs&Jrans "HASHI: a GHOST'S"& 4.00

*SALES FROM THE CRYPT #20 First issue! "THE THING FROM THE SEA", "INFERNO DOOM" NEWS.MINT. 20.00
*SALES FROM THE CRYPT #25 G-VG. "THE THING FROM THE CRYPT", RARE! 1953. DEATH AND HORROR! 10.00
*SALES FROM THE CRYPT #27 NM-M. # BC "THE HOODED MANIAC" STORY, ANOTHER, AND ANOTHER!! 7.00
*SALES FROM THE CRYPT #34 SASELLING! MONSTAR MINT! AND A SHARPEST STORY, A BEAUTY! 10.00
*SALES FROM THE CRYPT #35 NM-M. # BC "THE HOODED MANIAC" STORY, ANOTHER, AND ANOTHER!! 7.00
*SALES FROM THE CRYPT #40 FINE-plus. Davis,EVANS, EISCHEIN'S/R'S GREAT "FRANTIC SCORCHER" 6.00
*SALES FROM THE CRYPT #41 NM-M. # BC "THE HOODED MANIAC" STORY, ANOTHER, AND ANOTHER!! 7.00
*SALES FROM THE CRYPT #42 NM. 1/#" p. out of edge-wr, EISCHEIN'S/R'S "THE BEAT"-great!! 6.00
*SALES FROM THE CRYPT #43 NM-M. # BC "THE HOODED MANIAC" STORY, ANOTHER, AND ANOTHER!! 7.00
*SALES FROM THE CRYPT #44 NM. slight spine wear,two small spots of tape, signed by CRANDALL& 8.00
*SALES FROM THE CRYPT #45 NM-M. # BC "THE HOODED MANIAC" STORY, ANOTHER, AND ANOTHER!! 7.00
*SALES FROM THE CRYPT #46 interior is M-mint. Covers are vg. EISCHEIN'S/R'S "FIRE DEMANT". 3.50

VAULT OF HORROR #15 V-F. "BEHIND ALTER", "REVENGE FROM THE GRAVE". 1950. 10.00
*VAULT OF HORROR #19 NEWSSAND MINT! absolutely passively gorgeous! CRAIG,DAVIS, DAVIS. 12.00
*VAULT OF HORROR #20 NEWSSAND MINT! "CAGE" CRAIG, DAVIS, DAVIS. 12.00
*VAULT OF HORROR #22 GOOD. "ANSWERED IN THE EXIT", "WHAT THE DOG DRAGGED IN" 4.00
*VAULT OF HORROR #23 NM-M. # BC "THE HOODED MANIAC" STORY, ANOTHER, AND ANOTHER!! 7.00
*VAULT OF HORROR #26 CRAIG'S/R "COLLECTION COMPLETED" Contains an enraged note from a scan. 12.00

VAULT OF HORROR #27 VG. Davis' "PEOPLE WHO LIVE IN GLASS HOUSES..." a "SHINY fairy tale. 6.00
VAULT OF HORROR #28 VG. A "BAD TRIP" by Feldstein. Craig's "THE DEAD SPEAK" 6.00
VAULT OF HORROR #30 NM. cover is VG. EVANS' "PRACTICAL CHOICE" Corey,bloody,... 6.00
VAULT OF HORROR #31 NM-M. # BC "THE HOODED MANIAC" STORY, ANOTHER, AND ANOTHER!! 7.00
VAULT OF HORROR #36 interior is MINT. Covers are vg. EISCHEIN'S/R'S "FIRE DEMANT". 3.50
VAULT OF HORROR #37 NM-M. # BC "THE HOODED MANIAC" STORY, ANOTHER, AND ANOTHER!! 7.00

NOW ALLOW YOUR OPTICAL APPARATUS TRAVEL TO PAGE TWO!

Phone: (617) 471-3241 best time - eves.

GEORGE M. SUAREZ, 25 STATION ST., QUINCY MA. 02169

THESE DC ARE IN BEAUTIFUL CONDITION, MOST HAVING BEEN READ ONCE OVER AND STORED. I HAVE 2,3's, MANY DUPLICATES NOT LISTED. PLEASE NOTE CONDITIONS AND PRICES. ON MINE COMICS, YOU SEE WHAT YOU PAY FOR. BOOKS IN G OR VG I HAVE LIMITED CHEAP,FOR THEMS, PLEASE TRADE SOME OF MY ALSO. SOME BOOKS ARE LISTED ON PAGE 3.

ACTION $185,v. covers f. $5.00 ATOM #1 NM $1.00
1 FINE .50
200r,212r,213r,214r,215r,216r,217r,218r,219r,220r,221r,222r,223r,224r,225r,226r,227r,228r,229r,230r,231r,232r,233r,234r,235r,236r,237r,238r,239r,240r,241r,242r,243r,244r,245r,246r,247r,248r,249r,250r,251r,252r,253r,254r,255r,256r,257r,258r,259r,260r,261r,262r,263r,264r,265r,266r,267r,268r,269r,270r,271r,272r,273r,274r,275r,276r,277r,278r,279r,280r,281r,282r,283r,284r,285r,286r,287r,288r,289r,290r,291r,292r,293r,294r,295r,296r,297r,298r,299r,300r,301r,302r,303r,304r,305r,306r,307r,308r,309r,310r,311r,312r,313r,314r,315r,316r,317r,318r,319r,320r,321r,322r,323r,324r,325r,326r,327r,328r,329r,330r,331r,332r,333r,334r,335r,336r,337r,338r,339r,340r,341r,342r,343r,344r,345r,346r,347r,348r,349r,350r,351r,352r,353r,354r,355r,356r,357r,358r,359r,360r,361r,362r,363r,364r,365r,366r,367r,368r,369r,370r,371r,372r,373r,374r,375r,376r,377r,378r,379r,380r,381r,382r,383r,384r,385r,386r,387r,388r,389r,390r,391r,392r,393r,394r,395r,396r,397r,398r,399r,400r,401r,402r,403r,404r,405r,406r,407r,408r,409r,410r,411r,412r,413r,414r,415r,416r,417r,418r,419r,420r,421r,422r,423r,424r,425r,426r,427r,428r,429r,430r,431r,432r,433r,434r,435r,436r,437r,438r,439r,440r,441r,442r,443r,444r,445r,446r,447r,448r,449r,450r,451r,452r,453r,454r,455r,456r,457r,458r,459r,460r,461r,462r,463r,464r,465r,466r,467r,468r,469r,470r,471r,472r,473r,474r,475r,476r,477r,478r,479r,480r,481r,482r,483r,484r,485r,486r,487r,488r,489r,490r,491r,492r,493r,494r,495r,496r,497r,498r,499r,500r,501r,502r,503r,504r,505r,506r,507r,508r,509r,510r,511r,512r,513r,514r,515r,516r,517r,518r,519r,520r,521r,522r,523r,524r,525r,526r,527r,528r,529r,530r,531r,532r,533r,534r,535r,536r,537r,538r,539r,540r,541r,542r,543r,544r,545r,546r,547r,548r,549r,550r,551r,552r,553r,554r,555r,556r,557r,558r,559r,560r,561r,562r,563r,564r,565r,566r,567r,568r,569r,570r,571r,572r,573r,574r,575r,576r,577r,578r,579r,580r,581r,582r,583r,584r,585r,586r,587r,588r,589r,590r,591r,592r,593r,594r,595r,596r,597r,598r,599r,600r,601r,602r,603r,604r,605r,606r,607r,608r,609r,610r,611r,612r,613r,614r,615r,616r,617r,618r,619r,620r,621r,622r,623r,624r,625r,626r,627r,628r,629r,630r,631r,632r,633r,634r,635r,636r,637r,638r,639r,640r,641r,642r,643r,644r,645r,646r,647r,648r,649r,650r,651r,652r,653r,654r,655r,656r,657r,658r,659r,660r,661r,662r,663r,664r,665r,666r,667r,668r,669r,670r,671r,672r,673r,674r,675r,676r,677r,678r,679r,680r,681r,682r,683r,684r,685r,686r,687r,688r,689r,690r,691r,692r,693r,694r,695r,696r,697r,698r,699r,700r,701r,702r,703r,704r,705r,706r,707r,708r,709r,710r,711r,712r,713r,714r,715r,716r,717r,718r,719r,720r,721r,722r,723r,724r,725r,726r,727r,728r,729r,730r,731r,732r,733r,734r,735r,736r,737r,738r,739r,740r,741r,742r,743r,744r,745r,746r,747r,748r,749r,750r,751r,752r,753r,754r,755r,756r,757r,758r,759r,760r,761r,762r,763r,764r,765r,766r,767r,768r,769r,770r,771r,772r,773r,774r,775r,776r,777r,778r,779r,780r,781r,782r,783r,784r,785r,786r,787r,788r,789r,790r,791r,792r,793r,794r,795r,796r,797r,798r,799r,800r,801r,802r,803r,804r,805r,806r,807r,808r,809r,810r,811r,812r,813r,814r,815r,816r,817r,818r,819r,820r,821r,822r,823r,824r,825r,826r,827r,828r,829r,830r,831r,832r,833r,834r,835r,836r,837r,838r,839r,840r,841r,842r,843r,844r,845r,846r,847r,848r,849r,850r,851r,852r,853r,854r,855r,856r,857r,858r,859r,860r,861r,862r,863r,864r,865r,866r,867r,868r,869r,870r,871r,872r,873r,874r,875r,876r,877r,878r,879r,880r,881r,882r,883r,884r,885r,886r,887r,888r,889r,890r,891r,892r,893r,894r,895r,896r,897r,898r,899r,900r,901r,902r,903r,904r,905r,906r,907r,908r,909r,910r,911r,912r,913r,914r,915r,916r,917r,918r,919r,920r,921r,922r,923r,924r,925r,926r,927r,928r,929r,930r,931r,932r,933r,934r,935r,936r,937r,938r,939r,940r,941r,942r,943r,944r,945r,946r,947r,948r,949r,950r,951r,952r,953r,954r,955r,956r,957r,958r,959r,960r,961r,962r,963r,964r,965r,966r,967r,968r,969r,970r,971r,972r,973r,974r,975r,976r,977r,978r,979r,980r,981r,982r,983r,984r,985r,986r,987r,988r,989r,990r,991r,992r,993r,994r,995r,996r,997r,998r,999r,1000r,1001r,1002r,1003r,1004r,1005r,1006r,1007r,1008r,1009r,1010r,1011r,1012r,1013r,1014r,1015r,1016r,1017r,1018r,1019r,1020r,1021r,1022r,1023r,1024r,1025r,1026r,1027r,1028r,1029r,1030r,1031r,1032r,1033r,1034r,1035r,1036r,1037r,1038r,1039r,1040r,1041r,1042r,1043r,1044r,1045r,1046r,1047r,1048r,1049r,1050r,1051r,1052r,1053r,1054r,1055r,1056r,1057r,1058r,1059r,1060r,1061r,1062r,1063r,1064r,1065r,1066r,1067r,1068r,1069r,1070r,1071r,1072r,1073r,1074r,1075r,1076r,1077r,1078r,1079r,1080r,1081r,1082r,1083r,1084r,1085r,1086r,1087r,1088r,1089r,1090r,1091r,1092r,1093r,1094r,1095r,1096r,1097r,1098r,1099r,1100r,1101r,1102r,1103r,1104r,1105r,1106r,1107r,1108r,1109r,1110r,1111r,1112r,1113r,1114r,1115r,1116r,1117r,1118r,1119r,1120r,1121r,1122r,1123r,1124r,1125r,1126r,1127r,1128r,1129r,1130r,1131r,1132r,1133r,1134r,1135r,1136r,1137r,1138r,1139r,1140r,1141r,1142r,1143r,1144r,1145r,1146r,1147r,1148r,1149r,1150r,1151r,1152r,1153r,1154r,1155r,1156r,1157r,1158r,1159r,1160r,1161r,1162r,1163r,1164r,1165r,1166r,1167r,1168r,1169r,1170r,1171r,1172r,1173r,1174r,1175r,1176r,1177r,1178r,1179r,1180r,1181r,1182r,1183r,1184r,1185r,1186r,1187r,1188r,1189r,1190r,1191r,1192r,1193r,1194r,1195r,1196r,1197r,1198r,1199r,1200r,1201r,1202r,1203r,1204r,1205r,1206r,1207r,1208r,1209r,1210r,1211r,1212r,1213r,1214r,1215r,1216r,1217r,1218r,1219r,1220r,1221r,1222r,1223r,1224r,1225r,1226r,1227r,1228r,1229r,1230r,1231r,1232r,1233r,1234r,1235r,1236r,1237r,1238r,1239r,1240r,1241r,1242r,1243r,1244r,1245r,1246r,1247r,1248r,1249r,1250r,1251r,1252r,1253r,1254r,1255r,1256r,1257r,1258r,1259r,1260r,1261r,1262r,1263r,1264r,1265r,1266r,1267r,1268r,1269r,1270r,1271r,1272r,1273r,1274r,1275r,1276r,1277r,1278r,1279r,1280r,1281r,1282r,1283r,1284r,1285r,1286r,1287r,1288r,1289r,1290r,1291r,1292r,1293r,1294r,1295r,1296r,1297r,1298r,1299r,1300r,1301r,1302r,1303r,1304r,1305r,1306r,1307r,1308r,1309r,1310r,1311r,1312r,1313r,1314r,1315r,1316r,1317r,1318r,1319r,1320r,1321r,1322r,1323r,1324r,1325r,1326r,1327r,1328r,1329r,1330r,1331r,1332r,1333r,1334r,1335r,1336r,1337r,1338r,1339r,1340r,1341r,1342r,1343r,1344r,1345r,1346r,1347r,1348r,1349r,1350r,1351r,1352r,1353r,1354r,1355r,1356r,1357r,1358r,1359r,1360r,1361r,1362r,1363r,1364r,1365r,1366r,1367r,1368r,1369r,1370r,1371r,1372r,1373r,1374r,1375r,1376r,1377r,1378r,1379r,1380r,1381r,1382r,1383r,1384r,1385r,1386r,1387r,1388r,1389r,1390r,1391r,1392r,1393r,1394r,1395r,1396r,1397r,1398r,1399r,1400r,1401r,1402r,1403r,1404r,1405r,1406r,1407r,1408r,1409r,1410r,1411r,1412r,1413r,1414r,1415r,1416r,1417r,1418r,1419r,1420r,1421r,1422r,1423r,1424r,1425r,1426r,1427r,1428r,1429r,1430r,1431r,1432r,1433r,1434r,1435r,1436r,1437r,1438r,1439r,1440r,1441r,1442r,1443r,1444r,1445r,1446r,1447r,1448r,1449r,1450r,1451r,1452r,1453r,1454r,1455r,1456r,1457r,1458r,1459r,1460r,1461r,1462r,1463r,1464r,1465r,1466r,1467r,1468r,1469r,1470r,1471r,1472r,1473r,1474r,1475r,1476r,1477r,1478r,1479r,1480r,1481r,1482r,1483r,1484r,1485r,1486r,1487r,1488r,1489r,1490r,1491r,1492r,1493r,1494r,1495r,1496r,1497r,1498r,1499r,1500r,1501r,1502r,1503r,1504r,1505r,1506r,1507r,1508r,1509r,1510r,1511r,1512r,1513r,1514r,1515r,1516r,1517r,1518r,1519r,1520r,1521r,1522r,1523r,1524r,1525r,1526r,1527r,1528r,1529r,1530r,1531r,1532r,1533r,1534r,1535r,1536r,1537r,1538r,1539r,1540r,1541r,1542r,1543r,1544r,1545r,1546r,1547r,1548r,1549r,1550r,1551r,1552r,1553r,1554r,1555r,1556r,1557r,1558r,1559r,1560r,1561r,1562r,1563r,1564r,1565r,1566r,1567r,1568r,1569r,1570r,1571r,1572r,1573r,1574r,1575r,1576r,1577r,1578r,1579r,1580r,1581r,1582r,1583r,1584r,1585r,1586r,1587r,1588r,1589r,1590r,1591r,1592r,1593r,1594r,1595r,1596r,1597r,1598r,1599r,1600r,1601r,1602r,1603r,1604r,1605r,1606r,1607r,1608r,1609r,1610r,1611r,1612r,1613r,1614r,1615r,1616r,1617r,1618r,1619r,1620r,1621r,1622r,1623r,1624r,1625r,1626r,1627r,1628r,1629r,1630r,1631r,1632r,1633r,1634r,1635r,1636r,1637r,1638r,1639r,1640r,1641r,1642r,1643r,1644r,1645r,1646r,1647r,1648r,1649r,1650r,1651r,1652r,1653r,1654r,1655r,1656r,1657r,1658r,1659r,1660r,1661r,1662r,1663r,1664r,1665r,1666r,1667r,1668r,1669r,1670r,1671r,1672r,1673r,1674r,1675r,1676r,1677r,1678r,1679r,1680r,1681r,1682r,1683r,1684r,1685r,1686r,1687r,1688r,1689r,1690r,1691r,1692r,1693r,1694r,1695r,1696r,1697r,1698r,1699r,1700r,1701r,1702r,1703r,1704r,1705r,1706r,1707r,1708r,1709r,1710r,1711r,1712r,1713r,1714r,1715r,1716r,1717r,1718r,1719r,1720r,1721r,1722r,1723r,1724r,1725r,1726r,1727r,1728r,1729r,1730r,1731r,1732r,1733r,1734r,1735r,1736r,1737r,1738r,1739r,1740r,1741r,1742r,1743r,1744r,1745r,1746r,1747r,1748r,1749r,1750r,1751r,1752r,1753r,1754r,1755r,1756r,1757r,1758r,1759r,1760r,1761r,1762r,1763r,1764r,1765r,1766r,1767r,1768r,1769r,1770r,1771r,1772r,1773r,1774r,1775r,1776r,1777r,1778r,1779r,1780r,1781r,1782r,1783r,1784r,1785r,1786r,1787r,1788r,1789r,1790r,1791r,1792r,1793r,1794r,1795r,1796r,1797r,1798r,1799r,1800r,1801r,1802r,1803r,1804r,1805r,1806r,1807r,1808r,1809r,1810r,1811r,1812r,1813r,1814r,1815r,1816r,1817r,1818r,1819r,1820r,1821r,1822r,1823r,1824r,1825r,1826r,1827r,1828r,1829r,1830r,1831r,1832r,1833r,1834r,1835r,1836r,1837r,1838r,1839r,1840r,1841r,1842r,1843r,1844r,1845r,1846r,1847r,1848r,1849r,1850r,1851r,1852r,1853r,1854r,1855r,1856r,1857r,1858r,1859r,1860r,1861r,1862r,1863r,1864r,1865r,1866r,1867r,1868r,1869r,1870r,1871r,1872r,1873r,1874r,1875r,1876r,1877r,1878r,1879r,1880r,1881r,1882r,1883r,1884r,1885r,1886r,1887r,1888r,1889r,1890r,1891r,1892r,1893r,1894r,1895r,1896r,1897r,1898r,1899r,1900r,1901r,1902r,1903r,1904r,1905r,1906r,1907r,1908r,1909r,1910r,1911r,1912r,1913r,1914r,1915r,1916r,1917r,1918r,1919r,1920r,1921r,1922r,1923r,1924r,1925r,1926r,1927r,1928r,1929r,1930r,1931r,1932r,1933r,1934r,1935r,1936r,1937r,1938r,1939r,1940r,1941r,1942r,1943r,1944r,1945r,1946r,1947r,1948r,1949r,1950r,1951r,1952r,1953r,1954r,1955r,1956r,1957r,1958r,1959r,1960r,1961r,1962r,1963r,1964r,1965r,1966r,1967r,1968r,1969r,1970r,1971r,1972r,1973r,1974r,1975r,1976r,1977r,1978r,1979r,1980r,1981r,1982r,1983r,1984r,1985r,1986r,1987r,1988r,1989r,1990r,1991r,1992r,1993r,1994r,1995r,1996r,1997r,1998r,1999r,2000r,2001r,2002r,2003r,2004r,2005r,2006r,2007r,2008r,2009r,2010r,2011r,2012r,2013r,2014r,2015r,2016r,2017r,2018r,2019r,2020r,2021r,2022r,2023r,2024r,2025r,2026r,2027r,2028r,2029r,2030r,2031r,2032r,2033r,2034r,2035r,2036r,2037r,2038r,2039r,2040r,2041r,2042r,2043r,2044r,2045r,2046r,2047r,2048r,2049r,2050r,2051r,2052r,2053r,2054r,2055r,2056r,2057r,2058r,2059r,2060r,2061r,2062r,2063r,2064r,2065r,2066r,2067r,2068r,2069r,2070r,2071r,2072r,2073r,2074r,2075r,2076r,2077r,2078r,2079r,2080r,2081r,2082r,2083r,2084r,2085r,2086r,2087r,2088r,2089r,2090r,2091r,2092r,2093r,2094r,2095r,2096r,2097r,2098r,2099r,2100r,2101r,2102r,2103r,2104r,2105r,2106r,2107r,2108r,2109r,2110r,2111r,2112r,2113r,2114r,2115r,2116r,2117r,2118r,2119r,2120r,2121r,2122r,2123r,2124r,2125r,2126r,2127r,2128r,2129r,2130r,2131r,2132r,2133r,2134r,2135r,2136r,2137r,2138r,2139r,2140r,2141r,2142r,2143r,2144r,2145r,2146r,2147r,2148r,2149r,2150r,2151r,2152r,2153r,2154r,2155r,2156r,2157r,2158r,2159r,2160r,2161r,2162r,2163r,2164r,2165r,2166r,2167r,2168r,2169r,2170r,2171r,2172r,2173r,2174r,2175r,2176r,2177r,2178r,2179r,2180r,2181r,2182r,2183r,2184r,2185r,2186r,2187r,2188r,2189r,2190r,2191r,2192r,2193r,2194r,2195r,2196r,2197r,2198r,2199r,2200r,2201r,2202r,2203r,2204r,2205r,2206r,2207r,2208r,2209r,2210r,2211r,2212r,2213r,2214r,2215r,2216r,2217r,2218r,2219r,2220r,2221r,2222r,2223r,2224r,2225r,2226r,2227r,2228r,2229r,2230r,2231r,2232r,2233r,2234r,2235r,2236r,2237r,2238r,2239r,2240r,2241r,2242r,2243r,2244r,2245r,2246r,2247r,2248r,2249r,2250r,2251r,2252r,2253r,2254r,2255r,2256r,2257r,2258r,2259r,2260r,2261r,2262r,2263r,2264r,2265r,2266r,2267r,2268r,2269r,2270r,2271r,2272r,2273r,2274r,2275r,2276r,2277r,2278r,2279r,2280r,2281r,2282r,2283r,2284r,2285r,2286r,2287r,2288r,2289r,2290r,2291r,2292r,2293r,2294r,2295r,2296r,2297r,2298r,2299r,2300r,2301r,2302r,2303r,2304r,2305r,2306r,2307r,2308r,2309r,2310r,2311r,2312r,2313r,2314r,2315r,2316r,2317r,2318r,2319r,2320r,2321r,2322r,2323r,2324r,2325r,2326r,2327r,2328r,2329r,2330r,2331r,2332r,2333r,2334r,2335r,2336r,2337r,2338r,2339r,2340r,2341r,2342r,2343r,2344r,2345r,2346r,2347r,2348r,2349r,2350r,2351r,2352r,2353r,2354r,2355r,2356r,2357r,2358r,2359r,2360r,2361r,2362r,2363r,2364r,2365r,2366r,2367r,2368r,2369r,2370r,2371r,2372r,2373r,2374r,2375r,2376r,2377r,2378r,2379r,2380r,2381r,2382r,2383r,2384r,2385r,2386r,2387r,2388r,2389r,2390r,2391r,2392r,2393r,2394r,2395r,2396r,2397r,2398r,2399r,2400r,2401r,2402r,2403r,2404r,2405r,2406r,2407r,2408r,2409r,2410r,2411r,2412r,2413r,2414r,2415r,2416r,2417r,2418r,2419r,2420r,2421r,2422r,2423r,2424r,2425r,2426r,2427r,2428r,2429r,2430r,2431r,2432r,2433r,2434r,2435r,2436r,2437r,2438r,2439r,2440r,2441r,2442r,2443r,2444r,2445r,2446r,2447r,2448r,2449r,2450r,2451r,2452r,2453r,2454r,2455r,2456r,2457r,2458r,2459r,2460r,2461r,2462r,2463r,2464r,2465r,2466r,2467r,2468r,2469r,2470r,2471r,2472r,2473r,2474r,2475r,2476r,2477r,2478r,2479r,2480r,2481r,2482r,2483r,2484r,2485r,2486r,2487r,2488r,2489r,2490r,2491r,2492r,2493r,2494r,2495r,2496r,2497r,2498r,2499r,2500r,2501r,2502r,2503r,2504r,2505r,2506r,2507r,2508r,2509r,2510r,2511r,2512r,2513r,2514r,2515r,2516r,2517r,2518r,2519r,2520r,2521r,2522r,2523r,2524r,2525r,2526r,2527r,2528r,2529r,2530r,2531r,2532r,2533r,2534r,2535r,2536r,2537r,2538r,2539r,2540r,2541r,2542r,2543r,2544r,2545r,2546r,2547r,2548r,2549r,2550r,2551r,2552r,2553r,2554r,2555r,2556r,2557r,2558r,2559r,2560r,2561r,2562r,2563r,2564r,2565r,2566r,2567r,2568r,2569r,2570r,2571r,2572r,2573r,2574r,2575r,2576r,2577r,2578r,2579r,2580r,2581r,2582r,2583r,2584r,2585r,2586r,2587r,2588r,2589r,2590r,2591r,2592r,2593r,2594r,2595r,2596r,2597r,2598r,2599r,2600r,2601r,2602r,2603r,2604r,2605r,2606r,2607r,2608r,2609r,2610r,2611r,2612r,2613r,2614r,2615r,2616r,2617r,2618r,2619r,2620r,2621r,2622r,2623r,2624r,2625r,2626r,2627r,2628r,2629r,2630r,2631r,2632r,2633r,2634r,2635r,2636r,2637r,2638r,2639r,2640r,2641r,2642r,2643r,2644r,2645r,2646r,2647r,2648r,2649r,2650r,2651r,2652r,2653r,2654r,2655r,2656r,2657r,2658r,2659r,2660r,2661r,2662r,2663r,2664r,2665r,2666r,2667r,2668r,2669r,2670r,2671r,2672r,2673r,2674r,2675r,2676r,2677r,2678r,2679r,2680r,2681r,2682r,2683r,2684r,2685r,2686r,2687r,2688r,2689r,2690r,2691r,2692r,2693r,2694r,2695r,2696r,2697r,2698r,2699r,2700r,2701r,2702r,2703r,2704r,2705r,2706r,2707r,2708r,2709r,2710r,2711r,2712r,2713r,2714r,2715r,2716r,2717r,2718r,2719r,2720r,2721r,2722r,2723r,2724r,2725r,2726r,2727r,2728r,2729r,2730r,2731r,2732r,2733r,2734r,2735r,2736r,2737r,2738r,2739r,2740r,2741r,2742r,2743r,2744r,2745r,2746r,2747r,2748r,2749r,2750r,2751r,2752r,2753r,2754r,2755r,2756r,2757r,2758r,2759r,2760r,2761r,2762r,2763r,2764r,2765r,2766r,2767r,2768r,2769r,2770r,2771r,2772r,2773r,2774r,2775r,2776r,2777r,2778r,2779r,2780r,2781r,2782r,2783r,2784r,2785r,2786r,2787r,2788r,2789r,2790r,2791r,2792r,2793r,2794r,2795r,2796r,2797r,2798r,2799r,2800r,2801r,2802r,2803r,2804r,2805r,2806r,2807r,2808r,2809r,2810r,2811r,2812r,2813r,2814r,2815r,2816r,2817r,2818r,2819r,2820r,2821r,2822r,2823r,2824r,2825r,2826r,2827r,2828r,2829r,2830r,2831r,2832r,2833r,2834r,2835r,2836r,2837r,2838r,2839r,2840r,2841r,2842r,2843r,2844r,2845r,2846r,2847r,2848r,2849r,2850r,2851r,2852r,2853r,2854r,2855r,2856r,2857r,2858r,2859r,2860r,2861r,2862r,2863r,2864r,2865r,2866r,2867r,2868r,2869r,2870r,2871r,2872r,2873r,2874r,2875r,2876r,2877r,2878r,2879r,2880r,2881r,2882r,2883r,2884r,2885r,2886r,2887r,2888r,2889r,2890r,2891r,2892r,2893r,2894r,2895r,2896r,2897r,2898r,2899r,2900r,2901r,2902r,2903r,2904r,2905r,2906r,2907r,2908r,2909r,2910r,2911r,2912r,2913r,2914r,2915r,2916r,2917r,2918r,2919r,2920r,2921r,2922r,2923r,2924r,2925r,2926r,2927r,2928r,2929r,2930r,2931r,2932r,2933r,2934r,2935r,2936r,2937r,2938r,2939r,2940r,2941r,2942r,2943r,2944r,2945r,2946r,2947r,2948r,2949r,2950r,2951r,2952r,2953r,2954r,2955r,2956r,2957r,2958r,2959r,2960r,2961r,2962r,2963r,2964r,2965r,2966r,2967r,2968r,2969r,2970r,2971r,2972r,2973r,2974r,2975r,2976r,2977r,2978r,2979r,2980r,2981r,2982r,2983r,2984r,2985r,2986r,2987r,2988r,2989r,2990r,2991r,2992r,2993r,2994r,2995r,2996r,2997r,2998r,2999r,3000r,3001r,3002r,3003r,3004r,3005r,3006r,3007r,3008r,3009r,3010r,3011r,3012r,3013r,3014r,3015r,3016r,3017r,3018r,3019r,3020r,3021r,3022r,3023r,3024r,3025r,3026r,3027r,3028r,3029r,3030r,3031r,3032r,3033r,3034r,3035r,3036r,3037r,3038r,3039r,3040r,3041r,3042r,3043r,3044r,3045r,3046r,3047r,3048r,3049r,3050r,3051r,3052r,3053r,3054r,3055r,3056r,3057r,3058r,3059r,3060r,3061r,3062r,3063r,3064r,3065r,3066r,3067r,3068r,3069r,3070r,3071r,3072r,3073r,3074r,3075r,3076r,3077r,3078r,3079r,3080r,3081r,3082r,3083r,3084r,3085r,3086r,3087r,3088r,3089r,3090r,3091r,3092r,3093r,3094r,3095r,3096r,3097r,3098r,3099r,3100r,3101r,3102r,3103r,3104r,3105r,3106r,3107r,3108r,3109r,3110r,3111r,3112r,3113r,3114r,3115r,3116r,3117r,3118r,3119r,3120r,3121r,3122r,3123r,3124r,3125r,3126r,3127r,3128r,3129r,3130r,3131r,3132r,3133r,3134r,3135r,3136r,3137r,3138r,3139r,3140r,3141r,3142r,3143r,3144r,3145r,3146r,3147r,3148r,3149r,3150r,3151r,3152r,3153r,3154r,3155r,3156r,3157r,3158r,3159r,3160r,3161r,3162r,3163r,3164r,3165r,3166r,3167r,3168r,3169r,3170r,3171r,3172r,3173r,3174r,3175r,3176r,3177r,3178r,3179r,3180r,3181r,3182r,3183r,3184r,3185r,3186r,3187r,3188r,3189r,3190r,3191r,3192r,3193r,3194r,3195r,3196r,3197r,3198r,3199r,3200r,3201r,3202r,3203r,3204r,3205r,3206r,3207r,3208r,3209r,3210r,3211r,3212r,3213r,3214r,3215r,3216r,3217r,3218r,3219r,3220r,3221r,3222r,3223r,3224r,3225r,3226r,3227r,3228r,3229r,3230r,3231r,3232r,3233r,3234r,3235r,3236r,3237r,3238r,3239r,3240r,3241r,3242r,3243r,3244r,3245r,3246r,3247r,3248r,3249r,3250r,3251r,3252r,3253r,3254r,3255r,3256r,3257r,3258r,3259r,3260r,3261r,3262r,3263r,3264r,3265r,3266r,3267r,3268r,3269r,3270r,3271r,3272r,3273r,3274r,3275r,3276r,3277r,3278r,3279r,3280r,3281r,3282r,3283r,3284r,3285r,3286r,3287r,3288r,3289r,3290r,3291r,3292r,3293r,3294r,3295r,3296r,3297r,3298r,3299r,3300r,3301r,3302r,3303r,3304r,3305r,3306r,3307r,3308r,3309r,3310r,3311r,3312r,3313r,3314r,3315r,3316r,3317r,3318r,3319r,3320r,3321r,3322r,3323r,3324r,3325r,3326r,3327r,3328r,3329r,3330r,3331r,3332r,3333r,3334r,3335r,3336r,3337r,3338r,3339r,3340r,3341r,3342r,3343r,3344r,3345r,3346r,3347r,3348r,3349r,3350r,3351r,3352r,3353r,3354r,3355r,3356r,3357r,3358r,3359r,3360r,3361r,3362r,3363r,3364r,3365r,3366r,3367r,3368r,3369r,3370r,3371r,3372r,3373r,3374r,3375r,3376r,3377r,3378r,3379r,3380r,3381r,3382r,3383r,3384r,3385r,3386r,3387r,3388r,3389r,3390r,3391r,3392r,3393r,3394r,3395r,3396r,3397r,3398r,3399r,3400r,3401r,3402r,3403r,3404r,3405r,3406r,3407r,3408r,3409r,3410r,3411r,3412r,3413r,3414r,3415r,3416r,3417r,3418r,3419r,3420r,3421r,3422r,3423r,3424r,3425r,3426r,3427r,3428r,3429r,3430r,3431r,3432r,3433r,3434r,3435r,3436r,3437r,3438r,3439r,3440r,3441r,3442r,3443r,3444r,3445r,3446r,3447r,3448r,3449r,3450r,3451r,3452r,3453r,3454r,3455r,3456r,3457r,3458r,3459r,3460r,3461r,3462r,3463r,3464r,3465r,3466r,3467r,3468r,3469r,3470r,3471r,3472r,3473r,3474r,3475r,3476r,3477r,3478r,3479r,3480r,3481r,3482r,3483r,3484r,3485r,3486r,3487r,3488r,3489r,3490r,3491r,3492r,3493

ROBERT AWBREY 10822 OTSEGO ST.,NORTH HOLLYWOOD, CALIF.91601

CHERRY.
#1.....$3.00
#2.....2.50
#3.....2.00
#16.....1.00
HANCOCK SWITCHBOOK
OF COMICS(1946)
HUGS BUNNY & OMAR-7.50

TOYS & PREMIUMS
SUPERMAN & CAPT.MARVEL
BUTTONS FROM THE 40'S-
5 to$LOOGS,PEP...$5.50each

CAPT.MARVEL TIE CLIP(1946)
$9.00.....each

CAPT.MARV.& TIE(FROM 40's)
$10.00.....each

CAPT.MARVEL CLUB PATCH
$7.50.....each

CAPT DISNEY GANG CHARACTERS
14 POS., 3MM .075M DIAMOND
OF MICKEY,DONALD,PLUTO,
GOOFY,ETC. $3.00each

JACK TRACY WRIST RADIO
(1950's).....$12.00

DICK TRACY CAP & PISTOL
t-in1.....$30.00

CAPT.HARV.L SUSPENDERS
(FROM 1940's)....
$15.00

ROBERT AWBREY 10822 OTSEGO ST.,NORTH HOLLYWOOD, CALIF.91601

5

TOYS & PREMIUMS (CON'T-D)
FLASH GORDON PUZZLE(1935)
Rue Rayboy BRAZING COMPLETE
WITH COVER JACKET.....$25.00

SILLY SYMPHONIES ORIGINAL
ART (1940,41,42)
SUNDAY PAGE $50.00

ORIGINAL - TIM TYLERS LUCK(1933)
ORDERED BY RAYMOND
BALIN.....xxxxx.....$35.00each
HALF A SUNDAY..... 45.00each
LIMITED

TIM TYLERS LUCK (1950)
ORIGINAL ART BY TOM MASSEY
(SUNDAY PAGE COMPLETE)
$25.00each

WHATIES GIV-AWAYS
PLUTO,HUGS BUNNY, MICKEY MOUSE,
ETC.(1949 - 1951)....$3.00each

SUPERMAN LOBBY CARDS
(SUPERMAN VS. ATOM MAN)
$7.50 each(WHITE IF INTERESTED)

WSA

Donald L. Puff

WSA

500 WALTON DRIVE
CHEEKTOWAGA, NEW YORK 14225

THERE: Send payment with all orders. U.S. Funds only, cash or .50 on all orders under $5.00. Include a SASE with all orders. Prompt refund on sold out items.

OLD COMIC BOOKS All Prices per item	SUNDAY COMIC PAGES All Prices for the 1st
Action 29-41,43,44	Abbie & Slats 1 1938-39 7/8 pgs	7.50
Adventures Pete Tverrer 43 (#1)vg/fine	2.00	Ace Drummond 2 1936 Full pages	2.00
Air Ace #2 #3,#4	1.50	Alley Oop 3 1939-40 7/8 pgs	5.00
" #5 #6, #7,#8 11, vg	1.50	" 10 1939-41 1/2	5.25
Air Boy #1 fine/vf	2.00	Barney Google 1 1933 1932 full	4.00
Amazing Man 16 pad water stained	6.00	Blondie 19 1935 3/8	4.00
American Air Forces (RE) 9 vg	1.00	Bob Hastings (Flash Gordon) 10 1938 Full	4.25
Bomb & Galer 12 vg (3 small chips, spine)	1.00	Bringing Up Father 11 1935 Full	5.75
		Brenda Starr, Rep 15 1938-39	5.00
Big Shot 39 nm/m,43 nm/m	4.50	Buck Rogers 30 1934-42 1/2 & 1/3	3.75
Bill Beamer 1 fr/gd, 2 vg/fr, 11 g/vg	1.00	Buck Rogers 31 1934-37 7/8	3.50
Bug 47,48,50,62,67,68 vg or better	1.00	Capt & the Kids 18 1936 Full	4.00
Ti,Ty,Ty,83,84 vg or better	.75	Capt Midnight 4 1940-43 Full	3.00
Champion 6 vg spine tape	1.00	Dan Dunn 9 1934-37 1/2	3.00
Dick Tracy #1,45,46,47,48,73,76,99,&, 67,68,70,71,76,99,&,		Donald Duck 10 1/3	3.00
67,68,70,71,76,99,&,	2.50	Flash Gordon 13 1940 1/2	3.00
Fredericksburg 1 vg	1.50	Gasoline Alley 1 1934	3.00
G man, G Man	1.50	Jane Arden 18 1940-42 1/2	3.00
Guardian Skate Operation 1 avon fine	1.00	Joe Palooka 18 1938 1/2	3.00
Jumbo 25 nm	10.00	Joe Palooka 48 1948 tabs	3.00
Jr.Vic. 38 vg/fine	6.00	Johnny Hazard 13 1940-42 tabs	4.00
Lib,177,179,180 all very fine	2.00	Kenny Peake 12 1943-44 1/2	3.00
Mangle 102,105,110 vg or better	2.00	Lefty Feep 1 1938 1/2 Full	3.00
Mi 13,134,136,137 fine/nm, 135 vg	2.50	Li 1945 1/2	2.00
Rampo 2,4,7 vg or better	.75	Lone Ranger 15 1948-49 1/2	4.00

COLLEGE AND COMICS PRE CODE HORROR,CRIME,WESTERN Disney ITEMS DAILY COMIC STRIPS
70,000 TOPICAL COMIC PAGES 1897 to present BIG LITTLE BOOKS BLB'S

send a long SASE addressed stamped ENVELOPE and I will send you my next MAN LIST .

E MAILING	MAIL ADDRESS	DESIRED INTEREST	GUARANTEE SATISFACTION	ANY REMARKS

WANTS: [illegible] WANTED [illegible]

FLASH GORDON FULL SUNDAY PAGES: 1934 11/28 6/12, 7/5, 7/15, 8/26 pages 3.50 each

1939 1/22, 1/29, 2/5, 2/19, 3/5, 5/28 4/9,4/16, 5/28, 6/4, 6/11,6/18, 6/25,7/9,7/16,7/23
8/6, 8/20,9/3,10/15,10/22, 11/19, 12/26 pages 2.00 each
1940 1/7, 1/21, 2/4, 2/11, 2/25 pages 3.00 each
Write Me! I only need one copy of each ... Thanks to JOHN HASCHEIDE who answered my last ad and was pleased with the deal. We have 3 1939 pages I needed.... If you find I needed.... I'll BUY the ones I need..... Contact QUALITY(See that I can't spell them right)in the Midwest Newsletter.
NOSE SUNDAY COMICS NOT PICTED I DON'T WANT TO WASTE THE SPACE.....

Rembrandt 3 1939 5/28	Sidney Smith 1 1940-42 1/2	3.00
Rickey Rouse/D. Duck Same full pg	1.50	Sonn Sullivan 28 1934 Full	5.00
Rickey Rouse 8 1936-37 tabs	2.00	Prince Valiant 3 1940 Full Beginning	[illegible]

ERNESTH SCHMITZ 2405 W. CARLINGTON AVE. OAK CREEK, WISCONSIN 53154

ALL BOOKS WILL BE MAILED OUT IMMEDIATELY. ADD 50¢ FOR POSTAGE AND HANDLING ON ORDERS UNDER $5.00. MONEY ORDERS APPRECIATED.

COMIC BOOKS FOR SALE.

ALL ARTISTS ALL VG TO NM.

Avengers 35-39 41-45 46 47 52-54 [illegible] 1.50 ea
Avengers annual 1 75 2 4.00
Brand Bohb 1 40c 2 .9 10 .20ea
Capt. America 100-103 105-108 110 114 115 25ea
Capt. Marvel 1 40c 2 4.00ea
Capt. Savage 1 40c
Daredevil 1-27 29-36 37-43 44 20ea
Daredevil annual 1 75c
Fantastic Four 16 21 (both poor) 75ea 22 $1.25 31 $1.00 37 47 75ea
58-66 68-70 72 73 75-79 20ea
Fantastic Four annual 3 $1.50 5 6 .50ea
Hulk 102 103 105 106 20ea
Hulk annual 1 40c
Ironman 1 40c 5 7 14 20ea
Ironman & Sub Mariner 1 40c
Kazar & Dr. Doom 1 40c
marvel super heros 12cent 40ea
marvel tales 3-7 50c 11 12 14-16 40ea
Sgt. Fury 2 4 5 6 $1.00 10 11 75ea 16 17 50ea 37-41 43-45 47
48 50 51 20ea
Sgt. Fury annual 1 75c 4-6 40ea
Shield 1 40c 3-6 20ea
Silver Surfer 1 75c 2 40c
Spiderman 11 $1.50 28 30 75ea 45-56 58 59 64 20ea
Spiderman annual 1 5 40ea
Strange Tales 120 $1.00 125 & 75c 151 153-158b 160 167 177 20ea
Sub mariner 1 40c
Tales of Suspense 48 51 $1.00a 52 53-71 50ea 91-99 20ea
Tales to Astonish 88-91 93-95 98-100 20ea
Thor 136-146 149 20ea
X-men 14-17 40ea 23-31 33 39 41 42 44 45 20ea

CHARLTON ALL VG TO NM

Blue beetle 1-3 [illegible] 40ea
Flash Gordon 3 (4.0ea) 75c 12-14 20ea
WALT DISNEY COMIC BOOKS ALL G TO VG. SOME HAVE NAME PRINTED SMALL ON COVER.

walt disney comics & stories 171 173 189 216-218 225 226 245 264 50ea
Uncle Scrooge 23 35 36 50ea 27 poor 20c
Donald Duck 68 79 90ea
Mickey mouse 58 69 90ea

GOLDEN AGE COMIC BOOKS

Blue beetle 12 VG $7.00 Shadow 13 VG $7.00 Spirit 9 VG $5.00
Flash 8 fpg, neg. VG $7.00 Shield-Wizard 3 VG $5.00
Flash 6 7 9-vG $8.00e 13 VG $7.00 Wings 3 VG $10.00 6 7 $7.00
Jackpot 2 fair, Brittle 7 VG $7.00e Zip 16 VG $8.00e 24 NM $7.00
Jungle 14 VG $9.00

Living Shadow Hard Cover Book 1951 VG $10.00
Buck Rogers 25th Century A.D. Comic Book 1st 80's cover FLR VG+ $12.00
Book Copies of Rocket Blast 42-63 50cea
Capt. Marvel 42's Adventure Magazine in original envelopes & folders not assembled. Very fine. $4.00ea
Lone Ranger newspaper/vf VG $7.00 LONE RANGER ANNUAL HERALD FINE $6.50

WANTED, ORIGINAL TARZAN ARTWORK. PLEASE INCLUDE A STAMPED ENVELOPE WITH YOUR ORDER AND YOU'LL GET YOUR CHANGE. ALL COMICS, ETC., ARE IN V.G. OR BETTER CONDITION UNLESS NOTED.
! GUARANTEE THAT I MAY RETURN IT FOR YOUR MONEY BACK !

**********NOSE STONES**********119 S. JACKSON ST.**********ARLINGTON, VIRGINIA**********2204

COMIC CHARACTER NOVELTIES.
HUCK HOUSES 25TH CENTURY LIQUID HELIUM WATER PISTOL FINS $60. e.31,$5, $7.50 EA.
HUCK HOUSES 25TH CENTURY INTERGALACTIC GUN $45. ALLEY OOP 2 9 12 $1.50
HUCK HOUSES IN THE 25TH CENTURY FIN FINS $17. LIKE BEETLE DE MAR. $3.
HUCK HOUSES SPACE SHIP CHROMACHE BADGE $12. MACKEY 7 $10, FINS
HUCK HOUSES SPACE SHIP CHROME METAL WIND-UP TOY $50. SLIP 25 M $5.50
HUCK HOUSES RULAR MAP OF RIVERSIDE HIS LITTLE BOOKS
SUPERMAN DUNG BELGIUM TANK FINE $10. 1 M $15. EACH.
FLASH GORDON WRIST COMPASS $12. CAPT. MIDNIGHT 11,12,13,
FLASH GORDON ROCKET FIGHTER LARGE METAL WIND-UP TOY FINS $50. 15, 16, 18, 19, 21, 22, 23,
LONE RANGER SIL-SHOOTER GUN $100 FINS $250. CAPT. MARVEL JR. 31,32,35,
CAPT. MIDNIGHT METAL OF HONORARY MEMBERSHIP FINE $7. 36,37,38,39,40,41,42,
CAPT. MIDNIGHT 1945 DECODER $200. 43,44,45,46,47,48,49,
CAPT. MIDNIGHT 1939 SECRET DECODER $75. CAPT. MARVEL JR. 31,32,35,
SUPERMAN FUN CLUB FIN $10. 36,37,38,39,40,41,42,
SUPERMAN OF AMERICA FUN $10. 43,44,45,46,47,48,49,
SUPERMAN OF AMERICA FUN $10. 50,51,52,53,54,55,56,
BOND HEAD LONE RANGER SAFETY CLUB FIN $6. EACH.
THE LONE RANGER-TONTO-HORSE AND SILVER FINS $10. EACH. CAPTAIN VIC 3 M $3.
LONE RANGER-HORSE SAFETY SILVERTOP BADGE $8. FURY 1,2,3,4,5,6,7,8, $4.
MEMBERS-HORSE RANGER SAFETY CLUB FIN $6. EACH. 9,10,11,12,13,14, $3.
THE LONE RANGER-TONTO SILVER-HORSE BADGE $10. REGISTERED 12,13,14, $3.
THE LONE RANGER FIN $5. PRIZE 23 M? 25,26,28,29,
RIDER JUSTICE SOCIETY OF AMERICA BADGE $25. 31 $3 EACH.
PHANTOM FIN FIN $2. CAPT. MARVEL JR. 1,2,3,4,5,
AMERICAN EAGLE DEFENDERS FIN $15. 6, $10. 17,18,19,20, 21, $4.
LONE RANGER FIN $6. EACH. 22,23,24,25,26,27,
CAPT. MARVEL CLUB FINS TWO DIFFERENT $10. EACH. 28,29,30,31,32,33,
CAPT. MARVEL CLUB CAPTAIN OF DUTY $10. EACH. CAPT. AMERO 2, $12 SELL
FLASH GORDON CHRISTMAS LIGHT BULB PLASTIC COVER. TWO DIFFERENT 4 $2.50 EACH.
HEADS OF FLASH, DALE, ZARKOVY $10. DANDY(1) (OLD) $2 $1.50
HUCK HOUSES LEAD FIGURE $1. BEATLES 1 $3. 2,3,4, $1.75
e. Ea, $12.50 e.
FLASH GORDON IN THE CAVERNS OF MONGO BROSSET & DUNLAP $15. SHAZM 27,29, $15. EACH.
FLASH GORDON SPACE SCOUT AQUARIUM ON ORIGINAL CARD. LARGE 30,31,32,33,34,35,39,
1952 $6. e.$15. EACH. ALL F,N CR MINT.
FLASH GORDON RING 1951 $2.50 AVENGER 1 $5 EA.
WALT DISNEY'S GOOFY BIRTHDAY CARD 1946 75¢ AMAZING MAN 25 $13.
HUCK HOUSES 25TH CENTURY FIN $25. DOUBLE LIFE 1 $3 MINT.
MISS AMERICA 6, 8#2,3, 9#1,5,6, 10#1,2,4, 5#3,4,6, 6#1,2,3, STRONG 2 $2.50
7#3,5,10, 75¢ EACH. FLASH COMICS 6, $12 SELL
FLASH GORDON COLORING BOOK 1952 UNCOLORED $3. e.$2.50 EACH.
LONE RANGER COLORING BOOK 1952 UNCOLORED $2.50 DANDY(1) (OLD) $2 $1.50
MO 4 FINE $2. TARZAN 59,60,61,63,65,66,67,68,69,70,71, WONDER WOMAN 11 $1.50
72,80,81,82,100, 75¢ EACH. FIT 2 FINE $1.50 MOTION PICTURE UNCLE SAM 5 FINE $3.
MAGAZINES OCT 1952 $5.00 PHOTOPLAY SEPT. 1952 $1.50 SPEED 12,15 POCKET SIZE $12. EACH.

BLACK MASK JAN 1934 $1.50 WILD WEST WEEKLY DEC 26, 1942 $1.50 FEATURE 58,59,59,60, 95. EA.
WESTERN STORY MAGAZINE JAN 1942 $1.50 WESTERN STORY MAGAZINE WOW 10,12 $1. EA. MA 28,29,
1942 $1. RIO KID WESTERN JAN 1954 $1. THRILLING WESTERN MARCH 31,37,39, $3. EACH.
1942 $1. RIO WESTERN FEB 1954 $1. ALL PULPS 1/2 OFF TO VG+.

I GIVE UP

GORDON GREEN 4426 South 14 Street Milwaukee, Wisconsin 53221
Of all the Disney comics that I advertised in RB #79 & #80, I only sold one comic, "Fairy Godmothers" #900. Therefore I'm drastically reducing my prices on all the Disneys. All comics are individually graded. p-poor; g-good; vg-very good; fine; nm-near mint; m-mint. All orders large or small must enclose 25¢ extra. All orders are sent insured. Prompt refund on any sold items. All prices are per one. Satisfaction guaranteed; if not satisfied, you may return comics within 10 days for a full refund.
GORDON GREEN 4426 South 14 Street Milwaukee, Wisconsin 53221

WALT DISNEY COMICS AND STORIES

#71 vg 4.00	#128 vg 1.00	#259 vg .50	#281 nm .50
#85 vg 3.00	#135 fair, lo .50	#267 vg .50	#299 nm .50
#86 g,lo 1.50		#267 nm .65	#300 nm .50
#88 vg 2.25	#144 g 1.00	#270 vg .50	#301 nm .50
#89 vg 2.25	#147 g (piece of rear cover gone) .50	#271 vg .40	#302 nm .40
#96 vg 2.75		#272 fine .60	#303 nm .40
#98 vg 2.75		#273 vg .40	#304 nm .30
#111 g 2.00	#149 vg 1.25	#274 vg .40	#307 nm .30
#113 vg 2.00	#190 vg 1.00	#275 fine .50	#308 g .20
#118 vg 2.00	#215 vg .75	#276 vg .40	#309 nm .30
#119 vg 2.00	#239 g,lo .50	#277 vg .40	#318 nm .30
#120 vg 1.90	#243 vg .75	#278 vg .40	#332 vg .20
#121 vg 1.90	#253 vg .50	#279 fine .50	#346 nm .20

DONALD DUCK

~~#263 g 5.00~~	#62 m 1.00	#73 vg .50	#90 nm .40
~~#308 m 5.00~~	#63 m 1.00	#74 m .75	#91 nm .40
~~#408 m 5.00~~	#65 vg .75	#76 nm .75	#93 nm .40
#422 nm 4.75	#67 vg .75	#77 m .75	#97 nm .40
#31 m 2.00	#68 g .60	#78 m .75	#100 nm .40
#31 vg 1.50	#69 m 1.00	#80 nm .60	#101 nm .40
#31 g 1.00	#70 m 1.00	#81 m .40	#102 nm .40
#33 vg 1.50	#71 m 1.00	#83 m .40	#103 fine .40
#38 vg 1.25	#72 m 1.00	#89 fine .40	#126 m .30
#61 vg .80			

UNCLE SCROOGE

#8 vg 4.00	#21 g-vg 1.25	#35 vg	#47 nm .75	#60 nm .50
#9 vg 3.50	#22 vg 1.25	loose 37 .50	#48 vg .55	#61 vg-nm .50
#10 g 3.25	#23 g-vg 1.00	#38 g .40	#49 vg .40	#63 nm .50
#12 g 2.25	#29 vg 1.00	#39 nm 1.00	#50 nm .60	#65 vg .60
#14 g 2.25	#30 vg 1.00	#43 vg .75	#52 vg .60	#66 nm .40
#16 g 2.25	#31 vg .75	#44 vg .75	#53 m .60	#68 vg .40
#18 vg 2.25	#32 g-vg .75	#45 vg .75	#55 nm .50	#83 m .30
#19 g 2.00	#33 vg .75	#46 m .50	#59 nm .50	

MICKEY MOUSE

#27? ('52) p 1.00	#50 ('55) m 1.00	#61 ('58) nm .75
#28? ('52) p 1.00	#51 ('55) m 1.00	#69 ('60) nm .50
#30 ('53) vg 1.00	#52 ('57) vg .75	#70 ('60) nm .50
#34 ('54) g .75	#52 ('57) m 1.00	#82 ('62) nm .30
#35 ('54) vg 1.10	#58 ('58) vg .75	#92 ('64) nm .30

COMIC BOOKS FOR SALE. Thanks: Please include 3¢/book for postage and handling. Payment by international money order only.
Al Okla, 223-44 ave. N.W., Calgary 47, Alta., Canada
Detective 296,262,284,[illegible] ... all for $1; Adventure 302,307,307,311,312,316,332, 379,398,407,409,410 $1.75 for set; Avengers 4,11,[illegible] $1; Brave and Bold [illegible] $2.50; DC Specials [illegible]; Flash [illegible]; Green Lantern [illegible]; House of Mystery [illegible]; House of Secrets [illegible]; Justice League [illegible]; Lois Lane [illegible]; Mystery in Space [illegible]; Strange Adventures [illegible]; Superboy [illegible]; Superman [illegible]; Metal Men [illegible]; World's Finest [illegible]. All Prices per set; Marvel: Amazing Adventures [illegible]; Avengers [illegible]; Captain America [illegible]; Capt. Marvel [illegible]; Daredevil [illegible]; Fantastic Four [illegible]; Fox [illegible]; Collector's Item Classics [illegible]; Marvel's Greatest Comics [illegible]; Marvel Super-Heroes [illegible]; Sgt. Fury [illegible]; Spiderman [illegible]; Sub-Mariner [illegible]; Tales of Suspense [illegible]; Tales to Astonish [illegible]; Thor [illegible]. Also 80's to buy or trade.

WANTED: IN VG TO MINT ESCAPE UNDER MOONS.
SEND PRICES TO: JOHN DOUG TABER,13977 E. ELLORA DR, LA MIRADA,CAL. 90638
FRONTLINE COMBAT #1-5,7-11,13,14
TWO FISTED TALES #18-22,25,28,30-33
WEIRD SCIENCE #12-19
WEIRD FANTASY #13-15,19,22
WEIRD SCI. FANT. #29
MAD #1-6,11
HAUNT OF FEAR #14,18
TALES FROM THE CRYPT #33
ANY DC ANNUAL IN ANY SHAPE
FIRST AND SECOND ISSUES OF MARVEL AND DC IN FINE TO MINT
ANY ORIGINAL ART OR SKETCHES BY NEAL ADAMS, WILLIAMSON, OR INFANTINO
ANY HARDBACKED BOOKS HAVING TO DO WITH COMICS (ALSO MAD HARDBACKS)
CREEPY #1-5, EERIE #2-5, VAMPIRELLA #1,8,10 FINE TO MINT ONLY

ITEMS BELOW MUST BE FINE TO MINT
BLAZING COMBAT #1-4
WEB OF HORROR #1,3
TALON #1-3
STRANGE ADVENTURES #205-216
GREEN LANTERN #76-86
DC REPRINT PAPERBACKS PAY 75¢ ea.

WANTED****************OLD OR NEW DC COMICS****************WANTED
I would be willing to buy all kinds, all issues, of any DC comics you have to sell. I would only pay 2¢ to 5¢ for each comic, but I don't care if the comics are damaged. Send me your lists. I am always open for offers.
Billy D. Marcinko......47 Crater Avenue.....Wharton, N.J. 07885

I HAVE E.C. CRIME, SHOCK, AND TALES OF TERROR COMICS FOR SALE AT BARGAIN PRICES !

THIS IS PROBABLY THE LAST CHANCE TO ACQUIRE MINT-CONDITION E.C. CRIME, SHOCK, AND HORROR COMICS AT A REASONABLE PRICE. THE LARGE DEMAND FOR E.C.'S HAS PUSHED THEIR PRICES TO A HIGH LEVEL, WITH MUCH HIGHER PRICES EXPECTED. I AM OFFERING ABSOLUTELY PERFECT E.C. CRIME AND SHOCK ILLUSTRATED AND TALES OF TERROR NUMBERS ONE AND TWO FOR THE BARGAIN PRICE OF $15.00 FOR THE COMPLETE SET OF 7 COMICS. NOWHERE ELSE AND NEVER AGAIN WILL A BARGAIN LIKE THIS BE AVAILABLE DUE TO THE EVER-INCREASING SCARCITY OF E.C. COMICS. A BRIEF DESCRIPTION OF EACH BOOK FOLLOWS:

TALES OF TERROR #1-CHILLING COVER BY EVANS, "THE SUCKER" BY ORLANDO, "THE BASKET" BY "GHASTLY GRAHAM INGELS", "THE GORILLA'S PAW" BY JOHNNY CRAIG. A FINE EXAMPLE OF E.C. HORROR IN THE "TALES FROM THE CRYPT" TRADITION.

#2-CLASSIC E.C. COVER BY CRANDALL, "HORROR IN THE FREAK TENT" BY CRANDALL, "REQUIEM" BY INGELS, "MOTHER LOVE" BY SEVERIN, "DEAD MAN" BY JACK DAVIS, "REFLECTION OF DEATH" BY EVANS. DAVIS' LAST & BEST E.C. HORROR EFFORT.

CRIME ILLUSTRATED #1-GORY COVER BY ORLANDO, "CALL OUT FOR MURDER" BY KRIGSTEIN, "THE SISTERS" BY ORLANDO, "FAREWELL TO ARMS" BY CRANDALL, "MOTHER'S DAY" BY EVANS. THIS CLASSIC MATCHES ALL EARLIER "CRIME SUSPENSTORIES" AND "SHOCK SUSPENSTORIES" EFFORTS BY THE BRILLIANT AL FELDSTEIN.

#2-WEIRD, FREAKY COVER BY CRANDALL, "MOTIVE" BY CRANDALL, "FAIR TRADE" BY INGELS, "CLEAN SWEEP" BY ORLANDO, "ACCOMPLICE FOR MURDER" BY JACK DAVIS, "PIECES OF HATE" BY CRAIG. "COMICS CODE" WOULD NEVER APPROVE THIS BLOOD-LADEN TOME.

SHOCK ILLUSTRATED #1-SOCK COVER BY KAMEN, "THE BOOZER", "SWITCH PARTY", AND "THE JACKET" ALL BY KAMEN. DECADENT E.C. AT ITS BEST.

#2-INDECENT COVER BY KAMEN, "THE LIPSTICK KILLER" BY CRANDALL, "MY BROTHER'S KEEPER" BY EVANS, "A QUESTION OF TIME" BY AL WILLIAMSON, "DEAD RIGHT" BY INGELS. EXCELLENT, OBSCENE EXAMPLE OF WHY E.C. IS CONSIDERED TO BE THE GREATEST COMIC BOOK PRODUCER TO DATE.

3-D E.C. CLASSICS #1-COLORFUL COVER BY HARVEY KURTZMAN, "V-VAMPIRES" BY WALLY WOOD, "MONSTER FROM THE FOURTH DIMENSION" BY KRIGSTEIN, COL. EVANS' "FRANK LUKE", AND "MR. BIGHT...KILLER" BY "GHASTLY GRAHAM INGELS. THIS COLLECTORS' ITEM IS ONE OF THE RAREST OF E.C.'S DUE TO POOR CIRCULATION AND INCLUDES 2 3-D VIEWERS.

THE SEVEN BOOKS ABOVE ARE PRICED AT $15.00 FOR THE COMPLETE SET. PLEASE SEND CHECK OR MONEY ORDER. NO CASH PLEASE.

A. FLINT
40 EL CAPITAN DRIVE
CHULA VISTA, CALIFORNIA 92011

Sunday Strips

Buck Rogers	23	(1942)	$6.00	EA
" "	15	(1944)	6.00	EA
" "	12	(1937)	14.00	EA
" "	38	(1947-1949)	3.00	EA
Superman	1	(1943)	15.00	
Terry + pirates	5	(1942)	6.00	EA
Prince Valiant	2	(1946)	14.00	EA
Popye	13	(1946)	6.00	EA
King of Royal Mounted	15	(1935-1949)	7.00	EA
Little Orphan Annie	5	(1943)	6.00	EA
Mandrake the Magican	22	(1947-1949)	6.00	EA

8 Buck Rogers Wrigley Chewing Gum Cards, 55.00 all

(Comics) Famous Funnies #50 $25, #70 Cavalcade #10, #50 $20,

Also 40 Famous Funnies all without Buck Rogers pages and a few others Loose pages and mixed up all Covers off but included $100.00 or make offer,

add .75 for postage, + insurance
OLD AGE COMICS
110 Rawlings Rd. Gaithersburg Md. 20760

My names Al and I'd like to sell my stuff to interested fans
Since I'm broke, no order is too small. So why not dig out
those nickles and dimes you have in the bottom of your pock-
ets and send them to me where they'll do some good.
If any of the items listed are torn or faded, I have labled
them fair(f); all others are in good to mint shape.
IF A PRICE IS TOO HIGH INFORM ME. Al Brandt, 137 E. Duncanhoe
S. Syracuse, New York 13057

Golden Age:

War Against Crime #1 (*48 MD)	$7.00
Crack #85 (*45)	$3.50
Smash #36-(*42)	$6.00
Superman #23 (*43)	$7.00
Capt. Marvel Jr. #34 (oddity cover says #35 (*46)	$4.50
Ace #140 c (*48)	$ .75

Marvel:

Avengers #1-#2	$4.75
#3-16	$1.50
#11,#2 (both f),13-16	$ .50
#18-44,46	$ .25
#48-99	$ .25
#61-72,74-76,98,80,81,86	$ .50
X-Men #1	$4.00
#5-30 (#5 is f)	$ .50
#12,13f,14-28	$ .25
#32-34,36,37,39	$ .25
#41-46,52,55	$ .25
Daredevil #4,6-10	$1.00
#30#35	$ .75
#18-24	$ .50
#28-32,35-47,50,52,54-58	$ .25
#62-64,66,67,69,70	$ .15
Submariner 3-8,11-16,18,22,23,26,27,31 (Sub Mariner #2)	$ .75

Books.

Barbarella, Mod Worality of 40 Commandants	
Swift Comics (Joe Spiegelman)	$1.50#
Avengers battle the Earth Wrecker	$ .25
Great Gold steal: Roman:	
Batman vs Three villians of Doom	
Dynamo, Roman, Weather	
High Camp Super Heroes	$ .50#

Records: (of the below recordings a I rec. set is #3.25, a 2 rec set is 2x this, 3 rec=3x
Chicago #3 (2rec), Woodstock (rec)
Band of Gypsys, Walk Up To Years After
Canyon Country by Creedence
Alice John 11-17-70.
Vintage Dead with the Grateful Do.d

Magazines.

Monsters to Laugh With #3	$.50
Monsters and Heroes #3	$1.00
National Lampoon #37 (Xrox. cover $1.00	
Vintage, 4/65,5/65,6/65,8/65,9/65,10/65,11/67 & 4/69,5/69,9/70,7/68	$ .75

COMIC INFORMATION SERVICES

5 CLOVER PLACE, NEW ROCHELLE, N.Y., 10805

COLLECTORS- FOR JUST 50¢ WE CAN LOCATE FROM 1 TO 1,000 COMICS OF YOUR
CHOICE, IN MINT CONDITION, AT THE LOWEST PRICES POSSIBLE!! PLUS GIVE YOU
THE NAME AND ADDRESS OF THE DEALER(S) WHO COPIES THEM AT SUCH LOW PRICES!

****

FOR 75¢ WE CAN LOCATE ANY AMOUNT OF OUT OF PRINT EPISODES OF HOW ORGAN!

YOUR LETTER WILL BE ANSWERED WITHIN IN A WEEK!!

****

DEALERS!!!!!!

FOR JUST $3.00 WE CAN LOCATE UP TO 5,000 COMICS THAT YOU WANT, PLUS GIVE
YOU THE LOWEST PRICES FOR MINT CONDITION AND THE NAME AND ADDRESS OF THE
PEOPLE(S) WHO ARE OFFERING THESE BARGINS!!!!!
* * * * * * * * * *

SPECIAL NOTICE: COLLECTORS, FOR EACH ADDITIONAL 100, PLEASE ADD 25¢.
DEALERS & COLLECTORS: PEOPLE WHO HAVE SPECIMEN WE HAVE
REQUIRED. ADDRESS OF THESE PEOPLE COME WITH ORDERS.

I HAVE'E MORE THAN 500 FANS EACH MONTH, SO PLEASE, DON'T DELAY-ALLOW WITH
YOUR REQUEST!!!

PLEASE MAKE CHECKS & M.O.'S PAYABLE TO *******

GIL HERMANSEN, JR.

SEND YOUR REQUEST TO:

GIL, 5 CLOVER PLACE, NEW ROCHELLE, N.Y. 10805!!!!!!!!

COMIC COLLECTIONS FOR SALE

The Avengers#1-96 including annual#1-4.....$70.00

The X-Men#1-69 including annual#1.....$65.00

Submariner#1-45 including annual#1&2.....$10.00

Captain America#100-145 including annual#1&2.....$10.00

Incredible Hulks#102-147 including annual#1-4.....$10.00

Marvel Superheroes#12-18.....$8.00

The Silver Surfer#1-18.....$7.50

Captain Marvel#1-11.....$7.00

Agent of Shield#1-16.....$6.50

Doctor Strange#169-183.....$4.00

Astonishing Tales#1-9.....$2.50

Special Marvel Editions#1-4.....$1.50

Forever People#1-6.....$1.50

New Gods#1-6.....$1.50

Kezar Annual#1-3.....$1.00

All comics except for a few,are in good to mint condition,I will pay for postage on orders over $20.00.On orders under $20.00,I'll pass the postage in my collection.For $200. I will send all of the above plus 40 mixed Marvel & DC comics. Make out all money orders(no checks) to: Mark Teichman
76 Parkinson Ave.
Staten Island,N.Y.10312

KEN MITCHELL 760 4TH STREET, BRANDON 9 MANITOBA, CANADA.

* * RADIO PROGRAM AND MOVIE MAGAZINES, CRIME MAGS **

MICROPHONE - Program info,pictures,great p,phlt-like paper,folded tabloid size,36 pages. 1938 issues, May 30,15,31; June 2,15,22,29; July 6,13,20,27; August 3,10,17,24,31; Sept 7,14,21; October 5,12,19,26; May 2,9,16,23,30; June 6,13,20,27; 1939 - January 4, Feb 8 - Each $10.00

RADIO MIRROR - nice 10x13,stories,photo,gossip,detailed program data,one of the good ones. 1938 - Oct 15,29, Dec 31; 1936 - Feb 15, April 15, May 1,15,30; June 6,30, July 11,29; Oct 30, these showing xmas wear,each - 5.00; July 1, 1936 has 3/4 cover =$3.00; (All mint covers).

MOVIE-RADIO GUIDE - 1941; June 21-28, July 5-12, July 26-Aug 2; 1940 March 23-29 - each 10.00 (these are new large size, with excellent contents, 64 to 68 pages generally) *

RADIOLAND - regular mag format,41 have 2 punch holes where they were bound,excellent condition but show signs of aiding on a shelf for 25 years.Condition,then,about good only. May 1931,50 May 1935, all issues $5.00 each. June 1935 is best info condition - 6.00 *

RADIO LOG AND LOG - This is a rare,scarce one.Not a story,gossip,or photo mag.Strictly a radio broadcasting scheduler for May,June 1931,Jan 1935 (16 pages) - each 5.00 The rest are clear,xerox. 18 pages,photos,stories,news and program detail. November,Dec 1933 -$15. each; 1934: Jan,Feb,March,April,June (all nice issues) each - 10.00 *

ROMANTIC STORIES combined with RADIOLAND - July 1935 to January 1936, all mint, Each - 5.00 *
RADIO MIRROR - Sept 1934, LOVE STANDS - May 1934 both nice @ $10; + Xc Mirror mag,1934 - 5.00

SONG MAGAZINES - These have words to "Pop" songs,photos,stories.They reflect their era perfectly. POPULAR SONGS - Dec 1931,7 copies -$2; same,NOV -$1; Feb,Apr,May,July,1932 -$2; March 1932 has views off current hit,few pages -$3; Dec 1932 has Bing Crosby both pics,signature on cover - $3 OLD TIMER Song Book #1,1936 average -$2; "100 SONGS TO REMEMBER" - 5 (1936,great) - 3.00 * MIDGET - July 1935 -$2; 1936 "100" issue -$2; 1937 -$1; 1938 -$1; 1939 -$1; 1940 -$1; Titles include Mth Forever,Peter,Song Parade,Sing,Latest Hit Songs,Broadcast,Song Hits,etc,Not -$1.00 @ Fron 1950's Hits Parade,Rock and Roll,Western,etc,; Two Lot 5.00

MOVIE MAGAZINES - MODERN SCREEN - January 1936, Movietone 1937 -$6; FILM FUN - Sept 1939 - 3.5
SCREEN ROMANCES - Aug 35uh, Mar,Dec 1937; Apr,May,July,September,October,1938 - each - 3.50
PHOTOPLAY - Sept 1934, May 1935, Dec 1937, May,Dec 1939, April 1940 - 1939, each - 3.50.00
SCREEN ALBUM - Fall 1931, also Fall (1931) -$4; SCREENLAND - July 1935 -$10; Movie Life 11/31-41; REAL Movie mag for 1939 -$4; Shirley Temple 1936 Autobiography,nice condition - 5.00

Lobby cards: Green Hornet "10";
The Spider 11x14,Pair Crazy 1939 each 2.50; poster 36" x 14" movie "Panama Patrol" -7.00 *
PICTORIAL HISTORY OF WESTERN FILM - Everson,83,new -$8; Films of HAMLET,2 Plates, each - 5.00

THRUST - 1 mint (Eastman,Kibby,Jack Davis,R.Wood,etc) -$10; 2 mint (mainly same artists) -$8, MONSTU - (Eastman item,stellar artists MINT) 1 -$12; 2,3,4,7,8 -$8; SWAMP -$10,5,Liker) - 5.00

CANADIAN WORLD WAR TWO COMIC BOOKS - ACTIVE 30 (Thunderbird,The Brain,recess,68 pages) - 7.00
KING DANO - 8,9 (1942-3),Spt Gumpsky,No "07") -$8; BETTER -Dec/Jan 1943-44,Feb-good,Mar - 3.00
COMMAND - 5 (Invisible Command,The Young Commander) -$8; ZIRO - 5 (Young Canada,Ace Larner, a good sf fantasy story) -$10; Capt Marvel - June 1945 (1941-45 reprints,Black & White) - 2.50
MIDGET BOOK - (bad art,very adventure stories,no,but pure nostalgia) 1,2,3,4,7 all about mint - 4.00
3 mint, 4 mint -$8; 7 mint -$10 -$5; JOKE - 5 mint (The Horror) -$8; Spy Smasher - 5; Don Winslow (1941-42) -$8; THUNDER - 11 spine tears (Universal Nordon) - 5 mint - 5.00
11 (Valiant,Speed Savage,more) -$9; WOW (best of all) - 13 mint (Bart Baring,2,Good,1943,3-12,00

GHAP - BAD SPECIAL * 135 comic books published in the 1940's (all are 25 cent old minimum), condition ranging from good to mint.These are odds-and-ends,some-of-me kind, or just duplicates I'm tired of listing,but individually most sell for several dollars each. However,I'm prepared to accept the FIRST reasonable offer anyway,and package them about $25.00. These books are packed and ready to ship.Take a chance and take a small gamble.What a bad lot.

CLASSIC COMICS - 1 near mint -$85; 10,15,17 -$8; 39,40,45,46,52,53,54,56,60,61,63,69,72,75,80; 81,85,91 -1.00

OLD FAN PUBLICATIONS - COMIC ART (Don Thompson) 1 (1962) -$8; 5 (1964) -$8; 6 (1967) - 1.00 *
FANCAVE ILLUSTRATED -6 (1966) -$8; GRAPHIC STORY - 12 (Wolverton) -$1.50; 13 (Severin) - 1.50 *
CONFUSATRATOR (ads,articles) - 9 (1963),10-15 (1961),ROCKETS BLAST - 1,2 -$5.00
HS-OC 28 - 39,40 - 41,42-49,41,50 -$3; 51-55,59,62,60,61-66,58,56,57,70-74,77,81 - 84 - 2.50

35 COMIC BOOKS from 1940's that have no covers,Not $8; 8 (G,VG,1940's,Weird,Horror,Sci-fi) -

PS YOU HAVE 1933-1938 or so, and E.C. COMIC BOOKS in nice condition,that you no longer want ? If so,be advised that I'm prepared to buy what you have (Quantity no object).Near in and your out,and Every buyer were private collections than anyone,and pays top $$$$$ for the right books in nice condition,Try me,I will give,if you prefer,a realistic offer.Also interested from time to time in future catalogs. * Incidentally,if you have a friend who would like to buy,sell or trade old comic material,and doesn't receive my lists,send me his name,or even maybe I can try to organize sometime,anyway,Treat your friend upon the return.It's important. The End

THE CLAWS OF DEATH
...EN A RUTHLESS ...N AND A SAVAGE ...SLINE ... ER ...EPORTES, NATURE ...S COMPLETED THE ...CLE OF EVIL... ...IS IS THE STORY ... OF SUCH AN ... ...OLY PARTNERSHIP.
SOCK HUDSON AND HIS PAL, BACON BOB PREPARE FOR THE NIGHT ..
LOOKS QUIET AND PEACEFUL AROUND HERE .. WAIT A MINUTE! THAT SCREAM SOUNDED LIKE IT CAME... FROM A HUMAN BEING!
THE TWO MEN DASH TOWARD THE DIRECTION OF THE SCREAM... THEN SUDDENLY STOP, STRICKEN WITH HORROR!

BLOCK'S HAND STREAKS FOR HIS GUN. HE FIRES, AND THE SURPRISED CAT WHEELS AND BOLTS SILENTLY INTO THE UNDERGROWTH..
HOW COME YER'RE WAY OUT HERE PLAYING TAG WITH THAT BIG 'UN ? THEM CATS IS MIGHTY DANGER-OUS!
NEVER MIND ME... GET TO MY RANCH...QUICK... THAT-KILLER BELONGS TO A HALF-CRAZY HOMBRE NAME O' BLACKIE...HE MAY BE HEADIN' FOR MY SHACK NOW. .
REST EASY, MR. RAYMOND... I'LL HOP DOWN TO YOUR PLACE AND TELL YOUR DAUGHTER YOU'RE O.K.
MEANWHILE, A VISITOR ARRIVES AT THE RAYMOND RANCH...
I AM THE BEARER OF UN-FORTUNATE NEWS MISS RAYMOND... YOUR FATHER WAS ATTACKED AND KILLED BY A BIG CAT! MY DEEPEST SYMPATHY!
YOU'D BETTER GET OUT OF HERE, BLACKIE, BEFORE FATHER GETS BACK!
PLEASE, DON'T...
BUT BEFORE HE DIED IN MY ARMS... I PROM-ISED TO LOOK AFTER HIS DAUGHTER!
I DON'T NEED NO INTRODUCTION TO YOU, BLACKIE!
YOUR ADVAN-TAGE IS A TEM-PORARY ONE.

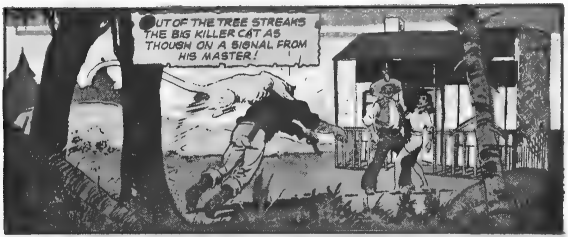
OUT OF THE TREE STREAKS THE BIG KILLER CAT AS THOUGH ON A SIGNAL FROM HIS MASTER!

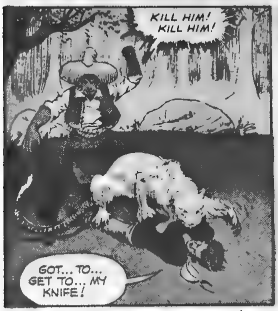
KILL HIM! KILL HIM!
GOT... TO... GET TO... MY KNIFE!

LOCK GETS HIS HAND ON HIS KNIFE... PLUNGING HIS OTHER HAND BETWEEN THE OPEN JAWS OF THE KILL-HUNGRY CAT...

YOU... YOU HAVE KILLED MY CAT... FOR THAT YOU, TOO, MUST DIE!

NO, YOU DON'T!
LIKE A PANTHER, RAYMOND'S DAUGHTER LEAPS FROM BEHIND BLACKIE AND GRASPS HIS ARM IN AN AMAZINGLY STRONG GRIP!
NO, YOU DON'T!
SUDDENLY, ROCK THROWS BLACKIE OFF BALANCE, AND BRINGS HIS RIGHT IN A TERRIFIC BLOW STRAIGHT TO THE JAW!
THE TWO MEN FIGHT GRIMLY, EACH GIVING AND GIVING NO QUARTER...
LATER
I GUESS WHEN BLACKIE SICKED THAT CAT O' HIS ON ME, HE THOUGHT FOR CERTAIN I WAS A GONER. DON'T KNOW HOW TO THANK YOU, ROCK!
I DO!
EH, HEM!
The End

FANDUM ANNUAL

2ND ISSUE

THE LATE, GREAT CAPT. FLAG

by HOWARD KELTNER

We, the staff of the SFCA, are proud to present what we feel is the finest publication ever to come out of the ranks of comic fandom. While it is made up, partly, of material reprinted from various fanzines (SFA FOM #3,4,5, GOSH WOW #1, ALTER EGO #6, THE COLLECTOR #13, and MANY others), this annual would have to be called a book rather than a fanzine. It has regular hard-back binding, with the covers printed on 120 lb. varnished stock. And it contains a total of 156 pages. To list the entire contents in detail would take about 4 pages, so we will just touch on a few of the topics. To start things off we have a panoramic front and back cover in full color by John Richardson (who also supplied several other pieces of brand new art). We have a 9-page pictorial review of the evolution of the RAMPAGE and RAFFLANE by Billo White; the whole 19-page "Savage Earth" strip by Don Newton that ran in RB&C (a collector's item in itself); an interview with Joe Kubert by Ronn Foss; "Foundations in Fantasy" (an EC article by Rich Hauser); a Fantucchio folio featuring some of John's best work; a Frazetta folio featuring, among other things, full page cover reproductions of RUSTEN CRABBE #5 and GHOST RIDER #3; plus much, much more. No matter what you like (Disney, EC, super hero comics; art by Newton, Black, Wrightson, Frazetta, Fantucchio, etc.) you'll find a giant dose in this giant book. For $5.00 it may well be the biggest bargain fandom has ever seen. And remember, the above is only part of the material to be found in this annual; there are many more features of equal excellence that have not been listed. Send $5.00 for each copy you want to THE SFCA, 9875 S.W. 212th Street, Miami, Florida 33157. Add $1.25 if you want it mailed first class.

AN EXCLUSIVE INTERVIEW WITH JOHN G. FANTUCCHIO

HEY FANS! LET BLACK VENUS WARN YOU: YOU CAN'T READ THE SECOND FANDOM ANNUAL IN ONE DAY. ASK A FRIEND WHO BOUGHT ONE-YOU MAY NOT BELIEVE WHAT YOU READ! THIS BOOK IS FOR THE BEGINNING FAN AND THE COLLECTOR WHO'S BEEN AT IT FOR YEARS. GET IT NOW! YOU CAN NEVER REGRET IT. A FAN MASTERPIECE!
FRAZETTA FOREVER

ALEX RAYMOND ILLUSTRATOR

what's new in fandom?

A-ZINE is what's new! first issue now out

order from

Bob JANZ

401 Winter St. Ext.

TROY, N.Y. 12180

Price $1.25

(includes postage

LIMITED EDITION

40 PAGES OF THE BEST AMATUER ART-WORK, ARTICLES AND STORIES IN ISSUE 1

A-ZINE ISSUE 2 NOW BEING PLANNED. SEND YOUR ARTWORK, SCIENCE FICTION, ARTICLES, ETC. TO BOB JANZ.

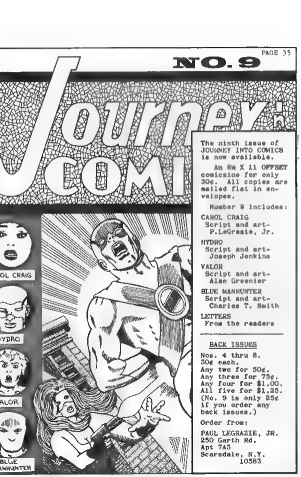

The ninth issue of JOURNEY INTO COMICS is now available.

An 8½ X 11 OFFSET comicszine for only 50¢. All copies are mailed flat in envelopes.

Number 9 includes:

CAROL CRAIG
Script and art- P.LeGrande, Jr.

HYDRO
Script and art- Joseph Jenkins

VALOR
Script and art- Alan Gressler

BLUE MANHUNTER
Script and art- Charles T. Smith

LETTERS
From the readers

BACK ISSUES

Nos. 4 thru 8. 50¢ each.
Any two for 90¢.
Any three for 75¢.
Any four for $1.00.
All five for $1.25.
(No. 9 is only 25¢ if you order any back issues.)

Order from:

PAUL LEGRANDE, JR.
250 Garth Rd.
Apt 7A5
Scarsdale, N.Y.
10583

RICHARD STEFANIK 189 MIDLAND AVENUE KEARNY, NEW JERSEY 07032

* MARVEL COMICS for sale in lots only. All issues good to mint, most near mint. Prices include postage. Free comics with order. All prices in this ad good until too late. SASE helps.

LOT 1- AVENGERS #60-26,28,31-35,44-47,49-57,60-62,64,72,93 $5.50
Annuals #1,2,3

LOT 2- CAPTAIN MARVEL #1-19 $2.50
LOT 3- CAPTAIN SAVAGE #1-12 $2.50
LOT 4- DAREDEVIL #17,20,28,29-40,42-48,50-59,61-63 Annual #1 $6.00
LOT 5- FANTASTIC FOUR #31,38,40-100,112,117 Annuals #1,2,3 $6.50
LOT 6- IRON CAN #1,3-10,12-15 IRON MAN & SUB-MARINER #1 $2.50
LOT 7- JOHN WAYNE STORY #6(cover/art),7-9,120-124 Annual #1,2 $6.00
THOR #126-137,139,141-172,174 SAGA OF ASGARD #1 $7.50

LOT 8- NICK FURY #1-19 $2.50
LOT 9- SGT. FURY #2,12,25,26,33-23,75,76,79 Annuals #3,4,5 $7.00
LOT 10- HOT ROD #1-13 $3.00
LOT 11- SUB-MARINER #1-19,21-24 $3.00
LOT 12- TALES TO ASTONISH #61,77,85,88,91-101 HULK #102-123,125,126 $5.00
Annuals #1,2
LOT 13- TALES OF SUSPENSE #46,69,70,72,73,75-91,97-99 $7.50
CAPTAIN AMERICA #100-116,118-120,124,126,127
LOT 14- SPIDER-MAN #1-18,20,22,25,27,31,34,41,42 Annuals #1-3 $4.00
LOT 15- STRANGE TALES #'s 25,136,140-168 DOCTOR STRANGE #169-183 $7.00
LOT 16- SUPER-HEROES #1,3,5,7,9,11,13,15,16,18-24,26,28,30-35 $7.50
LOT 17- STARS & STRIPES #10 KA-ZAR #1 ASTONISHING #3 AMAZING ADVENTURES #5 ANTHOLAM #1 GIANT SIZE X-MEN #1 $5.00

LOT 18- MARVEL TALES #6-24 $4.50
LOT 19- MARVEL SUPER-HEROES ATH CLASSICS #4-9,11-32 MARVELS GREATEST COMICS #5-25 $5.50
LOT 20- NAMOR #1 DEFENDERS #2-25 $4.50
LOT 21- ALL MARVEL COMICS-50 lots $60.00 1(lot section ends here)
* WHAT-O-MAT GUIDE #1 (1973) 2 copies - $4.00 including postage.
* DC COMICS- Regular issues 1960, giants 1964. Minimum order $1.00.
Postage: $2 per comic. All good-mint + indicates giant issue.

ACTION #345,347-378 JUSTICE LEAGUE #10stapled,51 cover, ANTEON #1,2,342-349,352-355, 357-359,376 LOIS LANE #68+,69
AQUAMAN #38 cover,41,44 MAN FROM U.N.C.L.E. #3,105,110
ATARIAN #3 MIGHTY MOM #20
BATMAN #'s 200,203? NEW GODS #3
Annual #'s#'s61,74taped '64 TEEN TITANS #25,99-101,104+,117
BLACKHAWK #'s#'s 1 WORLD'S FINEST #'s#'s 1
BRAVE & BOLD #60,84,86 SHOWCASE #'s 73,79
CHECK #'s#'s 1,2,3,4,5 SUPERMAN #'s#'s 1
DETECTIVE #'s#'s 355 SUPERMAN FAM.#'s#'s 219
FLASH #'s#'s 1 SUPERMAN ANN.#'s#'s 1994,132,133
GREEN LANTERN #67 SUPERMAN #'s1094taped,100,219
HOUSE OF MYSTERY #'s 2 to giant #'scoverless
HOUSE OF SECRETS #'s1 TEEN TITANS #'s 22
HOUSE OF MYSTERY #162 WORLD'S FINEST #'s#'s 1whitecase cover, 162,167,195,196
SECRET SOCIETY #'s 1

* GOLDEN AGE FINDEX COMICS wanted ESP. Capt.America,Marvel Mystery will buy or trade for any or all of above. or trade for other mags. Write:

RICHARD STEFANIK 189 MIDLAND AVENUE KEARNY, NEW JERSEY 07032

Richard Biscuonnette 33 Montview Rd. Chelmsford, Mass. 01824

All Magazines are in mint condition unless otherwise entitled. 35¢ postage on all orders under $10.00.

Horror Magazines

Creepy- #5 .90, 6,7,9 .90, 16 .70, 20 with a rip in cover only 50¢ 32,35, 37, 39, 40 .65, 1969 yearbook .90, 1970 yearbook .75

Eerie- 15,19, 20, 22, .70, 29, 32, 33,34 .70

Vampirella- # 1 $1.25, 4 .90, 5,6,7 .70, 14 .65

All Books are in Mint Condition

Frazetta Paperbacks- Gulliver of Mars, H.R.B.'s The Lost Continent, Jongor Fights Back,Conan The Conquerer,Conan the Warrior, Conan The Usurper, Conan, Conan The Avenger.

Other Great Artists- The City Of The Beast (Kenneth Smith), High Sorcery (Gray Morrow), Lord Of Blood (Steranko)

Doc Savage Paperbacks

The Man The Shook The Earth (43), Merchants Of Disaster (41), The Dagger In The Sky (40), Worlds' Pair Goblin(31), Hex (37), Dust Of Death (32), The Flaming Falcons (30). The Green Falcon (24), The Red Skull (17), Thunder Nelody (15), The Fantastic Island (14), Land Of Always-Ni ht (13) Each Doc Savage is 50¢.

Other Good Books In Paperback

Armageddon 2419 A.D. (Philip Nowlan, Original Buck Rogers) $1.00,
Conan Of the Isles .50, Science Fiction In the Cinema $1.00, War Of The Worlds and the Time Machine .85, House Of Dark Shadows .65, The Making Of Star Trek .85, The Great Gabo Heroes $1.00, The Making Of SEXY Kubrick's 2001, The Reassembled Man .50.

E.R.B. Tarzan Paperbacks (Ballantine)

Tarzan of The Apes (1), The Return Of Tarzan (2), The Beasts of Tarzan (3), The Son of Tarzan (4), Tarzan and the Jewels Of Opar (5), Jungle Tales of Tarzan (6), Tarzan The Untamed (7), Tarzan The Terrible (8), Tarzan and The Golden Lion (9), Tarzan An The Ape Men (10), Tarzan Lord Of The Jungle (11), Tarzan And The Lost Empire(12) .45, Tarzan at the Earth's Core (13), Tarzan Triumphant (15), Tarzan And The Lion Man (17), Tarzan and The Leopard Men (18) .65

E.R.B. Mars Series

A Princess Of Mars (1), The Gods Of Mars (2), Synthetic Men Of Mars (3) .45
Joh Carter Of Mars (11) .65

Action-#115-Fr-$2.00, #123-G-$2.00, #127-F-$2.00, #140-G-$2.00, #155-VG-$2.00, #160-VG-$2.00, #99-G-$3.00, #45-G-$2.00, #45-G-$4.00, #51-G-$4.00, #139-G-$8.00
Black Cat-#7-F-$6.00
Blue Bolt-V-G-$2.00-$3.00
Brick Bradford-#6-F-$4.00
#8-F-$6.00
Buck Rogers-#164-G-$1.50, #260-G-$1.00
Captain Marvel-#41-F-$3.00, #68-NM-$3.00, #116-G-$2.00
Captain Marvel Jr.-#50-F-$3.00, #89-F-$6.00
Chuck Dawson-$25.00
Cop Comics-#2-$4.00
Crackajack-#1-$20.00, #30-NM-$60.00
Detective-#116-F-$1.00, #154-F-$4.00, #155-F-$2.00
Blue Beetle-#5-NM-$15.00, #4-F-$10.00
Dell Wild West-#2-G-$2.00, #6-VG-$7.00
Famous Crimes-#50-G-$1.00
Famous Funnies-#103-G-$5.00, #104-VG-$5.00, #114-VG-$4.00, #144-F-$4.00, #148-F-$4.00
Fight-#7-F-$2.00, #14-Fr-$5.00, #4-Fr-$5.00, #5-F-$4.00
Flash-#1.4-VG-$15.00
Four Favorites-#15-F-$7.00
Green Lama-#6-VG-$5.00
Headline-#25-VG-$4.00
Joe Palooka-#4-Fr-$4.00
Jumbo-#77-F-$4.00, #82-G-$8.00, #83-F-$12.00, #84-F-$4.00, #86-F-$4.00, #90-F-$4.00, #92-F-$10.00, #93-F-$4.00, #140-G-$4.00, #142-G-$4.00
Jungle-#7-VG-$15.00, #11-Fr-$8.00, #12-F-$4.00, #14-F-$4.00, #28-G-$10.00, #33-G-$8.00, #39-VG-$8.00, #40-G-$7.00, #45-F-$15.00
Air Aces-#10-G-$6.00

Full		ANNUALS	
#83	$7.00	#1	$5.00
84-86	3.00	2	4.00
88-92	2.00	3-5	3.00
93-100	1.50	6-12	2.00
101-115	1.00	13-20	1.00
116-150	.50	21-30	.50
151-175	.25	31-60	.25
T.T.A.			
#38	$4.00	#68-80	$1.00
56	2.00	81-90	.50
57-60	2.00	91-75	.25
61-65	1.50	76-101	.25

BILL SHERMAN 49 HIGH STREET BLOOMFIELD, N.J. 07003

The following comics are in very good to mint condition unless otherwise noted. $3 minimum, add under $10 purchase for postage and insurance. Prompt refund on sold out magazines,but alternatives are more certain. No C.O.D. orders please. They are not as advertised. Check or money orders, but no C.O.D. Abbreviations, as usual, (f) fair (c.d.) cover detached (g) good (clos) cover loose one staple

MARVEL

AVENGERS
5-------------------------$1.75
7,9,10----------------------$1.50
11,12(small tr. on cov.)-- $1.00
AMAZING SPIDERMAN
1-------------------------$5.50
9-------------------------$3.00
10,12-----------------------$2.00
13-------------------------$2.00
76,80,89,90-----------------$ .25
FANTASTIC FOUR
16(cover,slightly frayed on 1 edge)------ $2.25
18(g-vg)------------------$ 2.00
19,22,25--------------------$2.00
33-35,37-39-----------------$1.00
41,42(c)45(g),44(g),47--- $ .60
51,52(cov. warped,5%)(f) $ .35
cover missing,(g) $ .35
55,56,57(vg,but c.c.),58- $ .25
60,61,65,66,68,69,70------ $ .35
71-80----------------------$ .25
81-89----------------------$ .25
91-97,100------------------$ .25
JOURNEY INTO MYSTERY
64----------------------$1.50
85(g-vg)-------------------$2.25
86,88----------------------$1.50
90(g-vg),93,95,96----------$1.50
98(g-vg)-------------------$1.00
104,105,107,108(g),109----$1.00
111,113,115,117,119-121---$ .50
122(2 pge loose),123,124, 125-135-------------------$ .50
137-140,145,144,146-150,'- 154,165----------------$ .35
STRANGE TALES
1(f)(f-c)-------------------$1.00
1(no edge slightly frayed)----------------$1.25
108 (g-vg),112 (g-vg)------$1.00
114 (GA)(very small piece out of cover corner)----------$1.00
SUB. ZERO
6(f-g)----------------------$1.00
68,69,70,78,79-------------$ .25
TALES TO ASTONISH
59,61,62,63,64(g-vg)-----$1.50
35(1st series Antman)-----$4.00
36-----------------------$2.50
38(f-g)(c.r.)--------------$1.00
43,45-----------------------$1.00
47,48(g-vg),51-------------$1.00
53,56,58(g-vg,some a little worn)------- $ .75
54,55,57,59,60,63,64,65, 66,67,68,70,71,72,73-80,81, 94,100----------------$ .25
TALES OF SUSPENSE
51,52,53,54,55,56,57,58,59 42,44,45(small tr. on cover logo)----------$1.50
X-MEN
1,2,3----------------------$1.50
4,7,8----------------------$1.00
5,6,9,10,12,13,15--------- $ .75
14(g-vg),16-19,21-26------ $ .50
20,27-30,32,33-------------$ .25
AMAZING ADVENTURES
2,3,4,5,6,7,8--------------$ .50
AVENGERS
13,14,16,18----------------$ .75
21,23-28-------------------$ .50
34-37, 44,47---------------$ .25
CAPTAIN AMERICA
111,114,115-117,119------- $ .35
120,122-125,127-130------- $ .25
CAPTAIN MARVEL
4-------------------------$ .25
DR. STRANGE
1,2,3-----------------------$ .25
IRON MAN
7-10,13,15,16,19-----------$ .25
MOT BRAND BOND
2-5-------------------------$ .75
6-9-------------------------$ .25

AT LAST! A REGULARLY PUBLISHED MAGAZINE DEDICATED TO THE STUDY OF THE WORKS OF...

JACK KIRBY

X-MEN

#1	$4.00	#7-15	$1.00
2	2.00	16-20	.75
3	2.00	21-35	.50
4-6	1.00	36-67	.25

Elongated Cents: Lords Prayer, 10 Commandments, Empire State Bldg., Statue of Liberty. .25¢ ea., 10-$2.00, 100-$10.00

Cowboy Pinback Buttons -------$1.00 ea.
Dave Berg's Champ 1 7/8" Blackjack
Hoppy & Topper 7/8" Red,Black
Hoppy & Topper 7/8" Blue,Black
Hoppy 7/8" Blackjack
Hoppy 1 1/4" Red,Black
Hoppy 1 1/4" Gr.Black
Roy Rogers 1 1/4" Red,Black

University Pinback Buttons 1 7/8" .Rogues, 10 for $1.00, 100 for $5.00

Airplane Photo-Thompson Air Race winners 1932 thru 1937. Each 4"x5" Card, in Color, Orig. Copyright 1938, set-(6 Cards) $3.00 Single Card .50¢

30-Min York, Sunday News Tabloids, Dec. 3, 1950 thru June 24, 1951. 28 pages each. (Dick Tracy, L.O.A. Terry Brooks star, Hoppy, Smilin Jack,) $3.00 ea. All $50.00

Dick Tracy Secret Service Flashlight. 1 red, 1 gr. Both Nick or Olga Card Your Choice $20.00 ea. Both $45.00. 1 red Night Nurse Orig. Card $30.00

Terrar Tabloids, 1-1-30, 2-2-4-30, 3-10-30, 3-17-30, 3-31-30, 4-7-30, 6-11-30, $4.00 ea. 5-4-30, 7-4-30,

Wanted, Old Coins, Stamps, Letters, Political Pinback Buttons & Misc. Buttons, Police Badges, Old Newspapers & Pubs. Civilian Items, Small Arms & U.S. and Items. Old Guns, Swords, Pen &Ink Drawings, Posters, Paper Money I Will Pay Cash or Trade for Goods.

Satisfaction or Complete Cash Refund. Orders Under $20.00 Please Add .50¢ Postage & Handling.

American Heritage Coin Exchange
697 Fairmont Rd.
Westover, W. Va.

BILL SHERMAN 49 HIGH STREET BLOOMFIELD,NJ 07003

NATIONAL (DC)

ADVENTURE
206----------------------$2.25
270----------------------$1.00
320-331,338-349,351------$ .50
352,354-356,358-370,372-$ .35
373-380,382,383,385,386, 387,388----------------$ .25
ALL-AMERICAN MEN OF WAR
93----------------------$ .25
DOOM PATROL
93-95,97-101(DC symbol removed,but rest nm)-- $ .35
105-108,109,110,114,117, 120----------------$ .25
GHOSTS
2----------------------$ .25
HOUSE OF MYSTERY
154-161,163,164,166(fg), 167-171,168-170------$ .25
JIMMY OLSEN
58,71(f),77(g),75(fg), 76(fg),77(f),78(f), 80,81,85,89,100---------$ .25
LOIS LANE
59,71,72(f),74,48(f), 49(g-vg),50(f),52-55,56(f-g),57,59-61,63,64,67,69-74,80---$ .25
METAMORPHER
1----------------------$1.00
3,4,7,8,11,12,14,16----$ .50
WW GREATEST ADVENTURE
49,66----------------------$ .50
MYSTERY IN SPACE
107,104,109----------------$ .35
OUR ARMY AT WAR
147,200,202,205,208,210, 212-215,221,226----------$ .25
OUR FIGHTING FORCES
104,106,107,109,110,111, 126,127----------------$ .25
PLASTIC MAN(new)
1,2,3----------------------$ .25
SHOWCASE
67,73,76(all Inf.5), 59(Teen Titans),-------$ .35
78(Sonny Double),74(Anchro), 91(Manhunter 2070)-------$ .25
SUPERBOY
118,118,119,123(g),125,126, 128,129,130----------$ .35
131-133,135,137,141,143- 146,148----------------$ .25

SUPERBOY ANNUALS
1----------------------$1.00
80pg Giant 10----------$ .75
22,35,47----------$ .50
SUPERMAN
201,203-205,208-211,215-215, 217-221,224----------$ .25
TEEN TITANS
1,2,3,4,5,6,7,8,9----------$ .75
2-7,9----------$ .35
11,12,14-18,22,25,27,29----$ .25

****

GOLDEN AGE
condition as listed under each comic.

DC NATIONAL

COMIC CAVALCADE 1B(NM)--$9.00
SENSATION COMICS 74(g-vg) 75(g)----------$2.50
SUPERMAN 39(70-NM)---------$6.00
STRANGE ADVENTURES
1(f)----------$3.50
MYSTERY IN SPACE 6 (W)--$3.00

* * *

TIMELY

ALL SELECT COMICS 5(G)--$14.00
CAPTAIN AMERICA 43(F)
(cover is detached worn,and soiled, but rest is okay)
* * *----------$5.00
* * *

QUALITY

HIT COMICS 39(f-g)(cover is a little worn and dirty)----------$2.00
SMASH COMICS 62 (g-)----------$3.00
* * * *

MISC.

CONTACT COMICS 1G (NW) (title logo missing)-$2.00
RED SEAL COMICS 14 ('1st issue)(cover slightly worn)--$5.00

****

Robert Jennings, 45 Newton Drive, Nashua, N.H. 03060 (603-883-2618)

Announcing another pulp sale event, a festive effort to clean out some of my duplicates before they drive us out of house and home. Please read all of the following carefully! All orders of any size must include 75¢ extra to help defray the cost of postage and insurance. Any orders received which do not include this 75¢ charge will be returned to the sender, minus the eight cents it takes for return postage. No exceptions.

Condition of the Big Little Books is as follows: M--Mint, like new, VG--Very Good, Look only a little in need of being like new, G--good condition, showing a little wear on the cover, but very desirable for anybody's collection, F--Fair, cover is worn or ripped and shows excessive usage. All Big Little Books regardless of condition have perfect insides, with all pages being clean, tight and complete. The condition code refers (primarily) to the shape of the covers. Lightly scuffed is given the code of VG, with the remainder between G and VG. All items in this ad are sold, as always, on a book return guarantee. If you are not completely satisfied with an item, send it BOOK money back guarantee. If you are not completely satisfied with an item, send it BOOK money back guarantee. If you are not completely satisfied with an item, send it back for a full refund. Also, if response to this ad is anything like the last one, I may be running a few days late in sending out your order. I'll try to go as fast as possible, it is a very difficult to pack Big Little Books, so people who ordered in multiples of two books will get preference in packing and shipment.

Alice in Wonderland F	2.00
Alley Oop and Dinny M	5.00
Alley Oop and Dinny in the Jungles of Nor	5.00
Andy Panda and Pronto the Pup	2.50
Andy Panda's Vacation F	2.00
Apple Mary and Deputy Doll the Swindlers M	4.00
Apple Mary and Deputy Doll's Lucky Apples M	4.00
The Arizona Kid	2.50
Betty Boop in Snow White F	3.50
Big Chief Wahoo and the Magic Lamp M	3.50
Billy the Kid M	4.00
Black Beauty and His Friends Grew with the Trojan M	2.50
Blaze Brandon with the Foreign Legion G,F,G	2.50
Blondie and Baby Dumpling VG #1115	3.00
Blondie and Baby Dumpling M #1115	4.00
Blondie Counts and Daisy's Pups	3.00
Bob Stone the Boy Detective F	3.00
Bobby Benson on the B-Bar-O Ranch	2.50
Brad Turner in Transatlantic Flight	2.50
Brer Rabbit #7084	3.00
Brick Bradford with Brocco the Modern Buccaneer F-G	4.50
Bronco Dealer the Lone Cowboy	3.00
The Buccaneer	2.50
Buck Jones and the Killers of Crooked Butte M	3.00
Buck Jones and the Rock Creek Rustle War	3.00
Buck Jones and the Two Gun Kid F	3.00
Buck Jones in the Fighting Rangers M	3.00
Buck Jones in the Surveying West F-G	2.00
Buck Rogers and the Depth Ram of Ardan VG	12.00
Buck Rogers and the Doom Comet G	12.00
Buck Rogers and the Super Dwarf of Space M	15.00
Buck Rogers and the Tiny Eaters the Sea. VG	12.50
Buck Rogers in the War with the Planet Venus VG	12.50
Buck Rogers on the Moons of Saturn	12.50
Buck Rogers on the Planet of Doom G,F	12.50
Buffalo Bill and the Pony Express	2.50
Bugs Bunny and Elmer's Lone Hunt	2.50
Bugs Bunny and Elmerdile Gold	4.00
Bugs Bunny and the Secret Squadron	2.50
Charlie Chan of the Honolulu Police M	14.00
Charlie Chan Solves a New Mystery	3.00
Chester Gump and the Silver Mine	3.00
Chester Gump and the Volcano Magic	3.00
Chest Gump at Silver Creek Ranch	3.00
Chester Gump Finds the Hidden Treasure	3.00
Chester Gump in the City of Gold	4.00
Chester Gump in the Pole to Pole Flight	3.00
Chester Gump at Silver Creek Ranch	3.00
Clyde Beatty, Daredevil Lion and Tiger Trainer	2.50
Cowboy Lingo	2.00
Cowboy Sheriff M	3.00
Dan Dunn on the Trail of the Counterfeiters	4.50
Dan Dunn Secret Operative 48	4.00
Dann Dunn and the Crime Master	4.00
Danger Trails in Africa VG	3.00
Desert Eagle and the Hidden Fortress	2.00
Detective Higgins of the Secret Service	2.50
Dick Tracy and the Hotel Murders	8.00
Dick Tracy and the Racketeer Gang	5.00
Dick Tracy and Togee Tramm M	8.00
Dick Tracy from Colorado Ma Bone, Gookie M	8.00
Dick Tracy on Voodoo Island M	8.00
Dick Tracy Out West & Dot spins guns	4.00
Dick Tracy Returns M	8.00
Dick Tracy Special FBI Operative	8.00
Dick Tracy the Super Detective	6.00
Dickie Moore in the Little Red Schoolhouse	2.50
Dirigible ZRW and the Disappearing Zeppelin NM	5.00
Don O'Dare Finds Mar	2.00
Don Winslow of the Navy and the Secret Enemy Base M	2.50
Don Winslow of the Navy Versus the Scorpion Gang	4.00
Donald Duck Hunting for Trouble F	3.00
Donald Pursues the Duck	6.00
Drafts of the US Army	2.50
Eddie Arnold and the Rhythm Wish Tour	2.50
Ellery Queen in the Adventure of the Last Man Club M	4.00
Ellery Queen & the Adventure of the Murdered Millionaire	3.00
Eric Noble and the Forty-Niners	2.00
Fighting Marines Battle for Freedom	2.00
Flame Boy and the Indian's Secret	4.50
Flash Gordon and the Second Invaders VG	12.50
Flash Gordon and the Tournaments of Mongo VG	12.50
Flash Gordon and the Tyrant of Mongo G,F	12.50
Flash Gordon and the Witch Queen of Mongo F-G	11.00
Flash Gordon in the Water World of Mongo F	8.00
Flash Gordon on the Planet Mongo, cover wall worn	6.00
Flying the Sky Clipper with Rhoda Atkins M	2.00
Frank Buck Presents Ted Venture Animal Hunter M	4.00
G-Man and the Gun Runners M	3.50
G-Man and the Radio Rank Robberers	3.50
G-Man Breaking the Gambling Ring	3.00
G-Man Versus the Red X	3.00
G-Men on the Job M	3.00
Gang Busters in Action VG	3.00
Gang Busters Step In M	3.00
Gene Autry and Raiders of the Range	2.50
Gene Autry and the Bandits of Silver Tip	2.50
Gene Autry and the Range War	3.00
Gene Autry in Law of the Range	3.00
Gene Autry in Special Ranger Duty	3.00
George O'Brien and the Hooded Riders	2.50
Ghost Avenger M	2.50
Hal Crandall Secret Agent	3.00
Duke in the Roaring West M	3.00
Hank Worden and Gary in Department Of	2.50
Hal Dandy in the Land of Giants	3.00
Hall of Fame of the Air	3.50
Houdini's Big Little Book of Magic	5.00
The Adventures of Huckleberry Finn F	2.50
In the Name of the Law M	3.00
Invisible Scarlet O'Neil Versus the Spider M	2.50
Jack Armstrong and the Ivory Treasure	4.00
Jack Swift and His Rocket Ship	4.00
Jackie Cooper and Spanky's Pup M	4.00
Jacobs Cooper Movie Star of Skippy and Jane	2.50
Jane Arden the Vanishing Princess	3.00
Jerry Marlin and the Jerry Parker Police Reporter and the Secret Gamma Chem M	2.50
Jim Craig State Trooper	2.50
Jim Hardy and the Master Patrol	2.00
Jimmy Allen in the Air Mail Robbery	3.00
Joe Jinks the Boxer Dog Reward	3.00
Joe Palooka the Heavyweight Boxing Champ	4.00
Judy Garland and Mickey Rooney	3.00
Jungle Jim	3.00
JUNGLA JIM AND THE VAMPIRE WOMAN M	12.00
Just Kids	2.00
Kayo and Moon Mullins and the Lost Mine Gang G	3.50
Kazan in Revenge of the North	2.50
King of the Royal Mounted	2.50
King of the Royal Mounted and the Secret Plot of Zolvania	2.00
King of the Royal Mounted and the Northern Patrol	6.00
King of the Royal Mounted Gets His Man	6.00
Lightning Jim GS Marshal Brings Law to the West	2.00
Li'l Abner in New York	3.50
Little Annie Rooney and the Orphan House	2.50
Little Men	2.00
Little Miss Muffet	2.00
Little Orphan Annie	3.00
Little Orphan Annie and the Ghost Gang	10.00
Little Orphan Annie and the Haunted Mansion M	6.00
Little Orphan Annie and the Mysterious Shoemaker M	6.00
Little Orphan Annie and the $1,000,000 Formula F	3.00
Little Orphan Annie and the Underground Hideout M	6.00
Lone Ranger and Annie Mine	3.00
Lone Ranger and his Horse Silver	3.00
Lone Ranger and Black Shirts Highwayman	1.00
Lone Ranger and the Menace of Murder Valley M	5.00
Lone Ranger and the Secret Killer	5.00
Lone Ranger and the Secret of Bomber Canyon	3.00
Lone Ranger and the Secret Weapon	3.00
Lone Star Martin of the Texas Rangers	2.50
The Lost Patrol	10.00
Men of the Marines in Africa	3.00
Mandrake the Magician & Mandrake the Magician and the Flame Pearls	5.00
Mandrake the Wizard Monster M	8.00
Men of the Mounted	2.00
Men With Guns	2.50
Mr. District Attorney on the Job M	3.00
Mickey Mouse &	8.00
Mickey Mouse and Pluto the Racer	8.00
Mickey Mouse and the Desert Pirates	6.00
Mickey Mouse and the Dude Ranch	6.00
Mickey Mouse and Pluto Flight Judge	8.00
Mickey Mouse and the Electro Box	8.00
Mickey Mouse and the Sacred Jewel	6.00
Mickey Mouse and the Seven Ghosts M	10.00
Mickey Mouse Mail Boy Detective F	6.00
Mickey Mouse in Shipyard Castle M	10.00
Mickey Mouse in the Race for Riches	8.00
Mickey Mouse in the Treasure Hunt	8.00
Mickey Mouse Runs His Own Newspaper M	8.00
Mickey Mouse the Detective	8.00
Mickey Mouse the Mail Pilot (soft cover)	5.00
Moon Mullins and Kayo	4.00
Myra North Special Nurse and Foreign Spies	3.00
Nancy and Sluggo and Fishing Trip	5.00
Nancy and Sluggo and the Big Secret	5.00
Nancy and Sluggo at Camp	5.00
Nancy and Sluggo Visit Uncle Ned	5.00
Nancy Goes to Nurse	5.00
Nancy Goes to Rockport	5.00
Nancy Goes to Town	5.00
Nancy Plays Detective	5.00
Nancy Runs Away	5.00
Nancy Visits Her Grandma	5.00
Nancy's Secret Service	5.00
Nancy's Visit to the Circus	5.00
Nancy's Visit to the Country	5.00
Nancy's Visit to the Seashore	5.00
Nancy's Visit to the Zoo	5.00
Nancy's Visit to Washington D.C.	5.00
Nancy's Visit to Washington D.C.	5.00
Nancy's Visit to Washington D.C.

(PAID)

1 TOP LEFT

THE GAME
by John Lahey

It was a cool 1, clear morning; the sky was a steely gray, a perfect day for the game, thought Tamgat, bishop of the white people. There was a blare of trumpets and a tremendous cheer from the white army and the first move was made. With a surge of battledress, the white guardsman of the queen's rook went forward. He was a good, stolid man; he knew that of the sixteen pawns in the contest, perhaps three would live. Yet he manfully strode ten squares and stood there quietly, awaiting whatever fate had in store for him.

[illegible]

2 BOTTOM LEFT

[illegible]

PAGE 39 3 TOP RIGHT

goes completely through his body.

[illegible]

Bob Hencey — 301 W. 66th Terr. Kansas City, Missouri 64113

COMICS SALE

TERMS: $2.00 Minimum. S.A.S.E. with all orders. If I don't know you, allow two weeks for your check to clear bank. 25¢ postage with all orders. Insurance 20¢ extra. All comics graded strictly (good unless indicated otherwise). Prices are per one.

CODE: (m) mint; (nm) near mint; (vg) very good; (f) fair; (c) coverless

DISNEY
- BACK TO SCHOOL (25¢ Giant) #02 35¢
- DONALD DUCK 422 (Barks, '57) $2.75; 52 (g-vg) Barks $1; 53,71 (vg) 50¢
- LADY & TRAMP 629 35¢
- MAN IN FLIGHT 836 (nm) 75¢
- MICKEY MOUSE 43 (vg) 75¢; 51, 57, 61, 68 35¢
- PINOCCHIO 252 (1943) 50¢
- UNCLE SCROOGE 6 $3; 7 (g-vg) $3; 14 (vg) $2; 33 (vg+) $1.75; 20, 21 $1
- COMICS & STORIES 142, 149, 153, 155, 156, 160, 166, 169 (vg), 178 (vg), 180 (vg), 190 60¢; 243 (g-vg) 75¢

COVERLESS, COMPLETE
- MAD 22 (¼ cov. off) $1.25
- SUN GIRL 1 35¢
- CRACK 29 (1943) 50¢
- HELLO, PAL (Rockwell) 50¢
- RANGERS (Firehair) 25¢
- FOUR MOST (1944) 25¢

DC-NATIONAL
- ADVENTURE 236 (f-g) 50¢
- ARMY AT WAR 22 (g-vg) 35¢
- DIZZY 59 (vg) 50¢ 1954
- DOG TOWN 23 (1953) 35¢
- SUPERMAN 96 $1; 47 (c) $1
- WONDER WOMAN (c) 1950 25¢

MISC. PUBLISHERS
- JOE PALOOKA 97 (f), 100, 56(f) 35¢
- POLICE 123 (f) 35¢
- LIBERTY 11 (vg) $1.25 1946
- LITTLE DODIE 17, 73 (vg) 25¢
- LITTLE LULU 93 (vg) 35¢
- PRINCE VALIANT 650, 849, 900 (all NN) $1.50
- TARZAN 48 (g-vg), 61 (nm) $1.25; 70, 87 (vg), 90 (vg) 113 (vg) $1
- PLASTIC MAN 61 (f) 75¢

TRADING: My wants are: ATOMAN 2; DAREDEVIL 5, 10, 14, 15; BLAZE CARSON 1,2; CLASSIC REPRINT 3; GREEN LAMA 1,2, 5, 8; MAN 4; MAJOR VICTORY 2,3; UNCLE SCROOGE 4, 15, 17, 23, 25, 28; JOE PALOOKA 8, 9, 10, 14, 15

BOB HENCEY • 301 W. 66th TERRACE • KANSAS CITY, MISSOURI 64113

VOLUME NO. 4 NOW AVAILABLE

This issue features many interior illustrations by Don Newton, including a 2-page centerspread of The Shadow. Volume 4 contains illustrations and capsule histories of over 25 old costume heroes of the forties, including The Guardian, The Banshee, The Scarlet Avenger, Dr. Mid-Nite, The Green Lama, Plastic Man, The Thunderer, Johnny Quick and others; plus 4 full page cover reproductions of Golden Age Comics-- GREEN HORNET #21, AMERICA'S BEST #6, MARVEL MYSTERY #39, and CAPTAIN AMERICA #38. The book is topped off by a wrap around front and back cover by John Adkins Richardson. We have a limited print run on this volume, so if you want it, don't wait too long. $1.25 per copy. Order from The SFCA.

VOLUMES 2 AND 3 ARE STILL AVAILABLE

Volume 2 illustrates and catalogs over 80 heroes and has full color front & back covers by Buddy Saunders. $1.25

Volume 3 illustrates and catalogs over 100 heroes and has beautiful full color covers by John Fantucchio and Biljo White. $1.50.

Order from THE SFCA, 9875 SW 212 ST., MIAMI, FLA. 33157

"America's Most Thrilling, Fast-Action Adventure Stories!"

CAT-MAN COMICS

NO.7 FEBRUARY

Fraudulent Slips

A Commentary by Bruce Hamilton

Maybe fandom should form a group of vigilantes. They could call themselves The Fraud Squad. They'd be kept busy enough. The current crop of cons are plying their wares in passing off phony books, covers, newspaper strips and even original art! When you order something through the mail or buy it in person at a convention, no matter what it is, look closely: it may not be what you think. It may not even be what the SELLER thinks it is.

At least one big city dealer in the east was recently deceived into selling to his customers a brand new book of daily comic strips reprinted from the 1930's. It was passed off to each sucker (and may still be) as a rare syndicate "file" copy, which —indeed!— if true, would have been valuable, as syndicate proof books are of the highest quality on slick paper and represent a complete run of whatever period is covered. The printing job on this book, however, is poor. The blacks run from a passable near jet to a faint tattletale gray. The pages —over 300 of them— are numbered in uninterrupted sequence, with two dailies per page, giving you the impression you're getting a full two year run. But actually, there are numerous missing dates in the continuity. A clumsy attempt to reduce the chance of your noticing these "holes" has been made by scratching out a number of the copyright dates. And this was done by hand after the book was printed! The purpose of mis-representing these books as rare "archive" copies is two-fold. First, since the real ownership would be questionable, the collector is quiet about having the good "fortune" of being given the opportunity to purchase one of these rare jewels at a staggeringly high price. Second, it reduces the printer's chances of being caught on copyright infringement. If you have one of these already, I'm sure you'll recognize the description.

There also was a case I recently encountered of what appeared to be a series of counterfeit newspaper Sunday pages. At a printed "value" of five or six dollars per, the profit margin would be feasible, I suppose, but the ready market is so limited I can hardly see how this is apt to become much of a problem. The printing quality of the ones I saw, though in full color, was terrible.

You may, at this very moment, be the proud possessor of a first edition —comic or hardcover— that is only partly authentic. I have spoken before of a copy of Marvel Mystery #1 that is being offered for sale for more than $400.00 that has a false back cover. It isn't advertised as such, of course. If you're in the market for this one and have the opportunity to inspect it before you buy, check the catalog ad on the back cover. The 1941 date has been inked out because the publication of the comic was in the fall of 1939!

A practice similar to that, but much worse, dates back many years in fandom. Sometimes the only difference between a valuable and rare first edition hardbound book, and a later edition of the same title that is in plentiful supply and worth little, is just one page! That is the copyright page. One dealer's been known to remove that one page from a first edition with, for example, a cover that has been ruined and substitute it for the same page in a later edition. It takes a razor blade, a little glue, and a lot of patience. A good job is difficult to detect.

So far we've dealt mainly with counterfeiting. But forgery invaded at least one major con last summer. It was worked like this: a "fan" attended a con with a batch of original art under his arm to trade for his wants. Among them was, in this case, a nice page by Jack Kirby. He asked each dealer what they'd give him for it. Yes, it was a forgery ... photographically reproduced actual size on heavy stock paper from an original he doubtlessly left at home. To make it look authentic he went over some of the solid blacks with a pen or brush and ink to give the surface the "rough feel" of an original. He may have gotten the idea from certain syndicated cartoonists who send fans "art" of this type. In their case the work is still original, though (sort of). Why anyone would spend the time, money and effort to do this is beyond me. The profit would have to be negligible ... but it may just be the satisfaction in having put something over. On the other hand, the profit would be WELL worth the time spent in duplicating an Alex Raymond "Flash Gordon" or a Herriman "Krazy Kat." Look closely before you buy.

Then there was the Karl Bents ad. Did you see it on page 63 of the last issue of the RRCC? It easily got past the editors because it had every appearance of being legitimate. It had almost TOO many highly desirable comics for sale but it was a "collection" being sold to meet "school expenses." The prices weren't cheap come-on's, either. But did you read the whole list? Whoops! Buck Rogers 4-10 @ $40.00 each? But Karl ... whoever you are and wherever you are ... the early 40's Famous Funnies B. R.'s stopped with number six. Didn't you know that? And all those E. C.'s you advertised at $15.00 to $20.00 apiece that don't exist, either! Ouch! Do YOU really exist? Or is your real name _____, and did you get cold feet before the ad came out and move, and is that why mail sent to you comes back, "Addressee Unknown"? Or ... are you merely the figment of someone's imagination who thought the whole thing was a jolly good joke?

COMICS FOR SALE!

GARY AND LANE CARTER 3611 TAYLOR OGDEN, UTAH 84403
801-621-3617 or 392-1802

All comics for sale are complete and in very good to mint condition, unless otherwise noted. CODES: (P) Poor; (F) Fair; (G) Good; (VG) Very Good; (FN) Fine, (NM) Near Mint; (M) Mint; (WD) Water Damage, (AN) Annual; (NC) No Cover. PERFECT MINT - Positively no flaws, in printing, cutting or cond

ORDERING: Send money orders or cash only, no checks please. Add 50¢ for postage (1.25 for special delivery) and 65¢ for insurance if desired. (Not responsible for uninsured comics lost in the mail). Orders sent out same day as received. Please list alternates if possible. Enclude self addressed, stamped envelope with all inquiries and orders. Thank you. Due to limited ad space, we have not listed many comics. (A,C,G., Charlton, Dell, Gold Key, Misc. etc.) We have these plus thousands more, so please send Want Lists.

MARVEL BRAND LIST BEGINS HERE ★

AMAZING ADVENTURES	4, 5, 6, 7	$ .50 ea
ASTONISHING TALES	1, 2, 3, 4, 5, 6	50 ea
AVENGERS	5, 6, 7, 8, 9, 10	2.00 ea.
	11 - 29	1.00 ea.
	30-48, 50-59, 63-72, 76,	.50 ea.
	81, 83, 85, 86	.50 ea.
CAPTAIN AMERICA	100, 106-109, 115-124, 130-133,	50 ea.
	136, 137, 142	50 ea.
CAPTAIN MARVEL	4, 5, 7, 11, 13, 15, 18	50 ea.
CAPTAIN SAVAGE	1-16	50 ea.
CHAMBER OF DARKNESS/ MONSTERS ON THE PROWL	1-4, 6, 7, 9-12	50 ea.
DAREDEVIL	4, 9, 12	1.50 ea.
	14, 17, 18	75 ea
	22-26, 28-60, 62, 63, 68-71,	50 ea.
	73-77, 80, 82	.50 ea.
FANTASTIC FOUR	33, 40, 43, 45	1.00 ea.
	23(P), 47(P), 48, 49, 52, 53,	.50 ea.
	54, 56-61, 63-68, 70, 71, 73,	50 ea.
	75-90, 92, 94-96	.50 ea.
FANTASY MASTERPIECES	1-11	1.00 ea.
FEAR	1, 2, 3, 5	1.00 ea
IRON MAN	1	1.00 ea.
	2-7, 9, 11, 15, 16, 18, 19, 29, 30	.50 ea
	33, 37	.50 ea
JOURNEY INTO MYSTERY/THOR	88	2.00
	101, 103, 105, 107, 108	1.00 ea
	111-115, 117-126, 129-140, 142-158,	.50 ea.
	160-167, 170, 173, 174, 177, 183-186,	.50 ea.
	189, 190, 192, 194	.50 ea.
KING SIZE SPECIAL	Avengers 2, F.F. 9, Sgt. Fury 4,	1.00 ea.
	Sub Mar. 5	1.00
	Sub Mar. 1	1.50
MARVEL COLLECTORS ITEM CLASSICS	1	2.00
	2, 5-18	1.00 ea.
MARVELS GREATEST COMICS	23, 24, 29, 30, 31, 32	1.00 ea.
MARVEL SUPER HEROES	12-20, 23, 30, 31	1.00 ea
MARVEL TALES	5-7, 9-11, 13, 15	1.00 ea
NOT BRAND ECHH	1-4, 6, 9, 12	1.00 ea.
NICK FURY AGENT OF SHIELD	2, 3, 8, 10, 13, 15	$ .50 ea.
	1	1.00
SGT. FURY	13-51, 53-77, 81, 83,	50 ea.
	85-90, 92	.50 ea.
SPIDER MAN	14, 16, 17, 18, 19	2.00 ea
	21-25, 27-39	1.00 ea
	40-45, 47-53, 56, 59, 61,	50 ea
	67, 73, 76,79, 81-85, 89-101	.50 ea.
STRANGE TALES	75, 114, 125, 129, 130	1.00 ea.
	134, 139-142, 146-152, 154-158,	.50 ea
	160, 161, 163, 165, 166, 168,	.50 ea
	171, 175, 183	.50 ea.
SUB MARINER	1,2	1.00 ea.
	25, 33, 36, 37, 38	.50 ea.
TOWER OF SHADOWS/ CREATURES ON THE LOOSE	7-9, 11-13	50 ea.
TALES OF SUSPENSE	55, 57, 59-63	1.00 ea
	58(P), 64-72, 74-89, 92-96	50 ea
TALES TO ASTONISH	58	1.00
	59-67, 69, 70, 71, 73-90,	.50 ea
	91-93, 95-101	.50 ea

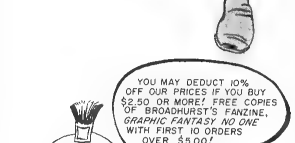
YOU MAY DEDUCT 10% OFF OUR PRICES IF YOU BUY $2.50 OR MORE! FREE COPIES OF BROADHURST'S FANZINE, GRAPHIC FANTASY NO ONE WITH FIRST 10 ORDERS OVER $5.00!

MORE PAGES! LIST CONT.

WHERE CREATURES ROAM	1	1.00
	2, 6, 7	.50 ea.
WHERE MONSTERS DWELL	2, 3, 5, 9, 10	.50 ea.
X-MEN	5-10	1.00 ea.
	11-55, 58, 61, 64-72	.50 ea.

SALE CONTINUES!

GARY AND LANE CARTER 3611 TAYLOR OGDEN, UTAH 84404
(801) 621-3617 or 392-1802

NATIONAL (D.C.) LIST BEGINS HERE *

ATOM/ATOM & HAWKMAN	2	$ 2.00
	3, 4, 5, 6	1.00
	7, 10, 11	.75
	12, 13, 14, 17	.60
	22, 24, 29, 32, 36, 39, 42, 43, 44, 45	.50 ea.
		.50 ea.
AQUAMAN	14-21	.60 ea.
	26, 30, 33, 42, 44, 47, 49, 53-56	.50 ea.
ACTION	226, 253	1.00 ea.
	271, 272, 274-288, 290, 292, 304, 305	.50 ea.
	307-315, 320, 321, 336, 338, 340, 368	.50 ea.
	375, 379, 380, 382, 386, 390-393, 403	.50 ea.
ADVENTURE	273, 275, 278, 283-288, 290, 291, 293,	.50 ea.
	296, 298, 299, 304, 305, 307, 312, 313,	.50 ea.
	316-318, 321-323, 328-330, 344, 347,	.50 ea.
	362, 363, 367, 368, 371	.50 ea.
BATMAN	115, 118, 176 (AN), 187 (AN), 203 (AN)	1.00 ea.
	208 (AN)	1.00 ea.
	103 (F), 111 (F), 141, 145, 151, 156,	.50 ea.
	161, 163-174, 179, 180, 181, 183, 184	.50 ea.
	186, 188-191, 195, 197, 199, 200, 204,	.50 ea.
	205, 206, 209, 210, 212, 214, 215, 217	.50 ea.
	219, 220, 224-227, 231, 234	.50 ea.
BRAVE & BOLD	25, 27 (Suicide Squad)	2.50 ea.
	28 (1st JLA)	4.00
	35, 36 (Hawkman)	2.50 ea.
	37, 38, 41-59, 61-78, 80, 82, 83, 87-96	.75 ea.
		.75 ea.
CHALLENGERS OF THE UNKNOWN	4, 8	2.00 ea.
	10, 11, 12	1.50 ea.
	14, 15, 16	1.25 ea.
	17, 18, 19	1.00 ea.
	20, 22	.75 ea.
	29, 32, 33, 34, 37, 38, 39, 46, 47	.50 ea.
	48, 51, 54, 59, 60, 67-71, 73, 75	.50 ea.
DETECTIVE	227, 284, 315, 323, 324, 327, 328, 329,	1.00 ea.
	330, 331, 332, 334-337, 340, 341,	.50 ea.
	343, 346, 351-353, 356-369, 371-381,	.50 ea.
	383-388, 391, 392, 395, 397, 398, 404, 406-409	.50 ea.
		.50 ea.
D.C. SPECIAL	1	3.00
	5	2.50
	3, 4, 12	2.00 ea.
	6, 13	1.50 ea.
D. C. ANNUALS		
SUPERBOY	1 (1964)	$ 2.50
SECRET ORIGINS	1 (1961)	5.00
LOIS LANE	1 (1962)	2.50
	2 (1963)	2.50
FLASH	1 (1963)	4.50
SUPERMAN	1 (1960)	7.50
"	2 (1960)	6.00
"	3,4 (1961)	4.50 ea.
"	5,6 (1962)	3.50 ea.
"	7,8 (1963)	3.00 ea.
BATMAN	1 (1961)	6.50
"	2 (1961)	5.00
"	4,5 (1962-63)	3.50 ea.
"	6,7 (1963-64)	3.00 ea.
80 PAGE GIANT	1 Superman (1964)	5.00
	4 Flash (1964)	4.00
	5 Batman (1964)	4.00
	6 Superman (1965)	3.50
	8 Secret Origins (1965)	3.00
	9 Flash (1965)	3.50
	12 Batman (1965)	3.50
FLASH	108 (Origin of the Cosmic Treadmill)	5.00
	111, 113, 114, 116	3.50 ea.
	112 (Origin of Elongated Man)	5.00
	120, 122-126	2.00 ea.
	131-140	1.00 ea.
	141-146, 148-153, 155, 157, 163, 167,	.50 ea.
	169-173, 180, 181, 182, 184, 186, 192-	.50 ea.
	195, 198-206, 208	.50 ea.
GREEN LANTERN (New)	1	7.50
	2	5.00
	3	4.00
	7, 8, 9, 10	2.00 ea.
	11, 12, 13, 15-20	1.00 ea.
	21-32, 34, 35, 41, 43, 45-48, 52, 53,	.50 ea.
	55, 57, 60, 61, 64, 65, 68, 70, 71, 74, 79, 81, 83, 85	.50 ea.
		.50 ea.

HAWKMAN		
	1	2.50
	2	1.50
	3	1.00
	4	.75
	5-13, 19, 21, 24	.50 ea.
HOUSE OF MYSTERY		
	4, 15	$ 3.00 ea.
	25	2.00
	30	2.50
	49,53,55-59, 62, 63, 67, 71, 72, 76,	.50 ea.
	81-84, 88, 90, 91, 94, 95, 97, 98, 102,	.50 ea.
	104, 115, 119, 127, 128, 136, 145, 148,	.50 ea.
	155, 159, 160, 161, 164, 165, 176, 180, 190, 192	.50 ea.
		.50 ea.
HOUSE OF SECRETS		
	13, 14,	1.00 ea.
	23 (1 st. Mark Merlin)	2.00
	24, 26, 29, 30, 31, 36, 37, 40, 41,	.50 ea.
	44, 46, 48, 56, 62, 70, 77, 86, 91, 93	.50 ea.
		.50
JUSTICE LEAGUE OF AMERICA		
	2	4.00
	3	3.50
	4	3.00
	5, 6, 7, 9, 10	2.50 ea.
	11, 12, 14, 15	2.00 ea.
	62, (an), 16-20	1.00 ea.
	21-30	.75 ea.
	31-34, 37, 38, 42, 47, 50, 51, 53-57,	.50 ea.
	59, 61, 63, 64, 65, 68-71, 74, 75, 78,	.50 ea.
	79, 80, 82, 83, 84, 86-89, 92	.50 ea.

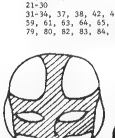

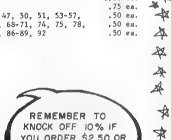

MORE COMICS NEXT PAGE!

MORE STILL!

GARY AND LANE CARTER 3611 TAYLOR OGDEN, UTAH 84403 (801) 621-3617 392-1802

D.C. LIST CONTINUES HERE

JIMMY OLSEN

23, 24 — 2.00 ea.
32, 41, 42, 44, 45, 46, 47, 49, — 1.00 ea.
71, 72, 76, 77, 78, 81, 82, 86, 87 — .50 ea.
92, 83, 94, 98, 99, 101, 106, 111, — .50 ea.
112, 114, 119, 121, — .50 ea.
122 (an), 148 (an), 135-139 (Kirby) — 1.00 ea.

LOIS LANE

12, 13, 18, 19, 21-26, 28, 29 — 1.00 ea.
64, 65, 75, 78, 81, 83, 84, 85, 87-90, — .50 ea.
102, 103, 105 — .50 ea.

METAL MEN

1 — 1.50
2,3 — 1.00 ea.
4, 5, 6, 8 — .75 ea.
10, 11, 12 — .60 ea.
38, 40 — .50 ea.

METAMORPHO

1-16 — .50 ea.

MY GREATEST ADVENTURE/DOOM PATROL

4,5 — 3.00 ea.
15, 19, — 2.00 ea.
23, 25, 26, 28, 29, 80 (Intro Doom Patrol) — 1.00 ea.
31, 33, 34, 36, 40, 42, 43, 44, 46, — .50 ea.
48-55, 58, 59, 60, 62, 66, 78, 82, 83, — .50 ea.
86, 88, 90-93, 97, 99, 102, 103 — .50 ea.

MYSTERY IN SPACE

7 (F), 75 — $ 1.50 ea.
35, 38, 40, 41, 43, 46, 61, 65, — 1.00 ea.
69, 74, 103 — 1.00 ea.
60 — 1.25
80, 83-91 — .85 ea.
92, 93, 97 — .50 ea.

RIP HUNTER TIME MASTER

2, 4, 6 — 1.00 ea.
14, 15, 16, 18, 20, 21, 24, 29 — .50 ea.

SEA DEVILS

1 — 4.00
2 — 3.00
4, 5, 6, — 2.00 ea.
7, 8, 10 — 1.00 ea.
11-18 — .75 ea.
19, 21, 22, 28 — .50 ea.

SPECTRE

6-10 — .50 ea.

STRANGE ADVENTURES

51, 60 — 2.00 ea.
76, 92, 94, 96, 108, 111 — 1.00 ea.
116, 117, 129, 132, 133 — .75 ea.
145, 153, 154, 160, 162, 184, 195 — .60 ea.
169, 190, 197, 203, 217, 218, 220- — .50 ea.
225, 231 — .50 ea.

SUPERMAN

118, 134, 136, 141, 146, 147, 149, — .75 ea.
151 — .75 ea.
152, 156, 158, 159, 160, 165, 167, — .50 ea.
170, 172, 174, 175, 178, 189, 198, — .50 ea.
203, 206, 208, 219, 220, 229, 231, — .50 ea.
233, 237, 239, 240 — .50 ea.

SUPERBOY

88, 90-94, 96, 97, 98, 101, 103, 104, — .50 ea.
107, 108, 109, 128, 131, 139, 140, 143 — .50 ea.
145, 150, 151, 153, 158, 159, 163, 171 — .50 ea.
172, 177 — .50 ea.

SHOWCASE

4	(1st Flash)	20.00
5	(Manhunters)	5.00
13	(1st Space Ranger)	5.00
18	(Adam Strange)	5.00
21	(Rip Hunter Time Master)	2.50
22	(1st Green Lantern)	12.50
23, 26	(Rip Hunter Time Master)	2.00 ea.
28, 29	(Sea Devils)	2.00 ea.
30	(1st Aquaman)	3.50
31,32,33	(Aquaman)	2.50 ea.
35, 36	(Atom)	2.50 ea.
37	(1st Metal Men)	2.00
38,39,40	(Metal Men)	1.50 ea.
41,42,44,	(Tommy Tomorrow)	.85 ea.
46,47	(Tommy Tomorrow)	.85 ea.
43	(James Bond, Dr. No)	.50 ea.
48,49,52	(Cave Carson)	.65 ea.
51	(I Spy)	.50 ea.
55, 56	(Hourman & Dr. Fate)	1.00 ea.
59	(Teen Titans)	.75 ea.
60	(1st Spectre)	1.50
61, 64	(Spectre)	1.00 ea.
75	(Hawk & Dove)	.75
57,62,63,65,68,76,85,89,91,92,93		.50 ea.
80	(Phanton Stranger)	1.00
82,83,84	(Night Master)	1.00 ea.

TEEN TITANS — 4, 6, 11, 14, 23, 24, 25, 32, 33 — .50 ea.

TALES OF THE UNEXPECTED

3, 4, 8, 10, 11 — 2.00 ea.
15, 19, 23, 25,26, 29 — 1.50 ea.
42, 43, 45, 47, 48 — 2.00 ea.
51, 52, 55, 57 — 1.00 ea.
58, 59, 62, 63, 65, 66, 67, 68 — 1.00 ea.
70, 72-75, 77, 78, 81-84, 91-94, 96-102, 104-106, — .50 ea.
111, 115 — .50 ea.

FREE ZINE

TO FIRST TEN PEOPLE WHO ORDER $5.00 OR MORE OF ANY OF OUR COMIC-BOOKS!

WONDER WOMAN

68, 71 — 2.00 ea.
77, 79, 82, 83, 84, 85, 95 — 1.50 ea.
101, 102, 107, 110-121 — 1.00 ea.
147, 149, 150, 152, 155, 158, 162, 174, — .50 ea.
175, 183, 184, 186, 192 — .50 ea.

10% OFF ON $2.50 (MIN.) ORDERS

WORLDS FINEST

77, 79 — 3.00 ea.
86 — 2.00
113, 115, 117, 119, 206 (an) — 1.00 ea.
129, 134, 138, 139, 141-147, 151, 156, 157, — .50 ea.
160, 168, 171, 172, 175, 180, 182, 187, — .50 ea.
191, 192, 197, 199, 201, 204 — .50 ea.

MORE COMICS NEXT PAGE!

AND MORE!

GARY AND LANE CARTER 3611 TAYLOR OGDEN, UTAH 84403 (801) 621-3617 392-1802

ODDS AND ENDS-LAST PAGE OF COMICBOOKS-

FICTION HOUSE

Wings	45, 89, 98 (G to VG)	$ 3.00 ea.
	68, 69, 70, 71, 74 (All Mint)	5.00 ea.
Jumbo	87, 90, 92 (G to VG)	3.00 ea.
	139 (F)	4.00
	138, 139, 140, 141, 142, 143, 147,	5.00 ea.
	149, 155, 156, 157, 159 (All Mint)	5.00 ea.
	68, 70, 74, 86, 87, 88, 89, 90,	7.50 ea.
	91, 92, 93, 96, 97 (All Perfect Mint)	7.50 ea.
Fight	51 (G)	2.00
	43, 45, 46, 48 (All Mint)	5.00 ea.
Jungle	7, 9, (Both Mint)	25.00 ea.
	133 (VG)	2.00
	77 (VG), 149 (Mint)	3.50 ea.
	53, 54 (Both VG)	5.00 ea.
	58, 60, 63, 71, 72, 76, 77, 79, 80	7.50 ea.
	81, 82, 83, 86, 87 (All Mint)	7.50 ea.
Kaanga	12 (VG), 14, 20 (Mint)	5.00 ea.

TIMELY PUBLICATIONS (Original Marvel)

Human Torch	20 (1945) 22, 23, 24 (Have Sub All Perfect Mint Mariner)	20.00 ea.
Sub Mariner	19 (1946) 20, 21 (All Perfect Mint) Have Angel	20.00 ea.
All Select	11 (Mint)	20.00
Captain America	50 (1945) Has Human Torch (Perfect Mint)	20.00
	67 (VG)	10.00

MISCELLANEOUS

Whiz	15 (Mint)	75.00
Whiz	9 (Near Mint)	100.00
Boy Commandos	1 (Simon & Kirby) Near Mint	50.00
Superman	45 (Fine)	15.00
Worlds Finest	31 (Perfect Mint)	20.00
Zip Comics	1 (Mint)	85.00
Fighting Yank	11 (Mint)	75.00
Heroic	1 (1940) (Mint)	120.00
Speed Comics	2 (1939) (Fine)	65.00
Weird Comics	9 (1940) (Fine) (WD)	35.00
Whirlwind	3 (1940) (Fine)	50.00
Blackhood	16, 17 (Fine)	12.50 ea.
Fighting American	1 (VG) 5 SK	5.00 ea.
Air Boy	Vol. 3 No. 4 (1946) (Mint)	2.00
Black Hawk	14 (one page missing G)	2.00
Batman	50 (Panels Cut G)	2.00
Action	30 (Mint) (1940)	35.00
Action	139 (Fine)	5.00
Dectective	31 (Fine) (1939) (Batman on Cover)	75.00
	93, 94 (VG)	10.00 ea.
	121 (VG)	5.00
	142 (VG)	3.00
	202 (VG)	2.00

WALT DISNEY'S AUTOGRAPH -- BACK OF TICKET OF PREMIERE MOVIE OF LT. ROBIN CRUSOE, USN
MAKE OFFER Sunday, June 26, 1966 2" X 5"

COMPLETE DELL POGO SET Includes: Pogo 1-16 125.00
Pogo Annual 1
Dell Pogo One Shot's
105, 198
Total of 19 Issues

WANT LIST

WE'LL PAY CASH, TRADE, OR GIVE CREDIT FOR ANY COMIC ON THIS LIST!

CHARLIE CHAN	1,2,7 UP
PHANTOM STRANGER	Early 50's Any
SENSATION MYSTERY PLANET COMICS	Any Any
HOUSE OF MYSTERY	3, 8, 11-14, 18, 21, 23, 26, 28, 29, 41, 43-45, 50
MYSTERY IN SPACE	14, 16, 17, 20, 21, 31
WORLDS FINEST	32, 38, 46, 48, 52, 53, 54, 56, 57, 58, 60, 62, 64 65, 67-71, 74, 75, 98, 101, 125
SHOWCASE	8, 10, 19
BRAVE & BOLD	1, 2, 3, 5, 7, 9-14, 17
JIMMY OLSEN	1, 2, 5, 7-11, 23, 37, 50
LOIS LANE	1
MY GREATEST ADVENTURE	2
UNEXPECTED	5
MAD	4
WALT DISNEY'S COMIC DIGEST	Before #32
DETECTIVE	27, 28, 29
KORAK SON OF TARZAN	7, 10
STRANGE ADVENTURE	22, 23, 25, 27, 29, 44-48, 61, 65
BATMAN	58, 59, 62, 64, 70, 73, 76-88, 90, 94, 95, 96, 98 101, 102, 107, 119
SUPERMAN	1, 74, 77, 80, 87, 105, 106, 110, 111, 117, 120, 125, 126, 152, 139, 142

END OF COMICS FOR SALE LISTS*

WOULD ANYONE KNOWING WHERE W.C. HOLT JR. LIVES PLEASE CONTACT US! THANK YOU!!

SEND PAYMENT FOR COMICS ORDERED TO:

GARY CARTER 3611 TAYLOR, OGDEN, UTAH 84403 • THANKS!*

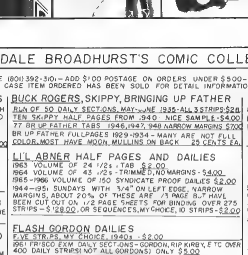

WE DON'T PUBLISH THE BEST FANCOMIC ON THE MARKET... OURS ISN'T THE CHEAPEST... HOWEVER: WE ARE PRINTING FAN-ART IN *BLAZING FULL-COLOR!!!*

IN ADDITION TO 4-COLOR OFF-SET COVERS, ISSUE ONE HAD A SINGLE INTERIOR PAGE IN COLOR, WHILE NO. TWO CAME OUT WITH SEVERAL MORE...

WE ALSO PRINTED THAT 4 COLOR WALLY WOOD E.C. POSTER YOU'VE SEEN...

WHEN YOU BUY ISSUES 1&2 FOR A TOTAL OF TWO BUCKS, YOU ALSO WILL GET A FREE NON-PORNO UNDERGROUND COMIC... OF COURSE YOU ALSO GET THAT E.C. POSTER AS AN UNSTAPLED CENTERFOLD IN NO. 2!

DO YOU LIKE AL WILLIAMSON E.C STORIES.... THEN YOU'LL WANT TO GET ISSUE NO 3. NO, IT DOESN'T HAVE ANY OF AL'S ART, JUST A SPECIAL SURPRISE I'LL TELL YOU ABOUT IN MY NEXT AD. ADVANCE ORDERS AT $1.00 WILL BE TAKEN NOW FOR A LATE-JANUARY DELIVERY....

DALE BROADHURST
850 25th STREET
OGDEN, UTAH 84403-

FROM THE HIDDEN VAULTS OF DALE BROADHURST'S COMIC COLLECTION- NEVER LISTED BEFORE

DALE BROADHURST 850 27th- OGDEN,UTAH - 84403 - PHONE (801) 392-3101 - ADD $1.00 POSTAGE ON ORDERS UNDER $5.00 - FOR FIRST CLASS INCLUSIVE POSTAGE 1 INSURE ALL ORDERS ALWAYS SEND BY STAMP FOR RETURN OF YOUR MONEY IN CASE ITEM ORDERED HAS BEEN SOLD FOR DETAIL INFORMATION - WE HAVE ITEM RECEIVED, PHONE ME -

FLASH GORDON SUNDAY STRIPS 1955 TO 1966
THESE HAVE BEEN BOUND INTO 9 3/4" BY 14 1/4" VOLUMES WITH MARBLE BOARD COVERS NARROW MARGINS MATCHED SET- GOOD COND SOME PAGES HAVE A LITTLE TAPE ON BACKS —
1955 - 5. 1/2 PGS 2 TAB $48.00 '56 - 51 1/2 PGS - $44.00
1957 - 50 1/2 PGS ONE CUT UP - $40.00 '58 - 47 1/2 & 1 TAB $38.00
1959 - 48 1/2 PGS $36.00 1960 - 52 1/2 PGS - $39.00
1961 - 52 1/2 PGS $39.00 1962 - 50 1/2 & 1/2 TAB $ 32.00
1963 - 52 1/2 PGS - $32.00 1964 - 48 1/2 & 3 1/2 TAB $29.00
1965 - 48 1/2 PGS & 1 TAB $29.00 '66 - 41 1/2 & 6 1/2 TAB $26.00
ENTIRE SET - 605 STRIPS - FOR ONLY $265.00

FLASH GORDON SUNDAY STRIPS 1946 TO 1948
9-15-46 THROUGH 2-9-48, NARROW MARGINS, 3/4" LEFT ON THE LEFT EDGE FOR BINDING 77 TABLOID PAGES FOR $45.00

ALEX RAYMOND'S FLASH GORDON 1937-1940
COMICBOOK REPRINTS FROM 1940s KING COMICS, MOUNTED ON WHITE PAPER AND LOOSELY MOUNTED ON BLACK PHOTO ALBUM PAPER AND PROTECTED IN 4 BOOKS - 105 COLOR PAGES - $90.00

DON DIXON AND THE HIDDEN EMPIRE SUNDAYS
THE FIRST 23 PAGES OF THIS ULTRA-RARE STRIP WHICH LOOK ALMOST LIKE RAYMOND'S GORDON IMAGINATIONS FROM POPULAR COMICS 6,7,8 AND THE FUNNIES 1,2,3,4,5,6. SLARDED IN PLASTIC PAGE HOLDERS IN A BINDER ALONG WITH THE FROM COVERS TO MANY ANTIQUE COMICBOOKS (THE FUNNIES NO. 1 ETC) PROBABLY THE ONLY SET IN THE WORLD! — $1000.00

DON DIXON FULL PAGES 11-5-39 TO 2-18-40 AND 11-2-41 - 17 MINT STRIPS IN RAYMOND STYLE — $45.00

FIRST 420 BUCK ROGERS DAILY COMICSTRIPS
THE FIRST 28 STRIPS AND PROMOTION ADS ARE UNCUT FROM 1929 NEWSPAPER SHEETS, NO 29-420 CUT WITH BINDING UP. FATHER STRIPS ATTACHED — NO 29 - 420 ARE POSIT VE STATS A FEW TORN STRIPS BUT MOST ARE VERY GOOD.....

SPECIAL BID ITEM, MIN. BID $99.00
DEADLINE - 30 DAYS AFTER PUBLICATION OF THIS ADZINE SEND
S.A.E. FOR WINNER & ALL OTHER BIDDERS AND THEIR BIDS...

BUCK ROGERS, SKIPPY, BRINGING UP FATHER
RUN OF 50 DAILY SECTIONS, MAY - JUNE 1935 - ALL STRIPS $26
TEN SKIPPY HALF PAGES FROM 1940 NICE SAMPLE - $4.00
77 BRINGUP FATHER TABS 1946, 1947, 1948 ARROW MARGINS $70.00
BRINGUP FATHER FULLPAGES 1929-1934 - MANY ARE HOT FULL COLOR, MOST HAVE MOON MULLINS ON BACK - 25 CENTS EA

LIL ABNER HALF PAGES AND DAILIES
1963 VOLUME OF 24 1/2 s - TAB - $2.00
1964 VOLUME OF 43 1/2 s - TRIMMED, NO MARGINS - $4.00
1965 - 1966 VOLUME OF 150 SYNDICATE PROOF DAILIES $2.00
1964 - 65, SUNDAYS WITH 1/4" ON LEFT EDGE, NARROW MARGINS ABOUT 20% OF THESE ARE 1/8 IMAGE BUT HAVE BEEN CUT OUT ON 1/2 PAGE SHEETS FOR BINDING OVER 275 STRIPS - $28.00 OR SEQUENCES, MY CHOICE, 10 STRIPS - $2.00

FLASH GORDON DAILIES
I'VE STR.PE, MY CHOICE, 1940's - $2.00
1937 PRESS ITEM DAILY SECTIONS - GORDON, RIP KIRBY, ETC OVER 600 DAILY STRIPS NOT ALBERT GORDON'S) ONLY $5.00

PRE-SUPERMAN SIEGEL & SHUSTER
OR OCCULTY PAGES (3 PER COMIC) BY THE TEAM THAT CREATED SUPERMAN - CUT FROM EARLY WOMEN'S FUN, MOUNTED - SOME HAVE A RAYMOND LOOK - FROM MORE FUN #5 — $50.00 - $ 75.00
#6 — $50.00, 15 - $ 75.00, 17 - $ 50.00, 19 - $ 50.00 ALL - $225
RADIO 50 - 60 PAGES (SAME DEAL) NO. 52 - $ 30.00, 54 - $ 20.00,
56 - $ 20.00, 16 - $ 20.00, 17 - $ 20.00, 19 - $ 100.00 ALL FOR $400.00

ORIGINAL ART, RECENT DAILY STRIPS
CAMPUS CATTER — 1971 - $ 2.00, RECKLESS - 1969 - 70 $ 2.00
CAPT EASY - 1969 - 70 $ 3.00, STEVE ROPER - 1971 - $ 6.00 ALL - $12.00

HAL FOSTER TARZAN DAILIES - 1929-
THE FIRST 60 STRIPS - COMPLETE STORY UNCUT FROM 1929 NEWSPAPER SHEETS - MAGNIFICENT!!!

SPECIAL BID ITEM, MIN BID $ 5900
← SAME RULES AS ON BR STRIPS

HAL FOSTER TARZAN SUNDAYS
REPRINTED IN - TIP-TOP NO 2 BOTTOM 1/6 OF THIS IS TURNING BROWN & BRITTLE ON A FEW PAGES - GOOD - $42.00

TARZAN DAILIES 1929
RETURN OF TARZAN - 60 UNCUT STRIPS - $39.00
BEASTS OF TARZAN - 84 UNCUT STRIPS - $59.00
BOTH OF THESE COMPLETE STORIES - ONLY $70.00

MANDRAKE THE MAGICIAN
MAGIC COMICS NO. 17 (1940) MANDRAKE, X-9, GOOD $7.00
MANDRAKE & MOTLEY #11 (1940) GOOD COND $5.00
MANDRAKE TABS 1941 15 NICE ART GOOD - $6.00

MISC GOODIES
FIRST 99 GREEN BERET TABS (KUBERT) NARROW MARGINS, FIRST STRIP IS POOR REST ARE GOOD TO MINT $38.00
FIRST 42 RUSTY RILEY DAILIES (1948) BEAUTIFUL $25.00
56 DELIGHTFUL BARNABY DAILIES INCL FIRST WEEK $48.00
THE SPIRIT SUNDAY SECTION FEB 4, 1945 GOOD $3.00
WE RO MYSTERIES NO ONE THE MAGAZINE THAT SPANNED THE GAP BETWEEN THE PULPS AND HORROR EC AND CREEPY NO 1 B&W COMICS POOR COVER INSIDES GOOD (1959) $5.00
RUSTY RILEY FULL PAGES 1942 - 20 GOOD $1.00
WASH TUBBS FULLS 1939 - 1942 9 GOOD $4.00
SMILIN JACK FULLIAN 1941 - 1970 54.00
BRICK BRADFORD B&W OR FOREIGN TABS 16 1950's 60's $2.00

HELP! HELP! HELP!
$5.00 REWARD FOR THE ADDRESS OF WC HOLT JR
$5.00 REWARD FOR THE ADDRESS OF JIM PASCOE (COLLECTS MARVELS) MAY HANG AROUND THE BIKE STREET AREA IN SEATTLE, WASH.

SAD TALE DEPT ★★★★★★★★★★
DO ANY OF YOU HAVE ANY INFLUENCE WITH ERB-DOM EDITOR C. CAZEDESSUS JR. IF SO, PLEASE ASK HIM TO RETURN MY MANNING TARZAN ORIGINAL HE PRINTED IN ERB-DOM 47. HAS THIS MAN TURNED DISHONEST?? DOESN'T HE CARE ABOUT HIS REPUTATION!

IF MY PRICES ARE TOO HIGH AND YOU MAKE THE HIGHEST OFFER ON SOMETHING YOU MAY JUST GET IT

FREE GRAPHIC FANTASY ! IF YOU BUY COMIX!

SEND MONEYORDER FOR QUICK SERVICE - DALE BROADHURST, 850 27th St., OGDEN, UTAH, 84403 - PHONE (801) 392-3101

BUYING LIST

The following is a list of comics we wish to buy in Very Good or better condition. However, we will accept the same comic in lesser condition at ½ the price as long as they have both covers and no pages missing. It is not necessary to tell us what you have in advance. Just send them with a listing and you will receive immediate payment. THIS LIST VOIDS ALL OTHER PREVIOUS LISTS.

Fantastic four
#1 $21.00
#2,3 $8.00
#4,5 $5.00
#6-9 $2.65
#10,11 $2.50
#12 $3.00
#13-15 $.90
#16-19 $1.40
#20,21 $ .85
#22,23 $ .70
#27,28 $ .30
#29 $ .25
#30-35 $ .25
#36-47 $ .10
#63,69,70,90,94,95, 96,100 $ .20
F.F. Annuals
#1 $2.00
#2 $1.25
Tales to Astonish
#27 $8.80
#35 $3.70
#36 $1.20
#37-40 $ .75
#41-48 $ .65
#49,57-59 $ .20
Spiderman
#1 $10.25
#2,3 $3.75
#4,5 $2.10
#6 $1.75
#7-9 $1.40
#10,11 $1.20
#13-15 $ .75
#16,17 $ .65
#18-22 $ .50
#32,26,2 23,55, .
82,83,57 $ .20
Spiderman Amazing Fantasy
#15 $18.25
Annuals
#1 $1.50
#2 $ 75
#3 $ .50
Sgt. Fury
#1 $5.00
#2-4 $1.00
Conan
#1 $ .40
#3,5,8,9,10 $ .20
Strange Tales
#101 $2.25
#102-109 $ .65
#110-115 $ .60
#116,122 $ .20
154,164,166-168 $ .10
Annuals
#1 $2.50
#2 $1.50
Daredevil
#1 $1.50
#2 $ .35
#3 $ .40
#6 $ .25
#37,45,48 $ .10
Thor
#83 $6.50
#84 $2.25
#85,86 $1.15
#87-89 $1.00
#90-92 $ .40
#107 $ .25
#122,167,172-174 $ .10
Thor Annual
#1 $ .40
X-Men
#1 $2.00
#2 $ .75
#3,4 $ .50
#57,58,65,63,55, $ .10
Avengers
#1 $3.00
#2-4 $1.20
#5,6 $ .90
#7-11 $ .40
#12-16 $ .20
#49,52,58,62,63,67 #69,72,74,75,76,77, 78 $ .10
Tales of Suspense
#39 $5.00
#40 $1.25
#41-45 $ .75
#46-52 $ .40
#55,65,73 $ .10
Hulk (old Series)
#1 $8.00
#2-4 $2.50
#5,6 $1.50
Capt. America
#112,121,122-126 #110,114,116 $ .10
Marvel Tales
#1 $ .75
Ironman
#2,12,22,21,13,24-26 $ .10
Annuals
#1 $ .10
Hulk(new Series)
#104,111,118,123-129 134,117 $ .10
Rawhide Kid
#17 $1.50
#18-30 $ .50
#31-40 $ .35
#41-60 $ .20
Two Gun Kid
#42-50 $ .40
#51-70 $ .10
Kid Colt
#50-80 $ .25
#81-90 $ .15
#91-100 $ .10
Namewarriner
#2,7,9,13,17,25,22, 23,26,27,28, $ .10
Silver Surfer
#2,5,6,7, $ .40
#8,10,12,13,16,17 $ .10
Arc Archie Comics
With the Original Price of $10¢ $ .10
Aton
#1 $1.00
#2-6 $ .25
#7-10 $ .20
Aquaman
#1 $ .75
#2 $11.25
#3-5 $8.75
#6-10 $5.60
All Top (arg) $1.50
All Flash
#1 $31.25
#2-4 $10.00
#5-32 $1.00
#81-90 $5.00
#91-100 $3.75
596 MAIN AVE.
PASSAIC, N.J. 07055
Circus (1938)
#1 $11.00
#2,3 $5.00
Color(1940's)
#1 $19.00
#2,3 $6.50
#4 $29.00
75,6 $11.00
711,12 $5.50
#13,14 $5.65
#15,25 $3.75
Colossus(1940)
#1 $12.00
Comic Cavalcade
#1 $21.00
#2-5 $6.50
#6-20 $3.75
#21-29 $2.00
Comic Pages(1930's)
#1 $17.00
#2-10 $9.00
Vol.2
#1-12 $5.00
Comics on Parade
#1 $31.50
#2-5 $12.50
#6-10 $5.50
#11-29 $3.75
Complete(1940) $3.75
#1 $6.50
Crack(1940)
#1 $19.00
#2-9 $5.50
10-27 $3.75
Crackajack Funnies
#1 $26.00
#2-15 $8.00
#16-36 $3.75
Crime Patrol
#1 $4.00
Doc Savage(1940's)
#1 $15.00
#2,3 $9.25
#4,5 $5.00
#6-10 $3.75
#11-20 $1.50
Dollman
#1 $43.00
#2-10 $3.15
Dynamic(1940's)
#1 $6.50
#2 $2.50
#3-5 $1.00
Ronald Duck
#4(1940) $32.00
#16(1938) $29.00
#9(1942) $22.00
#29(1943) $15.00
#62(1944) $10.00
#108,147,159,178, $5.00
#189,199,203,223, #238,256,263,275, #282,291,300,308, #318,328 $ .75
#326-332 $ .10
#290-310 $ .20
#40-89 $ .10
Double Comics
1940 issues $8.00
1941 " $6.00
1942 " $5.50
1943 " $3.25
Dick Tracy
#1(1940) $22.80
#6(1940) $15.00
#8(1941) $13.00
#21(1943) $12.00
#1(1939) $22.00
#4,8,11 $12.00
#1(harvey) $9.00
#2-10 $3.50
#11-20 $2.25
#21-50 $1.25
#51-75 $ .65
Dardin Mystery Comics
#1 $23.00
#2 $9.00
#3-5 $6.75
#6-12 $5.00
Durango Kid
#1 $3.00
#2 $2.00
#3-5 $1.75
#6-16 $1.25
Detective Comics
#1 $35.00
#2-5 $9.50
#6-10 $8.00
#11-20 $7.00
#21-26 $6.50
#27 $260.00
#28 $60.00
#29-35 $40.00
#51-70 $4.50
#72-100 $3.85
Detective Comics
#101-120 $2.50
#121-140 $2.20
#141-160 $1.75
#161-180 $1.35
#181-200 $ .75
#201-220 $ .65
#221-230 $ .40
#231-259 $ .30
#260-280 $ .20
#301-304,308,309, 323,327,333,335,337, 325,328,340,367 $ .10
Daredevil(old)
#1 $38.00
#2,3 $11.00
#4,5 $6.50
#6-10 $5.25
#11-20 $3.75
#21-50 $ .95
#51-69 $ .65
E.C. Comics
Haunt of Fear (arg) $3.50
Vault of Horror (arg) $3.50
Tales From the Crypt (arg) $3.50
Tales of Terror Annual
#1 $20.00
#2 $14.00
#3 $10.00
Sc. Science Fiction Annuals(arg) $17.00
Crypt of Terror (arg) $3.50
Incredible Science Fiction(arg) $7.00
Weird Science (arg) $7.00
Weird Fantasy (arg) $7.00
Weird Science-Fantasy (arg) $7.00
Two Fisted Tales (arg) $1.25
Frontline Combat (arg) $1.25
SEND TO: PASSAIC BOOK CENTER 594 MAIN AVE. PASSAIC, N.J. 07055

BUYING LIST

The following is a list of comics we wish to buy in Very Good or better Condition. However, we will accept the same comic in lesser condition at ½ the price as long as they have both covers and no pages missing. It is not necessary to tell us what you have in advance. Just send them with a listing and you will receive immediate payment. THIS LIST VOIDS ALL OTHER PREVIOUS LISTS.

Capt. harvel Jr.
#1 $15.00
#2-5 $5.00
#6-25 $1.75
#26-50 $1.00
#51-67 $ .75
#68-119 $ .50
Capt. Battle(1941)
#1 $10.00
#2,3 $3.75
Captr Harvel Thrill Book
#1 $14.00
Capt. harvel(old)
#1 $41.00
#2 $22.00
#3 $14.00
#4 $12.50
#5 $10.00
#6 $8.50
#7-10 $7.00
#11-14 $4.35
#15-17 $4.00
#18-20 $3.25
#21-30 $3.00
#31-35 $2.50
#36-50 $1.85
#51-70 $1.40
#71-100 $ .95
#101-150 $ .75
Capt. Science
#1 $2.00
#2-7 $1.35
Capt. Wizard
#1 $1.50
Centuries of Comics
#1(1933) $63.00
Champ(1940)
#1 $4.00
#2-20 $3.75
#21-29 $3.15
Chicago Mc'l Order
#1,2 $5.00
Catman
#1 $6.75
#2,3 $5.50
#4 $3.75
#5-10 $3.15
#11-20 $2.50
#21-30 $1.75
#31-32 $1.35
Choice(1940's)
#1 $11.00
#2,3 $5.50
#4 $3.75
#5-10 $2.65
#11-20 $1.75
#21-28 $1.50
Cat, America
#112,121,122-126 #110,114,116 $ .10
Marvel Tales
#1 $ .75
Ironman
#2,12,22,21,13,24-26 $ .10
Annuals
#1 $ .10
Hulk(new Series)
#104,111,118,123-129 134,117 $ .10
Rawhide Kid
#17 $1.50
#18-30 $ .50
#31-40 $ .35
#41-60 $ .20
Two Gun Kid
#42-50 $ .40
#51-70 $ .10
Kid Colt
#50-80 $ .25
#81-90 $ .15
#91-100 $ .10
Namewarriner
#2,7,9,13,17,25,22, 23,26,27,28, $ .10
Silver Surfer
#2,5,6,7, $ .40
#8,10,12,13,16,17 $ .10
Arc Archie Comics
With the Original Price of $10¢ $ .10
Aton
#1 $1.00
#2-6 $ .25
#7-10 $ .20
Aquaman
#1 $ .75
#2 $11.25
#3-5 $8.75
#6-10 $5.60
All Top (arg) $1.50
All Flash
#1 $31.25
#2-4 $10.00
#5-32 $1.00
#81-90 $5.00
#91-100 $3.75
596 MAIN AVE.
PASSAIC, N.J. 07055
Circus (1938)
#1 $11.00
#2,3 $5.00
Color(1940's)
#1 $19.00
#2,3 $6.50
#4 $29.00
75,6 $11.00
711,12 $5.50
#13,14 $5.65
#15,25 $3.75
Colossus(1940)
#1 $12.00
Comic Cavalcade
#1 $21.00
#2-5 $6.50
#6-20 $3.75
#21-29 $2.00
Comic Pages(1930's)
#1 $17.00
#2-10 $9.00
Vol.2
#1-12 $5.00
Comics on Parade
#1 $31.50
#2-5 $12.50
#6-10 $5.50
#11-29 $3.75
Complete(1940) $3.75
#1 $6.50
Crack(1940)
#1 $19.00
#2-9 $5.50
10-27 $3.75
Crackajack Funnies
#1 $26.00
#2-15 $8.00
#16-36 $3.75
Crime Patrol
#1 $4.00
Doc Savage(1940's)
#1 $15.00
#2,3 $9.25
#4,5 $5.00
#6-10 $3.75
#11-20 $1.50
Dollman
#1 $43.00
#2-10 $3.15
Dynamic(1940's)
#1 $6.50
#2 $2.50
#3-5 $1.00
Ronald Duck
#4(1940) $32.00
#16(1938) $29.00
#9(1942) $22.00
#29(1943) $15.00
#62(1944) $10.00
#108,147,159,178, $5.00
#189,199,203,223, #238,256,263,275, #282,291,300,308, #318,328 $ .75
#326-332 $ .10
#290-310 $ .20
#40-89 $ .10
Double Comics
1940 issues $8.00
1941 " $6.00
1942 " $5.50
1943 " $3.25
Dick Tracy
#1(1940) $22.80
#6(1940) $15.00
#8(1941) $13.00
#21(1943) $12.00
#1(1939) $22.00
#4,8,11 $12.00
#1(harvey) $9.00
#2-10 $3.50
#11-20 $2.25
#21-50 $1.25
#51-75 $ .65
Dardin Mystery Comics
#1 $23.00
#2 $9.00
#3-5 $6.75
#6-12 $5.00
Durango Kid
#1 $3.00
#2 $2.00
#3-5 $1.75
#6-16 $1.25
Detective Comics
#1 $35.00
#2-5 $9.50
#6-10 $8.00
#11-20 $7.00
#21-26 $6.50
#27 $260.00
#28 $60.00
#29-35 $40.00
#51-70 $4.50
#72-100 $3.85
Detective Comics
#101-120 $2.50
#121-140 $2.20
#141-160 $1.75
#161-180 $1.35
#181-200 $ .75
#201-220 $ .65
#221-230 $ .40
#231-259 $ .30
#260-280 $ .20
#301-304,308,309, 323,327,333,335,337, 325,328,340,367 $ .10
Daredevil(old)
#1 $38.00
#2,3 $11.00
#4,5 $6.50
#6-10 $5.25
#11-20 $3.75
#21-50 $ .95
#51-69 $ .65
E.C. Comics
Haunt of Fear (arg) $3.50
Vault of Horror (arg) $3.50
Tales From the Crypt (arg) $3.50
Tales of Terror Annual
#1 $20.00
#2 $14.00
#3 $10.00
Sc. Science Fiction Annuals(arg) $17.00
Crypt of Terror (arg) $3.50
Incredible Science Fiction(arg) $7.00
Weird Science (arg) $7.00
Weird Fantasy (arg) $7.00
Weird Science-Fantasy (arg) $7.00
Two Fisted Tales (arg) $1.25
Frontline Combat (arg) $1.25
SEND TO: PASSAIC BOOK CENTER 594 MAIN AVE. PASSAIC, N.J. 07055

PAGE 4of7

BUYING LIST

The following is a list of comics we wish to buy in Very Good or Better condition. However, we will accept the same comic in lesser condition at ½ the price as long as they have both covers and no pages missing. It is not necessary to tell us what you have in advance. Just send them with a listing and you will receive immediate payment. THIS LIST VOIDS ALL OTHER PREVIOUS LISTS.

All Winners
#1 $43.75
#2 $18.75
#3-5 $12.50
#11-18 $8.75
#19-21 $17.00
All Star Comics
#1 $55.00
#2 $35.00
#3 $77.00
#4-10 $20.00
#11-39 $15.00
#31-57 $9.00
Africa
#1 $1.50
All New
#1 $10.00
#2-5 $5.00
#6-14 $2.50
All Hero
#1 $10.00
Amazing Adventure Funnies
#1 $10.00
#2 $3.75
Amazing Man
#5 $8.75
#6 $5.00
#7 $4.35
#8-10 $3.75
#11-13 $3.45
#19-20 $3.15
#21-27 $2.80
Amazing Mystery Funnies
Vol.1 ..
#1 $18.75
#2 $8.75
#3-5 $6.25
#6-12 $4.25
America's Biggest
Comic Book(1946)
#1 $4.00
Amazing Mystery Funnies Vol.2
#1 $2.80
#2-6 $2.50
#7 $10.00
#8-12 $5.00
Vol.3
#1 $3.45
#2-8 $2.80

America's Best
#1 $20.00
#2 $9.00
#3 $6.00
#4,5 $4.00
#6-9 $3.75
#10-20 $2.80
#21-26 $1.60
#27-31 $ .75
America's Greatest
#1 $12.50
#2 $7.50
#3-5 $5.00
#6-8 $3.75
Apache Kid
#1 $1.60
#2 $ .95
#3-53 $ .40
Arrow(1940)
#1 $12.50
#2 $6.25
#3 $4.40
Buck Rogers(1940)
#1 $27.00
#2 $25.00
#3,4 $19.00
Big All American
#1 $50.00
Brave & Bold
#1 $6.00
#2-5 $3.00
#6-20 $1.00
#21-28 $ .50
#29-35 $ .55
#36-45,50,51,54,56, 57,60,69 $ .35
Boris Karloff
#1 $8.75
#2-5 $ .40
Batman Annual
#1 $1.10
#2 $ .50
#3 $ .25
Buck Rogers (King Series)
#4-10 $ .10
Bang-Up
#1 $10.00
#2 $5.65
#3 $4.00
Blazing Comics
#1 $3.85
#2-5 $1.90

Batman Comics
#1 $100.00
#2 $44.50
#3-10 $18.00
#11-20 $6.25
#21-30 $4.00
#31-40 $3.85
#41-55 $3.15
#56-70 $1.85
#71-80 $1.55
#81-100 $1.35
#101-120 $ .35
#121-130 $ .25
#144,160,150,152, 139,153,154,147
Black Cat $ .10
#1 $5.00
#2 $3.00
#3-9 $1.75
#10-29 $ .85
Big Shot
#1 $19.00
#2 $10.00
#3 $8.75
#4-10 $5.00
#11-20 $3.45
#21-80 $ .75
Big -3
#1 $10.00
#2 $5.65
#3-7 $3.75
Black & White
#1 $19.00
#2 $11.00
#3 $9.40
#4 $10.00
#5 $4.00
#6-15 $2.80
#16 $27.50
#17-20 $3.75
Blackhawk
#1 $5.00
#2 $4.40
#3 $3.75
#4-10 $ .10
#11-20 $2.75
#21-30,47 $ .10
Capt. Marvel Special Edition
#1 $45.00
Blonde Phantom
#12 $3.00
#13 $2.00
#14-16 $2.50
#17-20 $2.00
#21-22 $1.75

Blue Circle
#1 $1.90
#2-6 $ .85
Boys Ranch
#1 $23.15
#2 $11.85
Blue Beetle(1940)
#1 $11.00
#2-5 $5.00
#6-10 $2.80
#11-16 $1.60
#17-60 $ .75
Blue Ribbon Comics
#1 $18.75
#2 $8.75
#3 $6.25
#4-8 $5.00
#9 $10.00
#10-18 $5.00
#19-22 $3.50
Boy Comics
#1 $10.75
#2 $7.50
#3-10 $4.75
#11-16 $2.50
Buster Crabbe
#1 $6.40
Creeper
#1-6 $ .10
Capt. America(old)
#1 $57.00
#2-5 $32.00
#6-10 $25.00
#11-15 $8.75
#16-30 $7.50
#31-60 $3.75
#61-98 $2.00
Challengers of the Unknown
#1 $3.25
#2-10 $1.20
#11-20 $ .90
#21-30,47 $ .10
Capt. Marvel Special Edition
#1 $45.00
SEND TO: PASSAIC BOOK CENTER 594 MAIN AVE. PASSAIC, N.J. 07055

BUYING LIST

The following is a list of comics we wish to buy in Very Good or better condition. However, we will accept the same comic in lesser condition at ½ the price as long as they have both covers and no pages missing. It is not necessary to tell us what you have in advance. Just send them with a listing and you will receive immediate payment. THIS LIST VOIDS ALL OTHER PREVIOUS LISTS.

Forever People
#1 $ .85
#2 $ .45
#3 $ .10
Flash Gordon (King Series)
#4-10 $ .10
Flash(new Series)
#105 $3.50
#106-111 $2.15
#112-120 $ .50
#121-129 $ .20
#130-137 $ .10
#150-151,154 $ .10
Flash(old Series)
#1 $40.00
#2 $22.00
#3-10 $14.00
#21-25 $5.25
#26-35 $4.00
#36-50 $2.50
#51-70 $2.00
#71-85 $1.00
#86-104 $ .85
Famous Funnies
#1 $50.00
#2 $19.00
#3 $21.50
#4,5 $13.00
#6-20 $6.50
#21-40 $5.50
#41-60 $3.85
#61-70 $3.25
#71-110 $2.00
the FUNNIES(1936's)
#1-3(1936) $3.25
Fantastic(1940's)
#1 $16.00
#2-5 $6.50
#6-20 $5.00
#21-23 $2.80
Feature Comics
#1 $29.00
#2-10 $7.50
#11-40 $3.75
#41-60 $3.00
Feature Book(1938)
#1-4(Dell) $14.00
#5 $45.00
#6-9 $11.00
#10,11 $ 5.00
Feature Book(1938)
#1-5(all but be David McKay Bub,) $11.00

Feature Book
(all rest be'David McKay Pub.)
#6-10 $9.00
#11-16 $6.50
#18-24 $7.50
#25 $32.00
#26 $52.00
Fight Comics(1940's)
#1 $18.75
#2 $6.50
#3 $5.00
#4-10 $3.75
#11-70 $1.00
Fighting Yank(1942)
#1 $9.00
#2 $3.25
#6-10 $2.50
#11-29 $1.00
Famous(1940's)
#1 $9.00
#2 $6.50
#3-8 $3.50
Flash Gordon
#10(1943) $53.00
#84(1945) $10.00
#173,196,204,207,224,512 $2.00
Four Favorites (1940's)
#1 $13.00
#2 $8.50
#3 $3.75
#4-20 $2.25
#21-40 $1.50
#41-50 $1.00
#51-77 $ .85
Fawcett Movie Comics
#1 $3.75
#2 $2.50
#3 $2.00
#4-10 $1.50
#11-20 $1.00
#21-30 $ .75
#31-50 $ .50
#51-56 $4.50
#57-65 $2.50
Funnies on Parade(1933)
#1 $53.00
Future(1940)
#1 $12.90
#2-4 $5.50
Green Lantern(new)
#1 $2.00
#2-5 $ .50
#6-15 $ .35
#70-80 $ .10

Green Lantern(old)
#1 $40.00
#2-10 $13.00
#11-25 $6.50
#26-38 $3.50
Greatest Adventure
#5 $28.00
#6-10 $ .10
Ghost Rider (1950's)
#1 $2.75
#2-5 $1.50
Gift(1940's)
#1 $16.00
#2 $7.50
#3-5 $5.00
Golden Arrow(1940's)
#1 $8.75
#2 $3.50
#3-5 $3.25
#6-10 $2.50
#11-29 $1.00
Green Mask(1940's)
#1 $8.75
#2-5 $3.00
Hagman(1940's)
#1 $7.00
#2 $4.50
#3-8 $5.00
Heroic(Reg'lar Fellas)(1940's)
#1 $13.00
#2-5 $4.35
Hit (1940's)
#1 $13.00
#2-5 $6.50
#6-20 $4.00
#21-30 $2.50
#31-50 $1.50
#51-56 $4.50
#57-65 $2.50
Funnies on Parade(1933)
#1 $53.00
Future(1940)
#1 $12.90
#2-4 $5.50
Green Lantern(new)
#1 $2.00
#2-5 $ .50
#6-15 $ .35
#70-80 $ .10

Human Torch(old)
#2(Actually #1)$62.75
#3(*#2) $24.00
#4(*#3) $24.00
#5(*4) $24.00
#5 $28.00
#6-10 $16.00
#11-20 $4.00
#21-30 $3.25
#31-38 $2.00
Ghost Mystery(1940)
#1 $13.00
#2 $6.50
Jumbo Comics
#1 $19.00
#2-10 $5.50
#11-30 $3.15
#31-150 $ .95
#151-199 $ .55
Jungle Comics
#1 $19.00
#2-5 $5.00
#6-10 $2.50
#11-30 $2.50
#31-100 $ .95
#101-150 $ .55
Journey into Mystery
#1 $10.00
Jimmy Olsen
#1 $8.75
#2-9 $3.00
#10-29 $1.25
#30-70 $ .50
#71,113&133-138 .10
Justice League
#1 $2.15
#2-5 $1.25
#6-10 $ .85
#11-15 $ .20
#16,58,67,51-55,70-86, 39,48 $ .10
Jackpot(1940's)
#1 $18.00
#2,5,26 $9.75
#3-5 $6.50
#6-9 $5.00
#10-25 $3.85
#26-30 $ .65
#31-40 $ .45
#41-80 $ .30
#81-100 $ .15
#101-140 $ .10
House of Secrets
#1 $3.00
#2-30 $ .15
#31-70 $ .10

BUYING LIST

The following is a list of comics we wish to buy in Very Good or better condition. However, we will accept the same comic in lesser condition at ½ the price as long as they have both covers and no pages missing. It is not necessary to tell us what you have in advance. Just send them with a listing and you will receive immediate payment.

THIS LIST VOIDS ALL OTHER PREVIOUS LISTS.

John Wayne
#1 $2.50
#2-10 $ .95
#11-20 $ .65
Jungle Girl(1946)
#1 $4.00
(1954--55) $3.00
#10-15 $1.00
Jungle Lil
#1 $1.50
Jungle Thrills
#1 $1.85
#2-10 $ .85
#11-16 $ .50
Kidnap Racket
#37 $2.50
Kaanga(1949)
#1 $2.50
#2-10 $ .95
#11-20 $ .65
Keen Detective Funnies(1937)
#1 $13.00
#2--5 $5.50
#6-23 $5.25
Kid Komics(1940's)
#1 $13.00
#2-4 $5.85
#5-11 $3.75
King Comics(1930's)
#1 $65.00
#2-5 $20.00
#6-10 $13.50
#11-40 $10.00
#41-60 $3.75
#61-90 $2.50
#146,147 $1.75
Lois Lane
#1 $5.00
#2-10 $1.25
#77,86 $ .10
Leading Comics
#1 $25.00
#2-5 $5.00
#6-10 $1.75
Little Lulu
#1 $4.00
#2-5,7-10 $1.00
#11-40 $ .65
#41-46,50-70 $ .40
Lana
#1 $1.00
#2-6 $ .50
Lash Larue(1949)
#1 $1.25
#2-10 $ .75
Liberty Scouts
#2(Actu. ly #1) $7.00
#3 $4.00
Lightning(1940's)
#1 $19.00
#2-5 $6.50
Vol.2
#1-4 $5.00
#5,6 $3.75
Little Orphan Annie
#1 $3.00
#2,3 $1.00
Lone Ranger
#1(1938) $7.00
#3,7(1937) $6.50
#28,33,40,70 (1938) $1.75
Looney Tunes
#1 $19.00
#2 $6.50
#3-5 $3.75
#6-20 $1.85
#21-40 $ .95
Lucky Comics
#1 $ .35
#2-4 $ .10
Mystery in Space
#1 $6.00
#2-10 $ .75
#11-30 $ .50
#31-50 $ .35
#51-70 $ .25
#71-80 $ .20
#81-90 $ .10
Magnus
#1 $ .50
#2-5 $ .25
#6-15 $ .10
Moon Girl
#1-10 $2.25
Miss Fury
#1 $19.00
#2-8 $9.00
Marvel Family
#1 $5.00
#2-5 $4.00
#6-10 $2.50
#11-20 $1.75
#21-40 $1.35
#41-60 $1.00
#61-70 $ .75
#71-80 $ .50
Mystic(1940)
#1 $5.50
#2 $4.00
Miracle(1940)
#1 $4.00
#2-4 $1.00
Marvel Mystery
#1 $250.00
#2-5 $55.00
#6-10 $38.00
#11,12 $28.00
#13 $35.00
#14-20 $18.00
#21 $22.00
#22-25 $14.00
#26-30 $10.00
#31-35 $7.50
#36-48 $6.50
#49 $5.00
#50-60 $2.50
#61-80 $2.00
#82 $6.50
#83-98 $1.75
Harley Quinn
#16(1941) $15.00
#27(1943) $7.50
#77(1945) $5.00
#116,141,157,170, 181,194 $1.75
#268,279,286,291, 296 $1.50
#401,411,427,428,429, #30-40 $ .65
Mickey Mouse (1935) $ 26.85
#1 $66.00
#2 $37.00
#3 $18.00
#4-6 $11.00
#7-12 $7.50
Vol.2
#1-12 $5.50
Vol.3
#1-12 $5.50
Vol.4
#1-12 $4.00
Vol.5
#1-11 $6.50
#12 $35.00
Master Comics
#1 $47.00
#2 $25.00
#3 $15.00
#4-10 $ 5.00
#11 $12.00
#12-14 $4.00
#15-20 $2.25
#21-50 $1.65
Comics From Comics
#52 $75.00
#53-59 $25.00
#60-66 $20.00
#67 $30.00
#68-70 $17.00
#71-80 $9.50
#81-97 $6.50
#98 $8.50
Magic Comics(1940's)
#1 $22.00
#2 $11.00
#3 $7.50
#4-10 $6.25
#11-20 $5.00
#21 $5.50
#22-40 $4.40
#41-60 $3.15
#61-80 $2.50
Super Magician(1941)
#1 $8.75
#2 $3.75
#3-10 $1.55
#11-20 $1.25
#21-40 $2.50
#41,43-50 $2.00
#42 $6.50
Mandrake(1939)
#16,19,23 (1946) $14.00
#46,52 $4.50
Many Marvel
#1 $7.50
#2,3 $2.50
#4-10 $2.25
#11-28 $ .85
Masked Marvel(1940)
#1 $15.00
#2,3 $8.85
Minuteman(1941-42)
#1 $15.50
#2,3 $8.85
MODEL RAILROAD MAGAZINES(any) $ .10
SEND TO: PASSAIC BOOK CENTER 594 MAIN AVE. PASSAIC,N.J. 07055.

BUYING LIST

The following is a list of comics we wish to buy in Very Good or better condition. However, we will accept the same comics in lesser condition at ½ the price as long as they have both covers and no pages missing. It is not necessary to tell us what you have in advance. Just send them with a listing and you will receive immediate payment.

THIS LIST VOIDS ALL OTHER PREVIOUS LISTS.

Space Family Robinson
#1 $ .50
#2 $ .25
#3-10 $ .10
Showcase
#1 $6.25
#2,3 $3.25
#4-10 $2.50
#11-19 $2.25
#20-24 $2.10
#25-40 $ .25
#41-46 $ .15
#47-57 $ .10
#58-60 $ .10
#70,74,75,80 $ .10
Strange Adventures
#1 $5.00
#2-10 $1.00
#11-80 $ .40
#101-125 $ .25
#126-140 $ .20
#141-160 $ .15
#205 $ .40
#206-216 $ .10
Strange Tales
#1 $10.00
Submariner(old)
#1 $56.00
#2 $16.50
#3-10 $11.50
#11-20 $6.25
#21-33 $3.75
Sensation Comics
#1 $27.00
#2 $11.00
#3-10 $6.25
#11-17 $3.75
#18-50 $1.85
Samson(1940)
#1 $11.00
#2 $7.00
#3-6 $5.50
Science(1940)
#1 $13.00
#2-8 $5.50
Secret Agent X-9 (1937)
#8 $12.00
Sheena(1942)
#1 $7.50
#2-5 $2.75
#6-18 $ .95
Shadow (1940)
#1 $12.50
#2 $6.25
#3 $5.00
#4-9 $2.50
Vol.2
#1-4 $1.50
Vol.3 up(any) $ .75
Shield-Wizard(1940)
#1 $19.00
#2-4 $7.50
#5 $5.00
#6-14 $2.50
Skyman(1941-48)
#1 $8.15
#2 $5.00
#3,4 $2.50
Slam Bang(1940's)
#1 $15.00
#2 $9.00
#3 $6.25
#4-6 $4.40
#7 $4.15
Spunkier(1941-55)
#1 $32.00
#2,3 $9.00
#4-5 $3.75
#6-10 $3.15
#11,13-20 $2.50
#12 $3.75
#21-40 $2.50
Spy Smasher(1941)
#1 $12.50
#2 $6.25
#3-5 $2.55
Stars & Stripes (1941)
#1 (really #1)$17.00
#2 $11.00
#4-6 $8.00
Startling Comics
#1 $27.00
#2-5 $7.50
#6-9 $3.50
#10 $5.50
#11-15 $3.25
#16 $6.50
#17 $8.75
#18 $5.50
#20-30 $1.50
#31-40 $1.00
#41-49 $ .95
Spirit(1944)
#1 $10.00
#2,3 $5.50
#4,5 $3.00
#6-10 $2.75
#11-22 $2.00
Spitfire(1941)
#1 $8.00
Sun Girl(1948)
#1 $2.50
#2 $1.85
#3 $1.35
Sugar & Spike
#1-10 $ .25
#11-58 $ .10
Super Comics
#1 $22.00
#2 $11.00
#3 $7.50
#4-10 $6.25
#11-20 $5.00
#21 $5.50
#22-40 $4.40
#41-60 $3.15
#61-80 $2.50
Super Magician(1941)
#1 $8.75
#2 $3.75
#3-10 $1.55
#11-20 $1.25
#21-40 $2.50
Super Mystery(1940)
Vol.1
#1 $19.00
#2,3 $8.75
Vol.2
#1 $6.00
#2-6 $2.50
Vol.3
#1,2 $1.85
Superman(miniature) (1953 3 issues) $2.50
Superman X-Mas Adventure(1940) $14.00
Supersnipe Vol.1
#9 $ .75
Superworld(1940)
#1 $11.00
#2 $6.85
#3 $5.65
Thunda
#1 $19.00
#2-6 $3.25
Turok
#596,656 $1.50
#2 $ .65
#3 $ .25
#4-10 $ .20
#11-16 $ .15
#17-50 $ .10
Teen Titans
#1 $ .30
Tales to Astonish
#1 $5.00
#2 $2.00
#3-10 $ .75
Tarzan
#1 $3.00
#2-10 $1.00
#11-20 $ .75
#21-49 $ .50
#51-100 $ .20
#101-150 $ .10
Target Comics(1940)
Vol.1
#1 $32.00
#2-4 $8.75
#5 $10.00
#6 $6.60
#7-12 $6.25
Thrilling Comics
#1 $13.00
#2-5 $5.20
#6-20 $3.15
Tip Top Comics
#1 $52.00
#2-4 $10.00
#5-10 $9.00
#11-20 $8.00
#21-62 $6.25
Twilight Zone
#1 $ .50
Uncle Sam Quarterly
#1 $13.50
#2-5 $7.50
USA Comics
#1 $29.00
#2-5 $12.50
#6-9 $10.00
#10-12 $6.25
#13-17 $3.75
SEND TO: PASSAIC BOOK CENTER 594 MAIN AVE. PASSAIC, N.J. 07055

BUYING LIST

The following is a list of comics we wish to buy in Very Good or better condition. However, we will accept the same comics in lesser condition at ½ the price as long as they have both covers and no pages missing. It is not necessary to tell us what you have in advance. Just send them with a listing and you will receive immediate payment. THIS LIST VOIDS ALL OTHER PREVIOUS LISTS..

Military Comics
#1 $32.00
#2 $13.00
#3 $13.00
#4-10 $6.50
#11-20 $3.75
Modern Comics
#44-50 $1.50
Miss America(1944)
#1 $6.50
#2- $2.00
Mystery(1943-44)
#1 $5.00
#2-4 $1.85
Mystery Men(1939)
#1 $22.00
#2-5 $6.50
#6-10 $5.50
#11-31 $4.50
Mystic(1947-48)
#1 $34.00
#2-10 $14.00
New Gods
#1 $ .35
#2,3 $ .15
Nyoka(Fawcett)
#1-50 $1.25
#76-80 $ .85
National Comics
#1 $40.00
#2 $15.00
#3-10 $8.50
#11-30 $5.50
New Comics(old)
July, 1936 $3.00
New York Worlds
Fair $50.00
Wicked Comics
#1 $33.00
#2 $13.00
#3,4 $12.00
#5 $11.00
Namora
#1 $2.75
#2,3 $2.25
New Funnies
#65(1942) $7.75
#66-70 $2.75
OK Comics(1940)
#1 $19.00
#2 $4.00
Our Flag(1941)
#1 $22.00
#2 $9.50
#3-5 $6.50

Police Comics
#1 $24.00
#2-5 $9.75
#6-15 $8.75
Phantasmo(1936-40)
#1 $7.00
Pep Comics(1940)
#1 $34.00
Pep kirby(any by
Alex Raymond) $2.00
Ranger (1940's)
#1 $19.00
#2-4 $6.50
#5-7 $5.00
#8-14 $3.75
#15-20 $2.50
#21-40 $1.55
#41-50 $ .95
Red Dragon(194 -47
#5 $2.50
#6-9 $2.00
Red Dragon(1947-48)
#1 $2.00
#2 $2.00
#3-7 $ .95
Red Mask(1954-57)
#4 $2.00
#4-54 $ .25
Red Tyder(1940's)
#1 $33.00
#2 $8.75
#3,4 $6.25
#5 $4.00
#6-20 $3.15
Reluctant Dragon
(1941) $1.00
#13 $11.00
Rex Dexter of Mars
#1 $6.50
Rocket(1940)
#1 $8.25
#2,3 $3.75
Rocketman(1952)
#1 $3.25
Silver Streak
#1 $20.00
#2-10 $13.00
#11-20 $ 8.00
Speed Comics
#1 $13.00
#2 $10.00
#3-10 $6.50
#11-20 $4.40

Punch(1941-47)
#1 $7.50
#2 $5.50
#3-10 $1.75
Rip Hunter
#1 $ .35
#19,22,26,30 $ .10
Rip kirby(any by
Alex Raymond) $2.00
Ranger (1940's)
#1 $19.00
#2-4 $6.50
#5-7 $5.00
#8-14 $3.75
#15-20 $2.50
#21-40 $1.55
#41-50 $ .95
Red Dragon(194 -47
#5 $2.50
#6-9 $2.00
Red Dragon(1947-48)
#1 $2.00
#2 $2.00
#3-7 $ .95
Red Mask(1954-57)
#4 $2.00
#4-54 $ .25
Red Tyder(1940's)
#1 $33.00
#2 $8.75
#3,4 $6.25
#5 $4.00
#6-20 $3.15
Reluctant Dragon
(1941) $1.00
#13 $11.00
Rex Dexter of Mars
#1 $6.50
Rocket(1940)
#1 $8.25
#2,3 $3.75
Rocketman(1952)
#1 $3.25
Silver Streak
#1 $20.00
#2-10 $13.00
#11-20 $ 8.00
Speed Comics
#1 $13.00
#2 $10.00
#3-10 $6.50
#11-20 $4.40

Superboy
#1 $20.00
#2-10 $7.00
#11-20 $1.50
#21-30 $ .85
#31-40 $ .65
#46-48 $ .35'
#49-58 $ .25
#59-62 $ .15
Star Spangled
#1 $20.00
#2 $12.00
#3 $7.50
#4-6 $5.50
#7 $31.00
#8-10 $5.25
#11-30 $2.50
#31-50 $1.85
Smash Comics
#1 $27.00
#2 $13.00
#3 $11.00
#4 $7.50
#5-10 $6.25
Superman Comics
#1 $120.00
#2 $45.00
#3-10 $19.00
#11-20 $7.50
#21-30 $4.15
#31-40 $3.75
#41-80 $3.00
Western Action
Thrillers(1937)
#1 $4.00
Western Fighters
(1948)
#1 $1.50
#2-12 $ .25
Vol.2
#1-12 $ .25
Western Hero
#71-99 $ .25
Western Tales
#29-33 $ .50
Witching Hour
#1-9 $ .10
Western Winners
#1 $1.00
#2-5 $ .75
Whap(1940)
#1 $15.00
#2 $9.00
Wild West
#1 $1.00
#2-6 $ .50

BUYING LIST

The following is a list of comics we wish to buy in Very Good or better cond.
However, we will accept the same comics in lesser condition at ½ the price as long as they have both covers and no page missing. It is not necessary to tell us what you have in advance. Just send them with a listing and you will receive immediate payment.
THIS LIST VOIDS ALL OTHER PREVIOUS LISTS.

Uncle Scrooge
#386,456 $4.00
#3-10 $2.00
#11-15 $1.00
#16-30 $ .50
#31-60 $ .15
Undercover Girl
#5-7 $ .75
U.S. Jones(1941)
#1 $15.00
#2 $7.25
V. Comics(1942)
#1 $13.00
Victory
#2: $7.00
Victory(1941)
#1 $9.00
#2 $6.50
#3,4 $5.50
White Comics
#1 $90.00
#2 $64.00
#3,4 $20.00
#5-7 $14.00
#8-10 $11.00
#11-13 $8.50
#14-17 $7.00
#18-24 $4.50
#25 $20.00
#26-35 $3.00
#36-60 $1.50
#61-80 $1.00
Western Action
Thrillers(1937)
#1 $4.00
Western Fighters
(1948)
#1 $13.00
#2-12 $ .25
Vol.2
#1-12 $ .25
Western Hero
#71-99 $ .25
Western Tales
#29-33 $ .50
Witching Hour
#1-9 $ .10
Western Winners
#1 $1.00
#2-5 $ .75
Whap(1940)
#1 $15.00
#2 $9.00
Wild West
#1 $1.00
#2-6 $ .50

Witchcraft(1952)
#1-3 $ .75
#4-6 $ .35
World of Fantasy
#1 $1.00
#2 $1.00
#3-6 $ .50
#7-19 $ .25
Worlds of Fear(1952)
#1-10 $ .40
Vol.2
#1-9 $ .25
WOW Comics
#4(1936) $22.00
#11(1941)
#2-9 $6.50
#10-50 $1.50
Wonder Woman
#1 $15.00
#2 $6.50
#3-9 $3.25
#10-27 $2.00
Worlds Finest
#1 $45.00
#2 $20.00
#3-5 $10.00
#6-15 $6.50
#16-20 $4.00
#21-25 $2.50
#26-30 $2.00
#31-40 $1.00
#41-50 $1.25
#51-66 $ .75
#67-? $ .25
Weird(1940)
#1 $13.00
#2-5 $6.25
#6-10 $5.00
#11-20 $4.00
Whirlwind(1940)
#1 $10.50
#2,3 $6.25
White Indian
#13-14 $4.00
#15 $3.50
Wonder(1944)
#1 $5.00
#2-5 $2.00
#6-10 $1.00
#11-17 $ .75

Walt Disney
Comic & Stories
#1 $100.00
#2-10 $22.00
#11-30 $5.75
#31-50 $3.00
#51-?? $1.85
#100 $ .75
Vol.23-29 $ .10
Wings Comics(1940)
#1 $23.00
#2-5 $6.00
#6-10 $4.40
#11-.5 $3.00
#16 $4.00
#17-30 $2.25
#31-80 $ .95
#81-124 $ .50
Wonderworld(1939-42
#1 $32.00
#2 $12.00
#3 $10.25
#4 $8.75
#5 $7.00
#6-28 $3.75
#29-?? $3.75
#29 $3.75
#30 $4.25
#31-33 $3.5
X-Mas (1942)
#1 $26.50
#2 $13.00
Young Allies
#1 $8.50
#2-6 $6.00
#7-9 $7.50
#10-20 $ .50
Yankee(1942)
#1 $13.00
Yellow Jacket
#1 $2.25
#2-9 $1.25
Young Men(1950)
#24 $5.00
#25-28 $2.75
Zago Jungle
Princess
#1-4 $ .75
Zegra
#1 $2.00
#2-4 $1.00

Zip Comics
#1 $20.00
#2 $8.00
#3-10 $5.00
#11-30 $3.00
#31-47 $2.00
Zoot(1947)
#7-16 $1.25
PAPERBACKS
Doc Savage
#1 $1.75
#2,3,4,6, $ .50
#7-11,19,21,22,23,
30,32,33 $ .15
Great Gold Steal
#12 $ .15
Here Comes Daredevil
$ .25
Autumn People $1.25
Avengers Battle the
Earthwrecker $ .25
Vault of Horror
#12 $1.00
Tales From the
Crypt $1.00
Tales of the
Incredible $1.00
Tomorrow Midnight
$1.00
Secret Behing the
Comics $2.00
Famous Monsters
of Filmland $1.75
Son of Famous
Monsters $1.95

MAGAZINES
Eerie Magazines
#2-10 $ .50
Vampire(1941)
#1 $13.00
Spaceman
#1 $2.00
#2-8 $ .75
Famous Creatures
#1 $ .75
Hole People
#1 $ .75
SEND TO: PASSAIC
BOOK CENTER 594
MAIN AVE. PASSAIC,
N.J. 07055

BUYING LIST

The following is a list of comics we wish to buy in Very Good or better condition. However, we will accept the same comics in lesser condition at ½ the price as long as they have both covers and no pages missing. It is not necessary to tell us what you have in advance. Just send them with a listing and you will receive immediate payment. THIS LIST VOIDS ALL OTHER PREVIOUS LISTS.

MAGAZINES CONT.

National Lampoons (any)	$ .15
In the Days of the Mob	$ .25
Savage Tales	
#1	$ .50
Witzend	
#1	$2.50
Penthouse	
1969 issues(any)$	.25
1970 " (any)$	.15
Vampirella	
#5-10	$ .25
Famous Monsters of Filmland	
#1	$15.00
#2,3	$6.00
#4,5	$3.50
#6-10	$3.00
#11-16	$2.50
#17-25	$1.50
#26-30	$1.00
#37,38,42,	$ .25
#46 up	$ .15

MAD (comics & Mags)

#1	$20.00
#2	$5.50
#3-5	$3.75
#6-9	$3.25
#10-15	$3.00
#16-23	$2.10
#24	$2.00
#25-30	$ .90
#31-35	$ .75
#36-41	$ .60
#48,53,50,110,100, 108,107,109,115	$ .25

Monsters and Heroes

#1	$ .75
#2	$ .50
#4-6	$ .15

Help

#1	$2.00
#2-5	$1.00
#6-10	$ .50
#11-14	$ .15

Mad Monsters

#1	$ .50
#2,3	$ .25
#4-10	$ .15

Blazing Combat

#1	$2.00
#2	$1.25
#3	$ .75
#4	$ .50

Horror Monsters

#1	$ .50
#2	$ .25
#3-10	$ .15

Web of Horror

#1	$ .50
#2	$ .25

Monster World

#1	$ .75
#2	$ .50
#3-10	$ .25

Screen Thrills

#1	$1.50
#2	$1.00
#3-7	$ .75
#8-10	$ .50

Horror of Beach Party

#1	$1.00

For monsters Only

#1	$ .75
#2-5	$ .50
#6-10	$ .25

Fantastic Monsters

#1	$ .75
#2-5	$ .50
#6-10	$ .25

Modern Monsters

#1	$ .75
#2,3	$ .50

Monster Mania

#1	$ .75
#2,3	$ .50

PLAYBOYS

First issue	$25.00
1958 issues	$3.00
1955 "	$2.50
1956 "	$2.15
1957 "	$1.75
1958 "	$1.35
1959 "	$1.15

FULPS

Spider (any pre '40)	$4.00
Doc Savage(any pre '40)	$4.00
The Shadow(any pre '40)	$4.00
Weird Tales(any pre '40)	$4.25

ANY NUMBERS NOT LISTED ALONG THE TITLES LISTED ON THIS BUYING LIST WE'LL PAY 5¢ea. EXCEPT MARVELS AND ALL TITLES NOT LISTED ON BUYING LIST FOR WHICH WE'LL PAY 3¢ ea.

IN ORDER TO SPEED PAYMENT PUT THE PRICE WE PAY (CK?) TO EACH COMIC YOU LIST. ALSO SEND LIST WITH PACKAGE.

SEND TO: PASSAIC BOOK CENTER
595 MAIN AVE. PASSAIC,
N.J. 07055

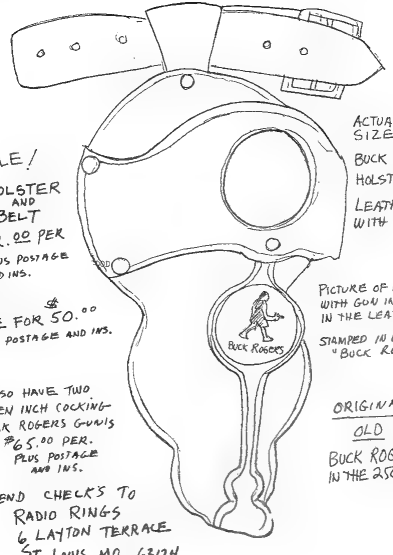
SALE!
HOLSTER AND BELT
#12.00 PER
PLUS POSTAGE AND INS.
FIVE FOR 50.00
PLUS POSTAGE AND INS.
I ALSO HAVE TWO SEVEN INCH COCKING BUCK ROGERS GUNS #65.00 PER. PLUS POSTAGE AND INS.
SEND CHECKS TO RADIO RINGS 6 LAYTON TERRACE ST. LOUIS, MO. 63124
ACTUAL SIZE
BUCK ROGERS HOLSTER!
LEATHER WITH BELT
PICTURE OF BUCK WITH GUN IN HAND IN THE LEATHER
STAMPED IN LEATHER "BUCK ROGERS"
BUCK ROGERS
ORIGINAL
OLD
BUCK ROGERS IN THE 25CENTURY

COMICS ARE IN CONDITION LISTED OR PAYMENT REFUNDED. MIN. ORDER--$3.00. PLEASE ADD 50¢ POSTAGE. NO POSTAGE--NO COMICS. AT THESE PRICES ALTERNATE CHOICES ARE ADVISABLE. SEND PAYMENT TO O. HODGER HARRIS, 832 McHIDIAN ST., SHELBYVILLE, INDIANA--46176.

O. HODGER HARRIS - 832 McHIDIAN ST. SHELBYVILLE, IND. - 46176

ACE COMICS-1&4VG--2.00
AIRBOX-6/2,7/2F--1.50
ALL AMERICAN WESTERN-11VG--1.50
AMAZING FANTASY-15 FAIR-GOOD--6.00
AMER. AIR POWERS-6-12F--1.00@
BIG TOWN-15,23,25VG--1.00 SET
BLACKHAWK-20,21VG--4.00, 26,28,29F--3.50@, 49F,60F,61F,62,72VG--2.00@, 89,94,99VG--1.00@
CAPT. MARVEL-9F,133,149G--2.75@
CAPT. MARVEL JR.-97F--1.00
CAPT. STORM SAVAGE-6,7F--1.00@
CRIME DOES NOT PAY-58,65G--1.50@, 100, 104,108,113VG--1.00@, 127,131,142, 143F--.75@
CRIME-PUNISH.-30F,34,41,45,63,64VG--.75@
CRIME SUSP.-6F--5.00, 7F,21NM--7.00@
DICK TRACY-22F--3.00
DOLL MAN-36VG--2.50
G MOST-8/10VG--1.50
FIGHT COMICS-61,62,84F--2.00@
FEATURE-133F--2.00
GANG BUSTERS-14,23VG--1.00@, 33,38,41, 52VG--.75@
G.I. JOE-21,38NM--.75@
GHOST COMICS-2,4F--2.00@
HEADLINE COMICS-74--77,87,88F--.75@
HAUNT OF FEAR-17NM--10.00, 20VG--6.00, 21G--5.00, 22F--6.50
HUAC-2,3,4,5,6VG--3.00@
JUNGLE THRILLS-16VF--1.75
JOURNEY INTO UNKNOWN WORLDS-36G--1.25
J. PALOOKA'S BATTLE ADV.-70VF--1.00
JUMBO COMICS-1&5F--1.75@
L. RANGER-51,88,96,97,99,102--2.00 SET
LITTLE AL OF FBI-11VG--.75
LI'L ABNER-5&5F--1.75@
MODERN COMICS-65G--3.00, 80,81,93, 102VG--2.75@
MARVEL MYSTERY-105VF(1952)--1.50
MR. D.A.-13,25-27,35VG--1.75 SET
POLICE ACTION-1F--1.25
PERFECT CRIME-7F,27G--.75@
SENSATION COMICS-8,9,55VG--3.00@
SMILIN' JACK-5VG--3.00
STEVE CANYON-57G,64VG--1.00@
STAR SPANGLED COMICS-11VG--2.00@
STRANGE ADV.-8VG--1.50
SUSPENSE DETECTIVES-1G--1.25
THRILLING COMICS-72F--2.00
T-MEN-9,14,26F--1.25 SET
U.N.C.L.E.(MAN FROM)-1-19--1.50 SET
UNDERSEA COMMANDOS-2,3,5F--1.00@
U.S. PARATROOPERS-2F--.75
U.S. MARINES IN ACTION-3VF--.75
U.S. MARINES-7F--.75
VAULT OF HORROR-34VF--8.00
YELLOW CLAW-1VG--2.00

TARZAN-5,6F--4.00@, 17,19F--3.00@, 22,29, 35,36,37G--2.50@, 40,43-46,49,50G--2.00@
JUNGLE ANN--2.00@, 52,55,56(CAN.),58, 60,61,62G--1.75@, 64,65F,71,72,74,75VG--1.60@, 77,80,82,83,87G--1.50@, 91,93,94, 97,102,103,109VG--1.25@, 111-117,119, 121VG--1.25@, JUNGLE ANN--3F--1.00, 122 -125F--1.00@, 130-134F--1.00@, 137-147VG --.75@, 148-155F--.50@, 156-161F--.40@, 166-170,173VG--.30@, 176-179F--.25@, 182-204F--.20@

MISC. CRIME 3 FOR 2.00
AMAZING DET.-6F, ALL-TRUE DET.-3F, CHAMBER OF CLUES-27G, CRIME CASES-5VG, CRIME SMASHERS-15G, CRIME CLINIC-4VG, CRIME EXPOSED-5,10G, CRIME INC.-2G, CRIME MUST LOSE-4VG, POLICE-6F, JUSTICE TRAPS GUILT-4&7F, CRIMINAL-3,5G, ED SHANNON-10F, PRISON BREAK-5F, THRILLING CRIME-48F, MANHUNT-13F, POLICE HAP-5VG, POLICE CASES-5VG, POSITIVE PROOF JUSTICE-5VG, SHOCK DET.-20F, REAL CLUE-3/2G, RACKET SQUAD-15VG, HEADLINE COMICS-7/1VG

MISC. WESTERNS 3 FOR 2.00
BEST OF THE WEST-9G, COWGIRL-2G, WESTERN CRIME BUSTERS-7VG, PIRE HAP-7F, BILLY THE KID-4G, WESTERN COMICS-4VG, HOPALONG-5&9G, WYATT EARP-10VG, TEXAN-9VG, TIM TYLER-14G, DESPERADO-1/1G, DALTON BOYS-1VG, GENE AUTRY-71,91,99VG

MISC. HORROR 3 FOR 2.00
ASTONISHING-52G, ADV. INTO TERROR-27G, BEWARE-5,6VG, CHAMBER OF CHILLS-19VG, JOUR. INTO FEAR-4G, JOUR. INTO UNKNOWN WORLDS-36G, MYSTERIOUS ADV.-10,15G, SPACE CADET-3F,5VG, STRANGE WORLDS-15G, SECRET MYSTERIES-19G, STRANGE TERRORS-2G, SPELLBOUND-19G, SUSPENSE-23,24VG, MYSTIC-38G, TOMB OF TERROR-13G, WIRD TALES-117F WORLD OF MYSTERY-2G, WEB OF EVIL-11G, WIRD HORRORS-9VG, TALES OF UNEXPECTED-2VG

MISC. DELLS .25 EA.
ANDY HARDY-44F, BOUNTY GUNS-7?9, GUNSMOKE 6?9, WESTERN HERO-6&7, WILD BILL HICOK-8, DUMBO-66F, REX ALLEN-27, HI-YO SILVER-13, 17,35, NEW TERRYTOON-1, BUGS BUNNY-33,46, 74,75, HIM TIM TIM-11, BUCK JONES-62, 733, DALE EVANS-10, CHAMPION-120, INDIAN CHIEF-2,24, FELIX-15, HENRY-19, ROGERS RANGERS-15, BUFF. BILL JR. 742, LASSIE-23,27,36, SPIKE & TYKE-7,22, PLUTO-1039, BEETLE BAILEY-622, CHIP 'N' DALE-21, SCAMP-14, DYD ALBUM-1140,995, UNCLE SCROOGE-17,19,22,27,31, TV FUNNIES-267, LOONEY TUNES-162,193, BEN & ME 539,

MISC. DELLS .25 EA (CON'T)
WALT DISNEY COMICS-202,215,223,233,234, ANDY PANDA-31,39,51, D/D BEACH PARTY-65 MISSING-1, NEW FUNNIES-221, DONALD DUCK 54,56,63, TOM & JERRY-105,212, MOWGLI-487, 101 DALMATIONS-1183, SWEETY & SYLVESTOR-98, MOUSE MUSKETEERS-11,670, MICKEY MOUSE-44,66,73, WOODY WOODPECKER 93, INDIAN TREATY-1, MOVIE CLASSICS-, JESSE JAMES, SPARTACUS, DOG OF FLANDERS, TEN WHO DARED, TIME MACHINE, TREASURE ISLAND, ZANE GREY: SHADOW ON THE MAIL, STORIES OF THE SILVER-29, 30, THE HUSTLERS, LAST MAN, COMEBACK

MARVEL PARTIAL SETS PRICED TO MOVE
COLL. ITEM CLASS.-1,7-14,16,19,21,22--4.00
MARVEL TALES ANN.--8,9,11,14,17,22,25, 29,30,32--2.00
SUPER HEROES-14-16,21,23,24,27-29--1.50
TOWER OF MASTERS-3,4,6,7,8-11--1.00
MIGHTY MARVEL WESTERN-2-7,9,11--1.25
AVENGERS-17-19,43,44,48-54,56,57,59,62, 64,66,73--3.00
CAPT. AMERICA SERIES-101-104,106,107,109,111-116,119-123,126-131--4.50
CAPT. SAVAGE-2-6,8,10,11,13,15-19--1.50
GUNAN-1,5,8&11--2.50
DARE DEVIL-2,4,8-11,19,20,23--5.00, 11, 16-23,32,34,37,38,47,51,58,61,62--2.50
FANTASTIC 4 #1,11,27--2.00
FANTASTIC 4-27,51,52,54,58,68,69,76,77, 79,80,83,91-93,95,96,101,105--2.50
HULK-101,103-105,107-109,111,113,123-127, 130,132-134,136,139,142,143--3.50
IRON MAN-2-4,11,13-21,25,28,30-33--2.00
NOT BRAND ECHH-2,3,6,8-13--2.00
SHIELD-2,3,5-14,16,18--1.75
SILVER SURFER-1-15--7.00
STRANGE TALES-126,143,148,150,152,158, 159,161,163,165-169,173--3.50
SUBMARINER-6-16-18,20,23,24,27,29,30, 32,36,37--1.50 SET
SPIDERMAN-2,3,5,7,9--4.50, 36,37,39, 40,42-46,52,54,56-58--4.00, 60-62,65, 66,68-76,78-80,82-91,93-95--3.50
TALES OF SUSP.-59,63-68,70,72-74,76-81, 84-87,89,96,97--3.50
TALES TO ASP.-61,65,67,69-71,73-78,80-91,93,96,98-100--5.00
THOR-87,111,115-17,123-125--3.00, 126,128-135,140,143-157,159-165,169,171,173-175,177,179-181,184-187,191--5.00
TOWER OF SHADOWS-1-4,6-8--.75
62 MARVEL WESTERNS SUCH AS RAWHIDE KID, KID COLT, RINGO KID, TWO GUN KID, GHOST HIDER--3.50

DC PARTIAL SETS
AQUAMAN-30,32,38-45,48,52,54--1.00
ANTHRO-1-4--.50

ACTION COMICS-46 ISSUES BETWEEN 329-402 --5.00
ADVENTURE COMICS-54 ISSUES BETWEEN 323-400--5.00
BOMBA-3-7--3.75
BRAVE & BOLD-20 ISSUES BETWEEN 66-91--2.00
BATMAN-34 ISSUES BETWEEN 174-229--3.50
CAPTAIN ACTION-1-5--1.25
CHALLENGERS-1-3--2.00
CHALLENGERS-2,5,51,61,64,69,71.75--4.25
CHALLENGERS-3,5,58,67,67,70,74--4.25
DETECTIVE COMICS-25 ISSUES BETWEEN 344-400-2.50
FLASH-106 THRU 119--14.00
FLASH-108,109,113,117,120,155-161,164,165, 167-198,193,194,197-200,205--10.00
GREEN LATERN-1,11,13,15,17,19,39,41,46, 51,59,65,68,71,73,76--4.00
GREEN LATERN-1,14,16,18,20,40-43,47,58, 61,67,69,72,74,77,84--4.00
HAWK & DOVE-1,2,3--1.00
JLA-1,2,4,7,10,12-16--16.00
JLA-16-25,31,36-38,43,46-48,51,52,55,56, 59-77,81-84,88,92--10.00
METAMORPHO-2,3,6,7,10,11,16,17--.50
NEW GODS-1-4--.50
PHANTOM STRANGER-1,2,5,15--1.00
SECRET SIX-1,4--.50
SECRET-2-10--2.00
SHOWCASE-19 ISSUES BETWEEN 66-94--2.00
SUPERBOY-42 ISSUES BETWEEN 83-169--4.50
SUPERMAN-41 ISSUES BETWEEN 96 ISSUES BETWEEN 94-243--6.00
WORLDS FINEST-45 ISSUES BETWEEN 110-205 --4.75

SGT. FURY-1VG--6.50, 2G--3.50
FANTASTIC 4-2VG--12.00, 4 FAIR-GOOD--5.00, 7FR-G,9VG--3.75@
SPIDERMAN-1VG--12.50, 2FR-G--5.00, 6 FR-1 G--2.50, 12,14,15G--1.50@
HULK-3VG--3.50@
HULK-4G--9.00, 2VG--3.50
TALES TO ASTONISH-27-1 FG MISSING--4.50, 27VG--1.00, 35VG--5.00, 36F--2.00, 39 F--1.00

NOTE:
THANKS TO ALL WHO MADE MY LAST AD A SUCCESS. MY SYMPATHIES FOR THOSE WHO ORDERED FROM SYLVIA CORTEZ (RSCC #84). I HAD TO GO TO MILWAUKEE AFTER MY ORDER. SEEMS SHE HAS FORMED A PARTNERSHIP WITH SANDUSKY (MEMBER# HIM - THE "SORRY ABOUT THE DELAY" GUY).

TO SANDUSKY: YOU CAN SET YOUR ASS THAT I'LL BE BACK IF MY ORDER ISN'T COMPLETELY FILLED OR MY MONEY REFUNDED BY THE TIME THIS ISSUE OF RSCC REACHES ME.

JACK HUNT
BOX 194
KENMORE, N.Y.

COMIC BOOK SUPPLIES

GOOD QUALITY HEAVY DUTY BAGS

$2.50 PER 100
$22.50 PER 1000

SPECIFY SIZE WHEN ORDERING FOR EITHER MARVEL OR GOLDEN AGE

SELF ADHESIVE COMIC BOOK LABELS
$5.00 PER ROLL OF 500

SAMPLES OF THE BAGS AND LABELS ARE AVAILABLE ON REQUEST

THE FOLLOWING COMIC BOOKS AND PLAYBOY MAGAZINES ARE FOR SALE
(all are in very good or better condition)

The Amazing Spiderman		Fantastic Four		Walt Disney Comics and Stories	
#1	$20.00	#7,9,10	$7.50	#98,99	$4.50
3	9.00	12	6.00	105	4.00
4-6	6.00	16-18	4.00	107,108,114,115	3.50
7	5.00	22,23,25	3.00	124,125,127,128	3.50
8,10,11	3.00	28-30	2.00	130	3.50
12-19	2.00	31-39	1.25	131,133,134,136	3.00
20-29	1.25	41-63	1.00	137-145	3.00
30-44	1.00	64-70	1.00	150,152,156,157,	3.00
45-64	.70	71-73	.70	158,162,166,170	3.00
68,70,	.70	75-85	.70	173,184,185,186	3.00
73-76	.70	87-92	.70	190,191,193,197	3.00
78,82,83,90	.70	94,96,	.70	198	3.00
93,102	.70	100-104	.70	201,201,204	2.50
Annuals		110,113	.70	216,218,220,221	2.00
				224,226,227,229	2.00
1	7.00	Annuals		231,235,236,238	2.00
2	3.00			241,246 248,249	2.00
3,4	2.00	1	7.00	252,253,255,257	1.75
5,6	1.00	2,3	3.00	258-264,266-268	1.75
		4-6,8	2.00	270,304-310,312	1.00

Playboy Magazines

Donald Duck									
#282,318	$7.00	1954		1957		1960		1963	
339,348	7.00	Feb.	$23.00	Jan.	8.00	Jan.	3.50	Jan.	2.50
356	6.00	Sept.	15.00	Feb.-Nov.	7.00	Feb.-Nov.	3.00	Feb.-Nov	1.50
379,394	7.00			Dec.	7.50	Dec.	3.50	Dec.	2.00
408,422	7.00	1955							
26	7.00	Jan	16.00	1958		1961			
27-29	4.00	Feb.-Nov	9.00	Jan.	6.50	Jan.	3.00		
34,36,39	3.00	Dec.	11.00	Feb.-Nov.	5.00	Feb.-Nov.	2.00		
43,45	2.50			Dec.	6.00	Dec.	2.50		
51,65,70	2.00	1956							
103	1.50	Jan.	9.00	1959		1962			
		Feb.-Nov.	7.00	Jan.	5.50	Jan.	3.00		
		Dec.	9.50	Feb.-Nov.	4.00	Feb.-Nov.	2.00		
				Dec.	5.00	Dec.	2.25		

NEW LOW PRICES NEW LOW PRICES!! NEW LOW PRICES

ED KALB 736 N. COUNTRY CLUB DR. MESA, ARIZONA 85201

All comics listed are in VERY GOOD to MINT condition, unless otherwise stated. Condition guaranteed or money will be speedily refunded. Please include 25¢ to help out with the postage, and if desired, 25¢ for insurance. Very willing to trede for EC HORROR AND SCIENCE FICTION. Thanks in advance

MARVEL SETS

AVENGERS #17-21,23-27,31-35,37-50,53-92 ALL FOR -$14.75. HULK #102-144-6.75
THOR #113-115,118-125,129-135,137-192 - 15.50. SUBMARINER #2-42 - 6.75.
DAREDEVIL #6-11,14,15,17-28,30-41,43-80 - 16.50. IRONMAN #2-42 - 6.75.
SGT. FURY #15,19,22-53,56-61,63-70,80-91 - 9.00. CAPT. AMER. #100-142 -6.75

PAPERBACKS: DOC SAVAGE #4,5,6 - 1.00ea. #8,11-18,20-60 ------ 35¢ ea. --

PRE HERO MARVEL		DRASTIC REDUCTIONS	
AZTAIN ADVENTURES #2,4,9 (GOOD)-	1.00	BUGS BUNNY #88 (G-VG) ------	2.00
#7,8,10,11,12,13,14 (VG-NM) -	1.25	#103,281 (1946-) ------	1.00
JOURNEY INTO MYSTERY #65,66 VG-	1.75	[redacted] 142 ([redacted] GOOD) ------	2.00
STRANGE TALES #74,77,82,90,91	1.25	CHARLIE MCCARTHY #[illegible] (1947)-	1.50
TALES TO ASTONISH #10,11 -----	2.00	CHARLIE CHAN #719 (1955) ---	.50
#19,20,23,25,33 ----------	1.25	DOWN THEIR CRIME #5 (1952) ---	.50
TALES OF SUSPENSE #17,35 -----	1.25	DAISY DUCKS DIARY #1059 ----	.50
		ALLEY OOP #2 (1963) ----------	.50
PRE HERO DC		FELIX THE CAT #119 (1946) ---	2.00
HOUSE OF SECRETS #2 -- 2.00 #9-	1.25	PRIZE COMICS #10 (1948) ----	.50
#13,22,29,32,33,34,50 ------	1.00	SCOOPY COMICS #36 ----------	.50
MY GREATEST ADVENTURE #3,6,7,8 -	1.50	HUMPHREY #10,14 ------------	.50
#20,21,23,24,26 ------------	1.25	TROOPER #1,11 (1953) --------	.50
STRANGE ADVENTURES #51,70,73,76-	1.00	G I JOE #6,9,11,16,33 (G-VG)-	.50
#77,85,84 ----------	1.00	WESTERN #82 (FRAZETTA) ------	2.00
TALES OF THE UNEXPECTED #4-10 -	1.50	HOOPER HORSEMAN #21 (1955) --	1.50
		BLACK DIAMOND WEST #19 ------	2.00
		TODAY'S WARRIOR #3 (1950's) -	.50
WALT DISNEY		HOPE HALE #80 ----------	.50
COMICS & STORIES #[illegible],87,88,96,100,		WESTERN COMICS (DC) #2 ------	.50
#111,114 (these are GOOD) -	2.00	TOM MIX #[illegible] ----------	.75
#140,144,164 (VG) ----------	1.50	INFORMER, THE #1 (1950's) ---	1.00
#200,214,215,218,226,227,229 -	.75	JUSTICE TRAPS GUILTY #2 #1 SAW	1.50
#231,241,245,251,252,256,263 -	.50	HENRY DRAKE #21 (1950) ------	1.50
#203,206,266,268,269 --------	.50	LAWBREAKERS ALWAYS LOSE #1 ---	1.25
DONALD DUCK #34870 -84 #3483 --	2.00	VE DA (DC) #1 ---------- 2.50	
#37099 --- 4.00 #379 9 ------	2.00	REAL CLUE CRIME V3 #9,V2 #6 ---	.75
#47 -- 1.25 #74,78,108,114 -	.50	WANTED #33 ----------	1.00
#121,133,135,134,138 --------	.35	RAW HILL PRIVATE EYE #1 ------	1.00
UNCLE SCROOGE #37,39 --------	1.25	REAL LIFE COMICS #89 ----------	.50
#55-59,62,64,67-76,80-94 ----	.35	WILD BOW #4 ----------	1.00
MICKEY MOUSE #268 (G-VG) ----	2.00	WIG WERTHY #5 (1946) ----------	.75
#39,48,50,58,60,62,68,77,82 -	.25	SPORTS THRILLS #11 ----------	.75
		NEW FUNNIES #27,99 ----------	6.00
DRASTIC REDUCTIONS		FOREY FIG #78 40 (1945) ---	3.00
ANEW PANDA #154 (1947) ------	1.50	WINGS HULL #[illegible]157,158 ----	.50
ARCHIE #45 (1950)----------	.75	POPEYE #48,58 (1959) ----------	.50
BOB HOPE #36,36,46,48 -------	.25	SAMMY CLAUS FUNNIES #125 ----	1.00
BLONDIE #5 -- 2.00 #17,20,23,31 -	.75	RED RYDER #73,74,92,105,102,111-1.00	
TERRY TOONS #42,47 ----------	1.00	TOPPA CASSIDY #45-47,49,56,73,74 -	.50

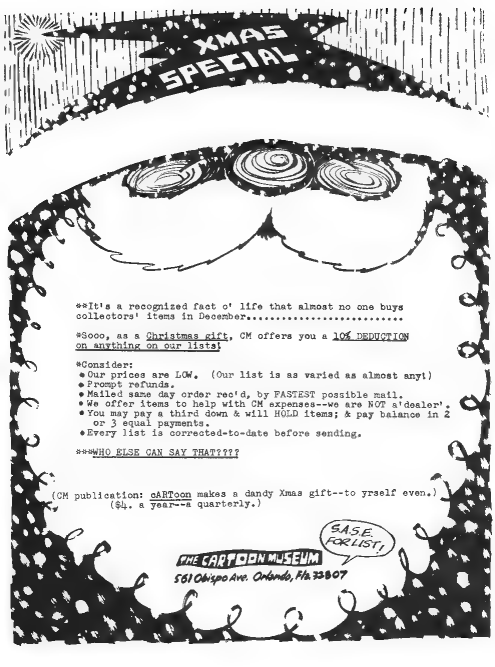
XMAS
SPECIAL
*It's a recognized fact o' life that almost no one buys collectors' items in December.....
*Sooo, as a Christmas gift, CM offers you a 10% DEDUCTION on anything on our lists!
*Consider:
• Our prices are LOW. (Our list is as varied as almost anyt)
• Prompt refunds.
• Mailed same day order rec'd, by FASTEST possible mail.
• We offer items to help with CM expenses--we are NOT a'dealer'.
• You may pay a third down & will HOLD ITEMS; & pay balance in 2 or 3 equal payments.
• Every list is corrected-to-date before sending.
*=>WHO ELSE CAN SAY THAT???
(CM publication: oARTOon makes a dandy Xmas gift--to yrself even.)
($4. a year--a quarterly.)
S.A.S.E. FOR LIST!
THE CARTOON MUSEUM
561 Obispo Ave. Orlando, Fla 32807

HUGH O'KENNON 2204 HAVILAND DR. RICHMOND, VA. 23229

Terms: Please enclose payment and stamped envelope with order. If payment is by check, order may be held until check clears. No minimum order but on orders under $5.00 please include 35c for postage and handling. All books are Very Good or better except as indicated. Description code: m-mint; nm-near mint; f-fine; vg-very good; g-good; pm-page missing.

ABBOTT & COSTELLO.. #19 g	.75
ACTION.. #314, 315, 316, 329	.75
#336, 359	1.50
ADVENTURE.. #88 nm	20.00
#84 g, 93 vg - 9.00; 235, 237	1.50
#266	1.00
ADVENTURES INTO DARKNESS.. #10	.75
ADV. INTO UNKNOWN.. #83 vg-f	1.00
#81 g, 121 g	.50
AIR ACE..V2 #1(1% pm, scar on cv)	1.25
AIR BOY..V8 #12 g-vg	1.50
ALARMING TALES.. #2, 3	1.00
ALL STAR.. #19 vg-f	27.00
ALL STAR WESTERN.. #94, 108	2.00
ALL TOP.. #12	5.00
AMAZING ADVENTURES.. #4 g-vg	1.50
ASTONISHING.. #34 vg-f	1.50
#59, 60	1.00
ATOMIC MOUSE.. #2 nm	.75
BATMAN.. #21	10.00
#92 vg-f - 2.00; 189	.50
BLACK CAT.. #50 g-vg	1.00
BLACKHAWK.. #44 g - 2.50; 67 g-vg	2.00
#98 f-nm - 3.00; 106 nm	1.75
#145, 151, 155	.75
BRAVE & BOLD.. #11	4.50
BUGS BUNNY.. #40(1% pm) - 1.25; 432 nm	1.00
CAPT. HOBBY.. #1 g	.75
CAPT. MARVEL JR.. #9 f-nm	9.00
CAPT. MIDNIGHT.. #16 g-vg	4.00
CAPT. SCIENCE.. #6	3.00
CATMAN.. #18	6.00
CISCO KID.. #2 g-vg	1.25
CLASSICS ILL.. #90 (1951)	1.00
CRIME DOES NOT PAY.. #96 nm	1.50
CRIME & PUNISHMENT.. #46 f	5.00
DARK SHADOWS.. #1 (1957)	.75
DAVY CROCKETT.. #4 f	1.50
DICK TRACY.. #88 - 3.00; 106	1.50
DONALD DUCK.. #328 vg-f	7.00
#339, 379 - 5.00; 348	4.00
#356 - 6.50; 394 - 5.50; 408	2.50
#26 - 4.50; 27, 28	1.50
#29, 30 - 1.50; 30 f	2.00
#34 nn - 2.25; 31 worn	.75
#40, 43	1.25
DURANGO KID.. #25 f, 29 f, 30 f	1.75
FAMOUS FUNNIES.. #150 f	5.00
#153 (1 pm, otherwise f)	2.00
FIGHT.. #75	1.50
THE FLY.. #19	1.00
FORBIDDEN WORLDS.. #43	.85
#112	.75
FORVER PEOPLE.. #1 - 2.00; 2	1.00
FRONTLINE COMBAT..(EC) #7 g	2.75
#13 g	3.00
HAWKMAN.. #1 g-vg	1.00
HEROIC.. #87	1.00
HOUSE OF SECRETS.. #7 g-vg	1.25
JACKIE GLEASON.. #7 nm	1.00
JUNGLE TALES.. #1 g-vg	2.00
KID COLT OUTLAW.. #62	1.00
MICKEY MOUSE.. #343, 371, 387	3.00
#296 - 2.00; 334 g	1.50
#28 vg-f, 29 vg	1.00
MIGHTY MOUSE.. #9 f	2.00
MISTER MIRACLE.. #1 m	2.00
#2 m, 3 m	1.00
MY GREATEST ADVENTURE.. #28	1.00
MYSTICAL TALES.. #7	1.00
NEVADA.. #1 m - 2.00; 2 m, 3 m	1.00
PRINCE VALIANT.. #719	2.50
RED RYDER.. #118	1.25
ROY ROGERS.. #160 g; 177 g	2.00
#81 g-vg	.75
SCAMP.. #806	1.00
SHOWCASE.. #8 (Flash)	8.00
STRAIGHT ARROW.. #5	1.50
STRANGE ADV.. #7 - 3.00; 61	1.00
SUPERBOY.. #33 - 2.00; 70 f-nm	1.50
#134	.50
SUPERMAN.. #176 - .75; 183 giant	1.00
TALES OF UNEXPECTED.. #3	2.00
UNCLE SCROOGE.. #386 vg-f	18.00
UNKNOWN WORLDS.. #3 vg-f	1.25
WALT DISNEYS C & S.. #145 nm	2.00
#142 worn - .75; 203 f	.75
WESTERN GUNFIGHTERS.. #23, 24	1.00
WESTERN HERO.. #80 vg-f	2.00
WHITE RIDER & SUPER HORSE.. #5	1.00

If you are planning to sell your golden age comics, ECs, or key numbers of other issues, write me for my offer.

ARMI COCUZZA 11 HILTON ST. NUTLEY, N. J. 07110 (201)661-1558

Selling all comics in good to mint condition. All prices are per one. Postage, including insurance, is as follows: less then 5 books, 65¢; more than 5 books, 75¢. Minimum order is $5.00, not including postage. *Prices Good '72, '73/'74*

Brave and the Bold
#54, $60 .50
#83, #94 .20

Forever People
#1 .50
#2-#4 .30

Jimmy Olsen
#133 .50
#134 .40
#135-#139 .25

Mister miracle
#1 .50
#2-#11 .30

Orion of the New Gods
#1 .50
#2-#11 .30

Superman
#232-#234 .50
#235-#242 .30

Teen Titans
#1 1.00
#2-#5 .50
#6-#34 .25
Complete set 8.50

MISC.
Kirby, s In the day of the Robot 1.00

D.C. 100 page Super spec. #4 Weird Tales #1 1.00
Hell Rider#1 1.00
Savage Tales #1 2.50

Amazing Adventures
#1 .40
#2 .35
#3-#7 .20

Avengers
#25 .75
#53, #72, #77 .35
#80, #83, #85
#89-#98 .20
Annual#2 .25

Captain America
#100 .50
#101-#104 .35
#105-#142 .20
Annual#1 .75
Complete set 8.50

Captain Marvel
#1 .40
#2-#4 .30
#5-#21 .20
Complete set 4.50

Fantastic Four
#9-#11 3.50
#13, #14, #16, #173.00
#21-#25 1.75
#35-#40 .75
#41-#50 .50
#51-#70 .35
#71-#79 .30
#84-#88 .25
#89-#115 .20

Fear
#1 .75

Outlaw Kid
#1 .25
Silver Surfer

X-Men
#1 6.00
#2 2.50
#3-#5 1.50
#7-#10 1.00
#11-#19 .40
#20-#56 .25
#57-#70 .30
Complete set 30.00

Marvel Annuals&Giants
Fantastic Four
#2 2.50
#3 2.00
#6-#9 .50
Rawhide Kid
#1 .35
Submariner
#1 .50
Thor
#1, #5 .35
Western Gunfighters
#1 .35
X-Men
#1 .50
Super Heros
#12 1.00

Buying Buying Buying Buying Buying Buying Buying

FANTASTIC FOUR ONLY! Just send insured for prompt payment. Must be very good or better. Remember **Fantastic Four only!**

#1.....21.00 #12-#15.....2.00 #51-#90.....10
#2, #3.....6.50 #16-#19.....1.50 #91-#114.....03
#4, #5.....3.50 #20-#25.....1.00 Annual#1...2.00
#6-#11.....2.50 #26-#40..... .30 #2-1.25, #3-.35
#41-#7.....10

ALSO Buying Complete Sets. Please send list of what you want to sell. Must be VG. or better, either MARVEL, DC, etc. Give me your selling price for sets. Prompt Reply will be given on all offers.

William Anderson 1107 Peoria Ave Hopewell, Va. 23860

1- Avengers - 1, 2, 4 - £9.71, 73, 78 - 80 #27.50 (6) Shield - 1-10 7.50
2- Daredevil - 1-58, 61, 66, 67 27.50 (7) Ironman
3- X-men - 1-63, 66 27.50 (8) Sub-Mariner 1-25 6.00
4. Fan 4 - 28-70, 72-94, 96, 99-102 20.00 (9) Capt America 101-120 5.00
5- Spiderman - 9, 14, 16, 17, 24, 26, 27, 34, 37, 40-78, 80, 82, 84-20.00 (10) 50 #1 Issues - 10.00 ACC.

11- Blue Beetle vols 1-5 n/m 1.50 (16) Daredevil 84 @ 1.50 6, 1, 9 @ 1.00 ea
12- Hawkman 1-26 n/m 7.50 (17) Avengers 8, 9 @ 1.00 ea
13- Plasticman 1-10 m 1.25 (18) Straight Arrow #1 5.00
14- Dick Tracy #'s (Harvey) 2.25 (19) Rangers # 42.50
15- EC Picture Stories American History (20) Bobby Benson's #1 3.00
21- Feature #'s 2.50 - 79, 80, 89, 91, 93, 94, 96, 99, 101, 122, 132 - 2.00 each
22- Modern #50, 51, 64, 66, 67, 80 - 2.75 ea, 82, 85, 89, 90, 92, 95 - 2.50 each
23- Dell man #6 - 7.00 7, 8 - 6.00 ea, 9-12 5.00 ea, 13, 19, 21 - 4.00 ea, 23, 25, 34 - 3.00 ea, 35, 36, 39, 45 - 2.00 ea
24- military 11-9.50 12-6.00 n/c, 24-7.00, 27, 29 - 6.00 ea, 32-5.00, 34, 39 n/m 1.25 ea
25- Crack 32-4.50, 34, 42-3.50 ea, 50-2.50, 55, 59-2.25 37 c/c 2.00
26- Police 41-4.00 52-3.00 167-2.50, 85, 98, 120 - 2.00 ea
27- Plastic man - 19-3.00, 28-2.00, 48-1.25 (28) Smash - 77, 78 - 2.50 ea
28- National 57-2.50, 75 2.00, (30) Kid Eternity - 9 - 2.50
31- Hit 62 2.00 (32) Black Hawk 12 n/m 4.00 74, 1.00, 118 - 3.00
33- 4.50 each Two Fisted T. 25, 31, 40, 41 Crime SS n/m 19
34- 2.50 each Air Aces V2 #5 Popular 138, Wow 52, 64, 68, 69, Sky Ranger #1
35- 1.00 each Sea Devils 8 Marvel Family 76, 76, JLA 1, 189, Math Jeff 77
Red Ryder 95, Hat Gibson 5, Daredevil 108, 133, Capt Marvel Jr n/m 47
36- Aces High - 1 & 2 - 7.00 (37) Nickel Comics (1938) #1, 8/5.00
38- Little Orphan Annie Dime Bank Dated 1936 - 4.25.00
39- Little Orphan Annie Puzzol #1 Pat. Pend. Some pcs. about 25 pcs miss 9.00
40- Mouse, mickey in Cold water cap/milk Dis Dated 1935 16 n/m 25.00
41- Donald Duck in mechanical Crib Dated 1937 cap/milk Dis. 15.00
42- Bibs, Buck Rogers Dum Cumet 25.00 Century no Chalk, Fib Jungles of Mongo 8.00 ea
43- Tarzan's Revenge 5.00 (44) Dick Tracy Returns 5.00

Cond- m- mint, n/m near mint, n/c necessary, only writing on cover
Please Add 2.50 for Postage Thank You

S.A.S.E. MUST ACCOMPANY ALL INQUIRIES & ORDERS

SUPERMANTIQUES...913 SALEM ROAD...MT. VERNON, ILLINOIS...62864

All prices are postpaid. Cert. checks & Money Orders get same-day shipt.

Buck Rogers Doom Comet- 1935 BLB in mint- $15 - a slight, perfect book

Buck Rogers 1929 Race Space Ship with orig. fins, working- $75 (tin mechanical)

Buck Rogers Glow-in-the-dark Venusian Serpent Ring- choice! - $40

Buck Rogers Solar Scouts Repeller Ray Ring- vg- $40

Buck Rogers Space Ship Commander's Weather Eye Satellite Badge- rare & EX- $75

Buck Rogers 1st radio premium! Kellogg's BLICK ROGERS rare mint- $150

Buck Rogers Solar Scouts gold metal (cream-of-Wheat badge-mint- $75

Buck Rogers 1946 Atomic Pistol WITH RARE "WARNING" STICKER-mint, boxed-$150

Buck Rogers-Flash Gordon premiere in strips- full page rare Wilus, all - $40

Flash Gordon Space Goggles-Rocket Belt-Saturn Waist Compass-complete mint set: $39

Flash Gordon Hopton-Wilus' ******SUPER RARE plastic-metal handle has some wear $55

Flash Gordon rare Rocket Fighter with original fins and gun, working- $75

Flash Gordon rare metal portrait ring in mint, dated 1949- $40

Captain Marvel 1944 Magic Eyes-mint-original envelope-$5

Captain Marvel 1942 Rocket Pop-Up! ******SUPER RARE and rare mint- $75

Captain Midnight Comics #1- a beautiful, rare mint copy- $99

Captain Midnight 1948 Ovaltine decoder with signal mirror-light wear-$29

Captain Midnight 1949 Ovaltine decoder with red plastic gears-rare mint-$35

Captain Midnight 1940 Flight Patrol Weather Badge with propellor-mint-$40

Captain Midnight 1940 Medal of Membership with radio cast pictures & password-$10

Captain Video Lumo-Glo Light Ray Gun! ******SUPER RARE, mint, box, all access.-$65 (52)

Captain America Sentinels Of Liberty Wilus. membership card, enamel badge-$90 n. mint

Captain Frank Hawks 1937 Rare 40% Badge with original box-top offer-mint-$35

Dick Tracy 1947 Rapid Fire Tommy Gun, mint, boxed, with orig. offer- $100

Dick Tracy 1940 Popped Wheat vegetable-coloring comic book giveaway-$15, mint

Dick Tracy gold 1938 Secret Service Patrol member's badge-rare mint-$25

Dick Tracy 1935 Pop-up book, one of 3 pop-ups has one of figs. missing-EX- $25

Dick Tracy Rare 1930's Riot Car, boxed, moving machine gun, orig. stickers-$25

Dick Tracy's B.O. PLENTY CRUISING BABY SPARKLE-mint mechanical- $35 (tin)

Dick Tracy- a huge, jointed figure of lantern-jaw in original clothes-$25

Popeye The Jolly Sailor- 17" mechanical in original clothes-working-rare-$55 vEX

Popeye With Parrot (rare- a colorful and scarce mechanical- working-$35, vg

Popeye's WIMPY- 15" statue, repainted in many places but quite rare- $45 (very early)

Beat Man 1941 Utility Belt-Radio- RARE IN THE EXTREME- mint-$145

(Beat Man/Jeal Robin Batman Society- probably from the 1950's or 60's-8 large pinback Batman parachuting figures- same as above-plastic-by hand rubber- $3

Sky King autographed glossy-HAND SIGNED IN INK "SKY KING" by Kirby Grant-framed $20

S.A.S.E. MUST ACCOMPANY ALL INQUIRIES & ORDERS

SUPERMANTIQUES...913 SALEM ROAD...MT. VERNON, ILLINOIS...62864

All prices are postpaid. Certified checks & Money Orders get same-day shipment. Glad to look at your advanced want-list.

World's Best Comics #1- finest Superman & Bat Man stories in 1 comic- vg-$99

Superman American 1940 badge- nearest of the premium badges-near mint-$80

Superman 1946 Viewer with one film in mint- $19 (Superman vs. Ulu. funny)

Hop Harrigan Atomic Bomb Adventure Kit- ******SUPER RARE, boxed - $75, near

Hopalong Cassidy Secret Trapper's Six Gun Badge-near mint and rare-$99

Hop-a'-long Cassidy on Topper-mint mechanical tin wind-up, working-$35

The Lone Ranger 1930's Safety Scouts enamel badge-Silverado-mint-$12

The Lone Ranger 1938 rare Rare mechanical tin wind-up-vg- working-$99

The Lone Ranger-complete set of movie lobby cards in color- EX- $16

Red Ranger Six Gun- tough to find, mint in original box-a classic toy-$15

Red Ryder Gold Lucky Coin- J.C. Penney's 1940 giveaway-mint- $8

Radio Orphan Annie "3-time-a-day" Ovaltine giveaway coin- very near-EX-$25

The Shadow "Hypno-Coin" from Blue Coal with radio ad- very near-EX-$29

Red Ryder 1948 Wedding And Coloring Kit- deluxe-all orig. parts-adds,EX-$35

Red Ryder Dusky Saddle Ring (B) cushion-mint in the original Daisy box! $75

Radio Orphan Annie 1938 Shadow set complete, uncut on the original sheets-with all the members of the radio cast, movable paste-way near-mint-$55

Radio Orphan Annie 1936 decoder with secret compartment-mint- $25

Radio Orphan Annie 1938 decoder (large star-shaped)-mint- $25

Radio Orphan Annie 1939 decoder (second gold colored badge)-mint-$25

Radio Orphan Annie CODE CAPTAIN SHIELD WITH SECRET COMPARTMENT!-near mint-$70

Radio Orphan Annie 1934 mug with original Ovaltine offer in color-mint-$25

Radio Orphan Annie 1933 mug with original Ovaltine offer in color-near-mint-$35, rare

Radio Orphan Annie 1935 mug with original Ovaltine offer in color, tapedVG-$15

Radio Orphan Annie 1936 mug with original Ovaltine offer in color, VG+-$20

Jimmie Allen Flying Cadets Wings Badge- Colonial- EX-$20

Jimmie Allen Flying Cadets Airplane Badge- Shelly- VG-$25

Jimmie Allen Flying Cadets Secret Signal! ******VERY RARE- EX- $45

Shield-Wizard Comics #1 -a beautiful one in near mint- $55 (1940)

Our Flag Comics #1 -VG+ another choice origin comic- $65

Military #1- the origin of the Blackhawks! etc.- in near mint- $90 worth much more

Tarzan Single Series 20- ******SUPER RARE- EX condition- $135 (bringing $200 and up)

Tarzan movie posters- a pair of 1940's classics in EX- both: $40

Weird #11 Fantastic cover cut a' la pulps on this 1939 NEAR MINT prize: $59

Jack Armstrong glow-in-the-dark Crocodile Ring- rare Wheaties premium-EX-$40

Jack Armstrong in Africa- rare!- one 30 film strip (1937) in viewer- $45

SEP 96

S.A.S.E. MUST ACCOMPANY ALL INQUIRIES & ORDERS

SUPERMART ROLES...913 SALEM ROAD...MT. VERNON, ILLINOIS...62864

All prices are postpaid. Cert. checks & Money Orders-same day shipment

Fav. Funnies Painting Deluxe Set! The original 30's hit with over 50 rubber printing set stamps, manual, crayons, pad, all original parts complete! $75

Ace Drummond movie serial one-sheet (large color poster) in near mint-$20

Amos N' Andy 1935 Pepsodent premium-the negro-caricature antics of the radio "Pair" of Weber City date this as a rare milestone of its' type, with map to the 1930 color illustrated "Card Party"- both rarities in mint @ $55

Bowery Boys movie one-sheets from the 1940's (all show Huntz Hall) $3 each

G. I. Joe and K-9 Pups mint mechanical tin wind-up $30, working

G. I. Joe and Jouncing Jeep- a classic mechanical mint in orig. box-$60

Victory Ship 1944 War Bonds Bank- EX condition in original box- $15

Disney Mechanical SCARY- the last one from our mint stock,working,box-$10

Felix The Cat 1926 tin mechanical walking figure- wear but orig. paint-$40

Marx Mechanical Tin Tank with pop-up machine gunner- the original,mint-$35

The Kiddy Cyclist- the classic and complex mechanical,mint,orig. box-$39

Wolverine Jet Mechanical Roller Coaster- the huge deluxe mint-up,mint,box-$45

J. Chein Mechanical Motorboat- the early toy-long boat mint in box-$45 choice!

Steelgat Arrow's Magic Cave Game- Nebisco, 1950- a beaut. item in EX-$40

Superhero Radio made from old Federal! (The knobs are playback badges! Wookie-$75

Marx 1930's blaze-away dart gun with original darts, illus. box-EX-$10

Vintage movie magazines in excellent condition (1930-1935,Your choice-$5 each

Vintage Radio era mags in excellent condition (1933-1948) Our Choice-$5 each

Movie Serial Poster GRAB BAG- $10 (at least one serial poster in package!)

Radio Flyer type metal wagon- 30's-good steel- mint (small model)-$6

STARTER SET FOR NEW RADIO-MEMORABILIA COLLECTOR! Everything you need (except a tape recorder) to really get into this fascinating hobby for only $100! Magazines, box-top offers, radio premiums, giveaways, old programs- WELL OVER THREE HUNDRED ITEMS IN THE COLLECTION (nearly 300 tape programs alone!) Satisfaction guaranteed- $100...a bargain and one heckuva time saver designed for those just starting to collect!

WE SPECIALIZE IN CUSTOMIZED NOSTALGIA COLLECTIONS, BY'S. ON REQUEST.

Sci-Fi/Fantasy/Horror movie posters- Karloff, Peter Lorre, etc.- lots of half a dozen items- WITH EACH LOT WE INCLUDE A VERY RARE PRESSBOOK- lot:$49

Disney SEVEN DWARFS original RKO Radio movie technicolor poster-EX- $19

Mickey Mouse 1946 hot iron transfers in original envelope-$15, set of 3

Mickey Mouse 1933 Ingersoll with original metal cut-outs band,nice on cut-metal second hand- the ultimate for you nice collectors- working! $250

A COMIC AND OLD RADIO FANZINE...

(Logo by Mike Higaki)

Harland Ronning
741 FIRST AVE. N.W.,
SWIFT CURRENT SASK.,
CANADA.

BLAST,a comic and old radio fanzine needs contributions in the form of well-written stories and articles on subjects such as old radio,comics, horror,science-fiction,etc.In other words,about fandom in general.Art,for covers,is also needed.All art must be submitted on 8½ by 11 paper.All contributions should be done neatly.As for pay,you will recieve a FREE issue, with your contribution printed in its' pages,if it is accepted.

BLAST 3 can still be bought for 25¢,and believe me it is worth it.

BLAST 4 will feature: The old Canadain Comic Books

An old Radio article

Rod Frasers'"Cerebral Circuits",a column that Rod is so kind to write for us,every 2 months.

A beautiful offset cover

And about another 15 pages of the most wonderful articles and stories.Alond with a comic strip called "Kitnon B. Cat".A very funny comic strip.

And remember,there WILL be more feautured in BLAST 4.Be sure to contribute.

BLAST 3 will cost 25¢,and worth it.

COMIC BOO

ROBERT BELL, BOX 18, HAUPPAUGE, N.Y. 11787

ACTION #24 (N.M.) $30.00, #26 (M) $35.00, #27 (V.G.) $30.00 #40 (V.G.) $20.00, #59 (V.G.) $12.00, #68 (N.M.) $10.00 #78 (G) $8.00, #79 (N.M. $8.00, #81,#82 (N.M.) $8.00 #84,#85 (V.G.) $8.00, #86,#88,#89 (V.G.) $7.00, #93, #95-#98 (V.G.) $7.00, #152,#167 (V.G.) $4.00

ADVENTURE #1 (First called "New Comics)(N.M.) $110.00, #40 $90.00 #45 (V.G.) $45.00, #56,#60 (N.M.)$35.00, #66 (M) $40.00 #93-96,99 (N.M.) $20.00, #104,#109 (V.G.) $8.00, #192,#209,#211 (G) $2.50

ALL AMERICAN #4-#7 (V.G.) $30.00, #8 (First Ultra-Man) $35.00, #11 (G) $20.00, #12,15 (V.G.) $22.00, #17,19 (V.G.) $40. #21,22,24 (N.M.) $25.00, #27-30 (V.G.-N.M.) $23.00, #32,33 (N.M.) $20.00, #40 (G) $15.00, #56 (V.G.) $10.00 #67,69-71 (V.G.) $9.00, #73-78 (N.M.) $8.00, #87 (M) $7.

ALL FLASH #1 (V.G.) $55.00, #1 (Fine) $60.00, #3 (V.G.) $25.00 #11 (V.G.) $12.00, #15 (V.G.) $10.00, #21 (G) $8.00

ALL HERO #1 (V.G.) $45.00

ALL STAR #2 (Fair) $65.00, #3 (G) $145.00, #4 (G) $60.00, #5 (G) $55.00, #6 (G) $45.00, #6 (Fine) $65.00, #7 (G) $45.00, #7 (N.M.) $65.00, #8 (G) $45.00, #8 (V.G.) $65. #9 (G) $45.00, #10 (G) $45.00, #10 (V.G.) $50.00, #11 (Fair) $35.00, #12 (G) $45.00, #13 (V.G.) $50.00, #14 (V.G.) $45.00, #15 (G) $35.00, #17 (Fair) $30.00, #19 (G) $30.00, #18,20-23 (N.M.) $40.00, #24 (M) $35.00, #25-31 (N.M.) $30.00, #32,34 (G),#35 (M) $25.00, #36, #38 (M) $30.00, #52,53 (V.G.) $20.00

AMERICA'S GREATEST #1 (N.M.) $60.00, #1 (V.G.) $55.00

BATMAN #5 (V.G.) $35.00, #12 (G) $17.00, #16 (First Alfred)$22. #22 (V.G.) $15.00, #31 (Fair), #34-36 (V.G.) $10. #66$9.

BIG ALL AMERICAN #1 (V.G.) $80.00, BLUE BEETLE #1 (V.G.) $50.00

ALL PRICES LISTED ARE PER ISSUE.

S FOR SALE

ORDERS UNDER $5.00 MUST ADD 50¢ EXTRA FOR POSTAGE

BOY COMMANDOS #5 (V.G.) $15.00, #7 (G) $8.00, #7 (V.G.) $10.00 #8,10 (V.G.) $10.00, #11,12,14-18 (V.G.) $8.00,

COMIC CAVALCADE #1 (V.G.) $50.00, #3 (G) $20.00, #6,7,10 (V.G.) $15.00 #11,14 (G) $12.00, #18 (G) $10.00, #20 (G) $8.00

DETECTIVE #27 (First Batman, Near Mint W/Unneeded tape $350.00 #39 (V.G.) $35.00, #42 (Fair),49,51-53 (G) $20.00 #59 (V.G.) $18.00, #83 (Fair) $7.00, #95,96 (V.G.) $8. #97 (Fair) $6.00, #109,110,112 (V.G.) $7.00, #115 (V.G) $6.00, #162,164 (G) $4.00

EXCITING #1 (V.G.) $75.00, DOLLMAN #5 (V.G.) $12.00

FLASH #16 (V.G.) $27.00, #18,22 (V.G.) $22.00, #49,54 (V.G.) $12.00, #65,66,80 (V.G.) $10.00

GREEN LANTERN #1 (N.M.)(Original) $85.00, MODERN #84,87 (V.G.) $4.00

MORE FUN #69,70 (N.M.) $45.00, #104 (V.G.) $12.00

HEROIC #1 (M)$45.00, #7,9 (G) $10.00, TOP NOTCH #1 (G) $60.00

SENSATION #11 (Fair) $8.00, #13 (G) $12.00, #20 (G) $10.00 #33,36 (G) $8.00, #47,48,50,51 (V.G.) $6.00, #53,57, 58,66 (V.G.) $5.00, #74,90,95,101,102 (V.G.) $4.00

SHIELD WIZARD #12 (Fair) $5.00, SPECIAL #1 (V.G.) $55.00

STAR SPANGLED #1 (G) $45.00, #1 (V.G.) $60.00, #2 (V.G.) $25.00 #5 (V.G.) $20.00, #41 (V.G.) $6.00, #102,104,105 $3.00

SUPERBOY #1 (N.M.) $40.00, #2 $20.00, #3,4 $18.00, #5,6 $17.00 #7,8,9 $16.00, #16 $6.00 All are near mint condition

SUPERMAN #2 (G) $85.00, #3 (G) $75.00, #5 (V.G.) $50.00, #11, 12 (V.G.) $25.00, #32,39 (V.G.) $12.00, #46-48 (V.G.) $10.00, #68 (V.G.) $7.00

V-COMICS #1 (V.G.) $60.00, WORLD'S FAIR COMICS (1940) V.G. $80.

WONDER WOMEN #1 (N.M.) $50.00, #13,14,17 (V.G.) $7.00, #21,23,26, #28,29,30 (V.G.) $6.00, #33,34,37 (G) $5.00

THE RB-CC INFORMATION CENTER

by RAYMOND MILLER

r.b.c.c.

M.B.

RAYMOND MILLER - RD 1 Box 131-C - Creekside, Penna. — 15732

Send your questions and two 8¢ stamps to the above address. Limit is 4 questions per issue. Send all answers/corrections to same address.

For Gerry Monaghan (#14) from Joe Goggin.
Your coverless BLUE BEETLE is not #2,3, or 4. #2 has 8 BB stories and nothing else. #3 has two 31 page BB stories and nothing else. #4 has 4 BB stories and 2 KO1 stories by Willis B. Bennis (Will Elsner). Mmhmm. In that case the only issue this could be would be #5 as I have data on 6-10 and none of those had LE. Drake etc.

Seth Orlow...Brooklyn, N.Y.
Q. I have two IW comics (Kazanga #8 and Whip Wilson #1). Could you tell me what year they are from and what they are worth?
A. Both came out around 1964 but as reprints of earlier comics. Kazanga is pure 1954 and worth about $7.25 mint and Whip Wilson is around 1950 and worth about $1.50.
Q. I have a coverless SUB-MARINER with the story "Terror in the Lost Colony". What issue is it?
A. This is SUB-MARINER #26 June 1948.
Q. Could you tell me the date, publisher and worth of MISS VICTORY #3?
A. Date is 1945 and it is worth about $2.50 in good condition. I don't know the publisher.
Q. I can answer this one Seth. Your CHAOKAJACK must have pages out because you did not list THE OWL as being in it. Would have to be an issue from #36-42. Wait I just checked and you have the same issue I have and it is #41 Nov. 1941.

John Kent...Los Angeles, Calif.
Q. Spe Fon had a Frazetta checklist in 1969. What has he done since then?
A. Does anyone have a checklist for Frazetta since 1969?
Q. Do you know of a Frank Frazetta Fan Club?
A. I've never heard of any.
Q. Could you give me a list of all paperbacks, fanzines etc that have reprinted Complete E.C. stories?
A. In fanzines I know of FLASHBACK #1 an all Wood issue. I'm sure readers will add to this. In paperbacks there are THE VAULT OF HORROR, TALES FROM THE CRYPT, TALES OF THE INCREDIBLE, TOMORROW MIDNIGHT AND THE AUTUMN PEOPLE. All put out by Ballantine books.
Q. I could use a list of all of Wally Woods sci-fi/fantasy stuff outside of E.C and Tower.?
A. I can not help here and I know of no checklist of Wood art. Anyone know of one?

Paul Jay...Hicksville, N.Y.
Q. I am interested in knowing what the three digit numbers on the early Donald Duck Comic books stand for. In Rob Overstreet's Guide it is mentioned that 318 is #1 and 328 is #2, followed by 339, 348 etc. After #422 the next edition published was #26. Please explain?

AL WILLIAMSON FANS: INTERESTED IN AN AL WILLIAMSON CHECKLIST? WELL JIM VANEENOOGENBURGE, JR. HAS A BOOK A "PRACTICE CAN CALLED 'AL WILLIAMSON: HIS WORK'. JIM SENT US A COPY AND I FOUND IT TO BE MOST VALUABLE IN MY WORK. IT LISTS ALL OF AL'S WORK, STORY TITLES, PAGE COUNTS, ETC. PLUS 30 WILLIAMSON PAGE REPRODUCTIONS. A MUST FROM JIM VANEENOOGENBURGE, JR. 1632 HOLLENBECK RD #7 SOUTH, YALE, CALIF. 94607 Price: $1.00

A. Donald Duck Comics was part of Dell's 4-Color series and one shot series, or regular 4-color series. Each issue featured a different character like #10 was FLASH GORDON, #96 DICK TRACY etc. those listed in the Priceguide are Donald's issues. Thave another list of DD Comics which does not list #382 and 384 so if those aren't DD Comics then O.S. 108 thru 422 means 25 issues. O.S. meaning One Shot. Color Comics preceded 4-Color and the F & W where large size comics. There was a series of NEW as well with different titles and characters. For some of Dell's 4-Color issues, check Four-Color in the Price Guide.
Q. I would also like to know the titles and numbers of other comics in which the SILVER SURFER appeared other than his own 18 issues.
A. Fantastic Four Annual #5, Fantastic Four #48-50, 55,57,62,72,74-77 and Tales to Astonish 93.

Scott Campbell...Orlando, Fla.
Q. Did John Giunta (who illustrated pulps from the 50's and drew Nelman for Tower) over drew Captain Marvel Jr.? In "Poisoned Press", in C.M.Jr #44, some of the art looks amazingly like his.
A. Not that I know of. Of course Guinta was around as early as 1943 doing such heroes as Skywolf in Air Fighters during 1943-45.
Q. The Comic Book Price Guide commends, for CLIFF COMICS #4, that the Marvel Family is in "some issues". What does this mean? Did different copies of #4 have different contents?
A. I thought they were in all #4's. Can anyone clear this up?
Q. Were there ever any 8"x 10-7/9 of FAMOUS MONSTERS OF FILMLAND? As far as I can tell, they went up to #69 and then skipped to #80.
A. After they got to #69 they added the 10 issues of MONSTER WORLD to make it up to 79. Then continued with #80.

Stuart Hager...Bronx, N.Y.
Q. How many issues did MAGNUS, ROBOT FIGHTER, SPACE FAMILY ROBINSON and DR. SOLAR run?
A. MAGNUS ran 28 issues from 1963 thru 1969. SPACE FAMILY ROBINSON ran 34 issues from 1963 thru 1968 and DR. SOLAR ran 20 issues from 1962 thru 1967.
Q. Were the artists on those issues?
A. Russ Manning did MAGNUS 1-22. Frank Bolle did the early DR. SOLAR. The rest I can not answer. Can anyone?
Q. Did any fanzine ever have an issue devoted to the Gold Key bunch or one zine exactly for them?
A. None that I know of.
Q. How can I get Dells Collector's Guide and How much is it?
A. Write to Jerry Bails 497 Lakewood Blvd. Detroit, Mich. 48215. Ask for details.

CORRECTION: From Don Rosa. The answer to August W. Peters' question on BLUE BEETLE in issue 84 should have listed Blue Beetle as being in Charlton's BLUE BEETLE #18-21 (Feb. '55- Aug. '55) and Space Adventures 13-14 Oct-Nov '54 - Jan.'55).
From Don Rosa for Bob Rosa: Ares, you published 8 issues of WEIRD TALES OF THE FUTURE, (March 1952-July 1953. Also MISTER MYSTERY #1 Sept.1951 - #19 Oct. 1954.
This also from Don Rosa directly from Denny O'neill (thru Ray Fouchee) to clear up the question as to where the first 3 issues of DC'S 100 Page Superspectacular's are. The Post Office Authorities require certain steps are taken in the securing of special rights and copyrights pertaining to magazines of particular sizes. One requirement is that the rights to a title are not recognized until the 4th issue of certain magazines. However nobody ever said starting a magazine with the fourth issue. Therefore to gain instant rights and postal priveleges etc. to their 100 page comics D.C. began the series with #4. There never was a 1-3. I don't think O'Neill knew about the first 11 or 12 issues of D.C. Super Giant, but it's probably the same deal.
And again from the Don Rosa IMPO CENTER (watch it Don) for Martin Bartolomeo: The 80

PAGE GIANTS series is now on #90 of course, they are not called 80-PAGE GIANTS anymore not being hat 64 pages thick. But the numbering system has been carried through. And last...for Neil Glossop: I can't say anything about FOCO magazines you didn't list, but I can straighten out your list somewhat. FOCO ran 1-16. What Neil lists as FOCO PARADE #1 and FOCO ANNUAL #1 I believe are one and the same. What you list as ANNUAL 1OF was actually ALBERT & FOCO 4-Color #105. AMI Yes! There is one item you didn't list Neil: ALBERT & FOCO 4-Color #148.

From Fred Mommson for William Morphis (#84). Captain Marvel GOES TO THE WORLD'S FAIR was in WHIZ #146, titled CAPTAIN MARVEL IN TERROR STALKS THE WORLD'S FAIR. The fair was held on a planet of the star Orolla and was plagued by #Orth" men, human looking creatures from a planet with a mass similar to ours.

Now here is part of a letter from our reader up north; BOB GILES.

Gary Davis on page five of your column in # 74. The issue of Wings he is describing is # 6 (Feb.'41).

Also in # 75,Jim Gayton asked a question on page 8 about Galaxy Novels. First, Wally Wood did do other covers besides the one mentioned by Gayton,Twice in Time! He did at least three others...Address Centauri,Mission of Gravity,and The Forever Machine.

Since it was copyright 1940 by Better Publications,it could only be reprinted from Startling Stories or Thrilling Wonder Stories as those were the only two science fiction mags printed by Better at that time.

Some of the Galaxy Novels were reprinted from the pulps while others were reprinted from digest magazines and some were expanded into novels while others were novels to begin with!

I'm not sure of the exact number of Galaxy novels published but it was well into the thirties. I only have two of the Wood covered books myself;Mission of Gravity and Juice in Time, and they are # 29 and 34 respectively. The Galaxy Novels were originally the same size as Galaxy magazine itself,but,around # 30 or so;I'm not sure of the exact number,they switched to ordinary paperback size and I think that all the Wood covers were small size!

The Galaxy series continued along with something called Beacon books but I've never seen any of those.

In # 80 Dave Puckett on page 7 of your column asked about Russ Mannings earliest work. I don't know what his very first work would be but he asked about anything before the Ben Hur Movie Classic # 1052 (Nov.'59). Manning drew Dell's Sea Hunt comic around the same time as Ben Hur and he also drew Dell's Wyatt Earp comic around '57 or '58,at least. The Sea Hunt comic would be '59 or '60,I think.

I have a copy of Dell's Tarzan # 20 (Mar.-Apr.'51) and it doesn't have Brothers of the Spear. The first issue I have that does is # 26 (Nov.'51) and it and #'s 27, 30,36,and 39 all appear to be the work of Jesse Marsh. My next copy of Tarzan is # 45 (June '53) and although the art isn't signed,it's plain to see that it's Russ Manning's work! One of my great dreams is to someday be the proud possesser of a complete Brothers of the Spear collection!

I don't know if you subscribe to ERB-dom or not,Ray,but,# 47 is an all Russ Manning issue and reprints much of his work including a previously unpublished John Carter of Mars strip Manning did as a sample for Dell. Before he could submit it his National Guard unit was called to Korea and by the time he came back Jesse Marsh was already doing John Carter!

There is a partial checklist which states that Manning's first Brothers of the Spear was in Tarzan # 39 (Dec.'52) and that his first signed strip was # 116 (Jan.-Feb.'60). He also drew Walt Disney's Bob Roy,Rex Allen,77 Sunset Strip,Ricky Nelson and Drag Cartoons.

Incidentally,the checklist mentions that the work in Tarzan # 39 was Manning's first professional work!

The article also mentions that Manning and Bill Stout are working on a new series of adventures for a Brothers of the Spear comic book for Gold Key!

Jerry Ashavich...University City, Mo.

Q. What comics did Wood and Orlando draw for Avon and other publishers seperately and as a team between 1950 and 1954 inclusive?

A. I don't know much about the team but Orlando had art in EC's CRIME SUSPENSTORIES 24 &25. TALES FROM THE CRYPT 27 thru 30, 35,37,39,46. HAUNT OF FEAR 9,12. SHOCK SUSPENSTORIES 1,3-7,9,10,12,16. VAULT OF HORROR 24,31,40. WEIRD FANTASY 9 - 22. WEIRD SCIENCE 10-22. WEIRD 23-29. IKE 30,32,33. Wood's EC work can be found in CSS 1,7 TALES FROM THE CRYPT 18,21,24,27. FRONTLINE COMBAT 1-4,6-10, 12-15. HAUNT OF FEAR 15,16 with Harrison. 4,5,6. MAD 1-21,23. SSS 2-15. TWO FISTED TALES 18-28,30-35, 41. WOH 12-14 with Harrison. WF 15 with Harrison, 14-(2)-14,17. WS 12, 13(harrison) 5-22. ISF 30,31,32.

ADDITIONAL WOOD DATA FROM DAVE HARTMAN: DARK MYSTERIES 1,2 (Master 1951). All the rest are Avon. AMAZING ADVENTURES #1 1950, FLYING SAUCERS #1 1950, AN AMERICAN ON VENUS 1951, STRANGE WORLDS 3,4 1951, 5, CAPTAIN SCIENCE 4,5 1951, SPACE DETECTIVE 1,2 1951, 3 1952. HERLE 2,3 1952. Wally also did DR. JEKYELL AND MR. HYDE FOR Fox around 1950 and TU MANCHU for Avon.

Dave Hartmess...Hoopeston, Ill.

Q. Can anyone identify these two coverless Marvel's for me? 1. THE UNBELIEVABLE MENACE OF MOOMBO by Kirby and Ayers is the lead story. 2. I CREATED MECHANO by Kirby and Ayers..first story.

A. Can anyone help Dave?

Roy Ide...Cleveland, Ohio

Q. Can you tell me what books the Legion of Superheroes have appeared in and which are reprints?

A. I can only answer this in part. They were introduced in SUPERBOY in ADVENTURE 247 and may also in 267,282,290 at least. Then in their own story starting with #300. I have no idea how long they lasted or what they were in after #308. Additional info from Dave Hartman: ADVENTURE #403 was the first comic I knew that had any LEGION reprints. This was a 25¢ issue. # 409 reprints from ADVENTURE 343 and 410 from 326. So according to DAVE'S information we know they were in ADVENTURE thru #326 at least.

Q. What is a copy of ADVENTURES 247 worth?

A. About $2 mint.

David Fryzell...Sioux Falls, S.Dak.

Q. Who did those fabulous Capt. Marvel Jr. covers on MASTER COMICS 38,40 and CM JR. 2,5,10.

A. One of the best...Mac Raboy. He also did Jr.'s stories in MASTER from 23 to around #37 (my last with him). He didn't do him in #41. What about your #38?

Q. Why was SAVAGE TALES so poorly distributed? Is it true that Lieberson called up major area distributers, warning them that SAVAGE TALES would corrupt the youth of America?

A. Don't know why it had poor distribution. That last part of your question is a new one on me. I'd say that there is no truth in it. What was in #1 that would corrupt youths?

Q. Can you give me a brief description of the other features in the SPIRIT Sunday supplements besides the SPIRIT?

A. LADY LUCK , costume heroine dressed in green, appeared in the supplement from the very first, June 2,1940 and was in all thru March 3, 1946. Klaus Nordling did all from March 4,1942-March 3,1946. Before that a number of artists worked on the strip. LADY LUCK returned on May 5,1946 and continued thru Nov.2, 1946 with a different artist. MR. MYSTIC, one of the best of the magician strips was created, written and drawn by BOB POWELL from June 2, 1940 thru Oct 2, 1943. Fred Guardineer did the strip from Oct 10,1943 thru the end on May 14,1944. Other fillers after that were comic like INTELLIGENTIA AMOS and last FLATFOOT BURNS.

Q. What Underground Comix, if any, would you recommend?

A. Nomm, from the ones I've seen.

From both William Harrison and Hector Huzzle comes the answer the Dave Puckett's question in #84. In regaard to the question on the Mexican Comic you asked about, the comic is called SANTO, EL MASCARADO de la PLATA (THE SILVER MASKERADOR) SANTO literally meaning the "Sacred One". Jose G. Cruz is the publisher and cover artist. SANTO is a real life Mexican wrestler who doubles as a comic hero. The publisher also has other titles like EL VALIENTE, LA TIGERSA and el PIERNIO. Much more can be found in ALTER EGO #9 in an article called "SUPERMAN SOUTH.

Willard Harrison...Montevallo, Ala.

Q. Starting with Jan. 1960, what issues of ADVENTURE COMICS featured Aquaman, Green Arrow, and Congorilla?

A. Aquaman was in ADVENTURE thru #280.(Aqualad was introduced in #269). Congorilla was in 270-283 and 285. Green Arrow was last in #269 Feb. 1960.

Q. Where else did Green Arrow appear from Feb 1960 - Dec 1962? (I have JLA, World's Finest after 126 and Adventure 269-269 plus Secret Origins.)

A. To my knowledge that is it.

Q. What issues of DC's TALES OF THE UNEXPECTED featured Automan. Who was the artist and what was the character like?

A. Can anyone answer that?

Q. Who paints GOLD KEY'S covers?

A. Again can anyone answer that?

Ray Majors... Mt. Vernon, Iowa

Q. Could you give me Mark Hazzerfeld's address?

A. I could if I was sure it was the same as it was 3 years ago.

Q. What issues of House of Mystery did Robby Reed appear in?

A. I can't answer this.

Q. What was Kirby's JIM/THION issues?

A. I don't have all,but 85 and 97 are his. Don Heck did 98-100. 102-179 are Kirby.

Q. Does Kirby's partner, from the days of BOY COMMANDOS etc., still work on comics at some company?

A. Joe Simon is editor of SICK MAGAZINE.

David Wilt...La Plata, Md.

Q. What comics did Col. TIM McCOY appear in? Bela Lugosi (movie adaptation, etc)?

A. I've nothing on Bela but TIM McCoy was in TIM McCOY 16-21 (1949)

Q. What issues of the following comics did HOPALONG CASSIDY appear in? MASTER, WESTERN KING HERO, XMAS and GUN HEROES?

A. Can anyone help on this? HOPPY was in MASTER 55-49 and WESTERN HERO 71 thru 88 91 last. Rest I can't answer except to say he was not in any DELL comics. He went to DC after Fawcett. As MILL BOYD he appeared in WESTERN HEROES and SIX GUN HEROES but I can't say what issues. There were 23 issues of MILL BOYD WESTERN.

SPECIAL FEATURES...SPECIAL FEATURE...SPECIAL FEATURE...SPECIAL FEATURES...SPECIAL FEATURE

During the past year I've discovered that more and more COMIC BOOK COLLECTORS are also Movie Fans and especially fans of the old Hollywood Serial and B- Western. Many goods books have been published on both and I've also discovered a whole fandom of Western lovers complete with their own fanzines. The center seeming to be in Texas. So I asked Gordon what he thought about me doing some articles on famous Hollywood Western Stars and he not only liked the idea but said that he was a fan himself and that JOHNNY MACK BROWN was his favorite, so I'm starting the series with Johnny and am dedicating the first feature to GORDON B. LOVE.

I hope this isn't the last such article I do on B-Western Stars and a lot will depend on readers response, so if you like thisidmp me a line and let me know if you would like more of the same.

WESTERN HEROES

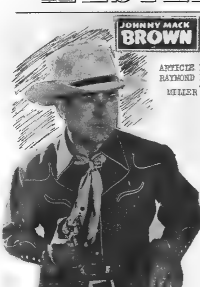

ARTICLE BY
RAYMOND E.
MILLER

During the late twenties and on into the early fifties, one of the most popular forms of the Hollywood movie was the B- Western, or series western. One of the all time great B-Western stars was JOHNNY MACK BROWN, who made a name for himself in movies from 1927 thru 1950 and was one of the Top Ten Western Stars for 11 years. (1940-1951)

Johnny first saw the light of day in Dothen, Alabama on Sept. 1, 1904, where he would, many years later, excel in football. Johnny got his education at the University of Alabama. While attending the University of Alabama, Johnny not only became one of their top football players, but was also one of the greatest players ever developed in the south.

When Alabama journeyed to Pasadena to play the University of Washington in the Rose Bowl Game on Jan. 1, 1926, it was Johnny who snagged a 53-yard pass to score the winning touchdown to beat Washington 20 to 19. Johnny was All-American that year.

After graduation from Alabama, Johnny married Cornelia Foster and accepted an assistant coaching job at his Alma Magnolia, a position which brought him back to the Rose Bowl in 1927 when Alabama lost Stanford 7-7. This time he stayed in California. A casting director asked him to take a screen test which he did and won a long term contract are MGM. His first film was THE BUGLE CALL in 1927 followed by THE FAIR CO-ED and 1928's OUR DANCING DAUGHTERS. The latter two with Joan Crawford.

Within a short period Johnny had zoomed to first rank leading roles opposite such greats as Norma Shearer, Mary Pickford and Greta Garbo. But playing leads opposite leading ladies wasn't to be his destiny...the hero of countless westerns was and for his first starring western he was cast as Billy the Kid in MGM's 1930 movie of the same name. The film also had Wallace Beery as Pat Garrett and was directed by King Vidor. BILLY THE KID was the talkies second large scale western. (the BIG TRAIL with John Wayne being the first.)

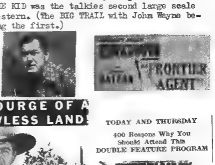

BILLY THE KID was followed by MONTANA MOON and THE GREAT MEADOW for MGM and a major production LASCA OF THE RIO GRANDE for Universal with Leo Carillo in 1931. LASCA OF THE RIO GRANDE led the way for Johnny's first serial which was Mascot's 12 chapter FIGHTING WITH KIT CARSON.

Then Johnny was to star in a series of 8 Supreme Westerns during 1935-36 which were BEYOND MEN, COURAGEOUS AVENGER, BRANDED A COWARD, CROOKED TRAIL, DESERT PHANTOM, STEVENSON'S LAW, ROGUE OF THE RANGERS, and VALLEY OF THE LAWLESS. He also did another serial - Universal's 12 chapter RUSTLER'S OF RED DOG in 1936.

1936-1937 saw Johnny at Republic for those 8 westerns.. LAWLESS LANDS, UNDERCOVER MAN, A LAWMAN IS BORN, RAN Z RAIDERS, FOOTHILL BRIGADE, THE GAMBLING TERROR, GUNS IN THE DARK, and TRAIL OF VENGEANCE and another serial for Universal - WILD WEST DAYS (13 chapter) in 1937.

During this time Johnny was still doing other roles for other studios like 1937's VANISHING FRONTIER for Paramount with Raymond Hatton, Dwight Frayo and Za-Su Pitts. Johnny played Kirby Cornell, Spanish rebel guerrilla leader in this one and after viewing it on TV I'd say Johnny sounded and and acted more like Bela Lugosi then he did Johnny Mack Brown.

Then came 1939 and a Universal contract. From that period on Johnny would star in nothing but westerns. Bob Baker had just finished a starring series for Universal and in Johnny's first movie for the studio they teamed Baker and Johnny, along with Fuzzy Knight in 6 top-notch westerns - 1939's DESPERATE TRAILS, OKLAHOMA FRONTIER, CHIP OF THE FLYING U and 1940's WEST OF CARSON CITY, SON OF ROARING DAN, and BAD MEN FROM RED BUTTE. After BAD MEN FROM RED BUTTE Baker dropped out and Johnny continued with 1940's LAW AND ORDER, PONY POST, RAGTIME COWBOY JOE, BLAZES OF PASCO BASIN, 1941's LAW OF THE RANGE, THE MASKED RIDER, LAW FROM MONTANA, BANDITS RANGERS, BOSS OF BULLION CITY, RUNT ME NOT ON THE LONE PRAIRIE, ARIZONA CYCLONE, 1942's STAGECOACH BUCKAROO, FIGHTING BILL FARGO, THE SILVER BULLET, and BOSS OF HANGTOWN MESA. Many of those films featured side kick Fuzzy Knight and leading lady Nell O'Day.

Johnny was now ready to co-star again. Tex Ritter had just finished a series at Columbia with Wild Bill Elliott and was now

JOHNNY AND REBEL BETWEEN SCENES..

ready to join Johnny at Universal for 7 films which included - JEEP IN THE KNAPP OF TEXAS, LT-U-D JOE, THE WRANGLER in 1942 and in 1943 CHEYENNE ROUNDUP, LONE STAR TRAIL, THE OLD CHISHOLM TRAIL, RAIDERS OF SAN JOAQUIN, AND TENTING TONIGHT ON THE OLD CAMP GROUND.

It's perfectly all right for Johnny Mack Brown to have his arm around the lovely bobby-sox's daughter, Jane Morrow, with dad and brother.

THEY SET THE WEST AFIRE!

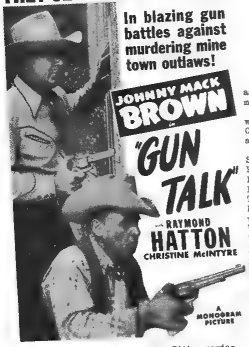

With the conclusion of the Ritter series Johnny left Universal for Monogram where he would make one of the longest series of western movies in Hollywood history. He would now make westerns for Monogram into 1952.

Monogram's popular ROUGH RIDER series had just come to an abrupt end with the untimely death of Buck Jones so Johnny was called on to fill the gap. Johnny not only inherited one of the stars of the ROUGH RIDER series in Raymond Hatton, but also many unused scripts and director Scott R. Dunlap from that series as well. Johnny and pal Raymond Hatton would make close to 50 westerns together.

But first Johnny would make his last serial which were 1938's FLAMING FRONTIERS and THE OREGON TRAIL in 1939. Both were 15 chapters and made for Universal.

Johnny's first Monogram film was 1945's SIX GUN GOSPEL followed by THE STRANGER FROM PECOS, THE TEXAS KID, THE GHOST RIDER, GUN - LAWS OF STAMPEDE PASS, and RAIDERS OF THE ROPE. 1946 saw Johnny and Ray in PARTNERS OF THE TRAIL, LAW MEN, RANGE LAW, WEST OF THE RIO GRANDE AND LAW OF THE OUTLAWS. 1947 it was NAVAJO TRAIL, GUN SMOKE, PLAZE OF THE WEST, STRANGER FROM SANTA FE, AND THE LOST TRAIL. 1946 saw the out put upped to 9 films per year. The 1946 films were FRONTIER FEUD, BORDER BANDITS, DRIFTING ALONG, THE HAUNTED MINE, UNDER ARIZONA SKIES, THE GENTLEMEN FROM TEXAS (Which was one of Johnny's best for Monogram), SHADOWS ON THE RANGE, TRIGGER FINGERS, AND THE SILVER RANGE.

JOHNNY AND RAYMOND HATTON

PANHANDLE PAYROLL GRAB!
Killers rule the Wells-Fargo trail... till Johnny's guns bark low!
JOHNNY MACK BROWN
Texas Lawmen
Jimmy Ellison

Johnny again co-starred with Rod Cameron in Allied Artists SHORT GRASS in 1950.

After 4 films in 1951 Johnny would be joined by Jimmy Ellison for 7 films which would wind up Johnny's starring career. These films were 1951's OKLAHOMA JUSTICE, WHISTLING HILLS, TEXAS LAWMEN, 1952's TEXAS CITY, MAN FROM BLACK HILLS, DEAD MAN'S TRAIL, and CANYON AMBUSH.

Two additional films were 1944's LAW OF THE VALLEY and GHOST GUNS with Raymond Hatton.

During the later 50's and early 60's Johnny would guest star on a number of TV Shows like Perry Mason ect. Johnny would make his last two films in 1965...the BOUNTY KILLER with Rod Cameron, Buster Crabbe and Bob Steele and REQUIEM FOR A GUNFIGHTER again with Cameron and Steele along with Tim McCoy. Both were independent productions from producer Alex Gordon.

Over the years Johnny and his wife reared four children, Harriet, Lachlan, Cynthia, and Sally. Johnny and Cornelia have 5 grandchildren and he is still an ardent football fan. The Browns still live in Hollywood and Johnny still hunts, golfs and rides...mostly with long time pal and former Western Star Charles Starrett.

Johnny is also a charter member of Alabama's HALL OF FAME.

During 1947 Johnny and Ray starred in RAIDERS OF THE SOUTH, VALLEY OF FEAR, TRAILING DANGER, LAND OF THE LAWLESS, THE LAW COMES TO GUNSIGHT, CODE OF THE SADDLE, FLASHING GUNS, PRAIRIE EXPRESS and GUN TALK. The films of 1948 were OVERLAND TRAIL, CROOKED TRAILS, FRONTIER AGENT, TRIGGERMAN, BACK TRAIL, THE FIGHTING RANGER and SHERIFF OF MEDICINE BOW. With GUILTY FOR JUSTICE, Max Terhune joined Johnny and Ray. Max would appear in 8 films but after the first two or three Raymond Hatton would drop out. The remaining 7 films were GUNNING FOR JUSTICE, HIDDEN JUSTICE, 1949's LAW OF THE WEST, TRAILS END, WEST OF ELDORADO, RANGE JUSTICE, DESPERADO OUTLAWS and 1950's WEST OF WYOMING. In 1949 Johnny also co-starred with Rod Cameron and Gail Storm in Allied Artists STAMPEDE.

During the rest of 1950 Johnny would have no regular co-star in OVER THE BORDER with Myron Healey, SIX GUN MESA with Gail Davis and Dennis Moore, MASSACRE VALLEY, LAW OF THE PANHANDLE, OUTLAW GOLD, and 1951's COLORADO AMBUSH with Lois Hall, MAN FROM SONORA, BLAZING BULLETS, AND MONTANA DESPERADO.

Johnny yesterday...↑

Johnny today...↑

FUZZY KNIGHT →

PAGE 44b

"AN INFORMATION CENTER CONTEST"

OPEN TO ALL OF FANDOM'S ARTISTS

FIRST PRIZE - 2 HOURS OF OLD RADIO SHOWS ON 2 ONE HOUR CASSETTE TAPES.

SECOND PRIZE - 2 ITALIAN FLASH GORDON BOOKS BY ALEX RAYMOND IN COLOR

THIRD PRIZE - 6 COVERLESS AND 3/4 COVER GOLDEN AGE COMICS.

CONTEST RULES

SUBMIT ONE OR MORE 8X10 INK DRAWINGS OF EASTER BLACK CAT, PEANUTM LADY, VAMPIRELLA, BATGIRL OR ANY OTHER SUPER HEROINE. THE ONE W.O DRAWS THE BEST ILLUSTRATION WILL WIN. ALL DRAWINGS MUST SHOW THE HEROINE AT HER SEXIEST (NO BRA, BREAST OR BREASTS EXPOSED ETC) BUT NO DIRTY DRAWINGS AS MANY OF PURSUE WILL BE PUBLISHED ALONG WITH SEXY ART BY JOHN ADKINS RICHARDSON, VINCENT MARCHESANO, JIM JONES, MARTIN GRIM, WILLIAM BLACK, ETC. AS A LATER DATE. I HOPE MANY OF YOU OLDER TOP ARTIS S WILL SUBMIT ART AS WELL. I AM PLANNING A PIN UP FANZINE SO NEED MUCH ART. SO WHEN ANYONE SUBMITS, JUST PRETEND IT IS TO BE THE CENTERFOLD IN PLAYBOY. NO CHILD DRAWINGS PLEASE. THOSE THAT DO YOUR VERY BEST. NO DRAWINGS WILL OR CAN BE RETURNED. DO NOT FOLD ANY ART. MAIL IT FLAT BETWEEN CARDBOARD OR IN A MAILING TUBE. CONTEST WILL CLOSE TWENTY MONTHS AFTER ISSUE #6 IS MAILED OUT. SEND ALL ENTRIES & PAYMENT TO: MILLER RDF 1 BOX 151-C OAKS, KLIP., PA. 19572.

CARE TO TRY AND TOP THIS?
USE ANY TYPE POSE. PIN-UP, ACTION PLOT, CRAWLING INTO CONTAINER ETC.
OR JUST A PLAIN NAKED FRONT AND BEHIND!
BLACK CAT

SCOTT HARRIS...BALDWIN HARBOR, N.Y.

Q. Were there two series of SUPER-MYSTERY COMICS published in the Golden Age?

A. No.It might seem that way since there were only three 1942 issues.

Q. In todays ARCHIE Title "ESP" a combination or of any relation to the comic of the same name published by MLJ in the Golden Age?

A. It is the same. ARCHIE started in #29 Dec. 1941 and was part of THE SHIELD, HANGMAN, CAPTAIN COMMANDO line up. ARCHIE'S first cover was #36 with SHIELD and HANGMAN. Next cover was #41 and he has been on the cover ever since. SHIELD'S last cover was #49. ARCHIE and the comedy strip stared to take over with #40. SHIELD was last in #69.

Q. I know that MODE FUN #106 contained a format change in contents. Was it to funny animals?

A. No, just to humor strips like Dover & Clover and Genis Jones etc.

Q. Does DC have the rights to any other Quality characters besides PLASTC MAN?

A. Outside of BLACKHAWK and KID ETERNITY I do not know.

Here is one I may not be able to find the answer to. Who was the artist on LITTLE LULU and what is the connection between BARKS and John Stanley?

And last but not least..PLEASE overlook my spelling as I'm rushed of late. No excuse for spelling Siegel wrong...Sorry about that Howard.

A POSTER OF HAPPY MEMORIES

YESTERDAY

(at last a collectors poster)

Here is a poster consisting of little bits of yesterday ---the Hollywood stars, radio, and cereal premiums, pin buttons, badges, innocent comic books, magazines, and big little books most of these items have vanished from our modern scene, today they are no more than a dream - an America gone with the wind.

Now for only $2.00 you can have your own copy of that old dream, this attractive 3-color poster a giant 19" x 25" size contains over 100 items of nostalgia a real collectors item. Hurry order your poster now while the supply lasts (this is a first limited printing)

QUANITY PRICES AVAILABLE - CONTACT ME

Clip and Mail

Please send _____ posters at $2.00 each (includes all postage and handling)

TO: NAME _____

ADDRESS _____

CITY & STATE _____ ZIP_____

Make checks or money order payable to - Lee J. Felbinger

Mail to - The Yesterday Company
c/o Lee J. Felbinger
21 Church Road
Norristown, Pennsylvania 19403

ABRAMS INTERNATIONAL PICTURES, 325 Griswold, Elgin, Illinois 60120

Include $1 with all orders for postage. If you don't see what you're looking for, ask for it--I may have it in my collection.

PRESSBOOKS

House of Usher	$8	You Only Live Twice	$20	Fantascio Voyage	$7.50
Mephisto Waltz	$3	Goldfinger (British)	$150.	Patton	$4
Night of Dark Shadows	$5	Gaine Mating	$5	Curse of Undead	$2
Fathom	$3	Day Mars Invad Earth	$2	Fistful of $	$3
4 Clowns	$5	Tarzan's Jungle Rebel	$2	Lost World (Fox)	$6
Sand Fables	$2.50	Anderson Tapes	$2.50	Umbrella	$3
Hello Dolly	$2	Shaft $3.50		Gog (3-D)	$5
Reluctant Astronaut	$1.50	Terzan & Great River	$2.50	Anderson Tapes	$5
		El Dorado	$3	Mephisto Waltz	$3
Tobruk	$2.50	Ice Station Zebra	$3	House that Dripped Blood	$3
Red Sky at Morn	$1	True Grit	$3	Ben Hur	$5
3 Stooges in Orbit	$3	Green Bere's	$5	Maze (3-D)	$5
Escape from the Planet of the Apes	$5	Voyage to Bot of Sea (special press)	$25	House of Dark Shad	$3
Beneath " "	$5	My Fir Lady	$3	Midnight Cowboy	$3
Planet of the APES	$4	None But Brave	$4	Drac Risen from grave	$4
15 pages RARE	$10	Trog	$4	Andromeda Strain	$3
(all 3 apes)	$17.50			Angry Red Planet	$5
Fantastic Voyage	$7.50	ONE SHEETS		To Have & To Have Not (H. Bogart)	$8
Lost World	$6	Clash By Night		Big Jake	$2
Blue Max	$4	(M Monroe)	$5	Beneath Planet Apes	$5
Dr No	$20	Bus Stop " "	$5	Planet of Apes	$10
Bus Stop	$3	On Her Maj S.S.	$15		
Marooned	$3	You Only Live Twice	$17.50	11x14 lobby cards	
When Dinosaurs Ruled the Earth	$3	Thunderball	$20	Seven Year Itch (8)	$5
Trouble w/Girls	$2.50	Goldfinger	$25	On Her Maj SS (8)	$15
Reptilious	$5.50	From Russia w/Love	$20	From Russia w/Love (7)	$10
Skull	$3	Stewardesses (3-D)	$5	Goldfinger (11x14 glossy color stills) (7)	$5 each
Phantom of Rue Morgue 3-D	$15	Tease Blood of Drac	$4	Raven (1)	$1
Burn Witch Burn	$3	Jack Giant Killer	$5	Andromeda Strein (8)	$6
Woodstock	$4	One Million Yrs BC	$4	Night of Dark Shad (4)	$1 ea.
Murderers Row	$3.50	Bullitt	$2	House of D. Shadows (4)	$1.25 each
Silencers	$3	Night Dark Shadows	$3		
(both Mat Helms for only...)	$5	Vampire Bat	$25	Dr Phibes (3)	$1 ea
Heng Em High	$2.50	A&C Meet Inv. Men	$15	Myre Breckenridge (7)	$1ea
Vixen (Rare)	$5	Desperate Hours	$5	War of the Worlds (1)	$7.50
Charry, Harry, & Raquel	$2.50	Forbidden Planet	$35	Gorilla at Large (1)	$2
Capt Sinbad	$5	Willard	$3	Phantom of The Morgue (1)	$5
Some Like it Hot	$5	When 8 Bells Toll	$2	Cat People (1)	$5
Cherry, Harry, & Raquel	$2.50	Shaft	$3	Mr Sardonicus (3)	$1 ea
Capt Sinbad	$5	Julius Caesar	$5	2001 (8)	$20
Some Like it Hot	$5	Tora Tora Tora	$5	Ben Hur (8)	$10
On Her Majesty's Secret Service	$15	7 Faces of Dr Lao	$4	Hello Dolly (8)	$5
You Only Live Twice	$20	Queen of Blood	$3	House of Frankenstein (1)	$15
		Black Sunday	$5	Shaft (8)	$5
		When Dinosaurs Ruled the Earth	$3	Escape from Planet Apes (6)	$8
				Beneath Planet of Apes (8)	$10
				Planet of Apes (8)	$20

ABRAMS INTERNATIONAL, 325 Griswold, Elgin, Illinois 60120
Send $1 with all orders for postage.
If you don't see it--ask for it, I have it!

8x10 stills

Red Planet Mars 4 b&w @ $1		Strange Door	$5
Maze (3-D) 2 B&W @ $1		Fantastic Voyage	$5
Diamonds are Forever (3) B&W	$10	One Million Years BC	$5
House of Usher 2 B&W @ $1		Beneath Planet of Apes	$2
Summer of 42 32 b&w @ $1			
Planet of Apes (12) B&W	$2 ea	11x36 cards	
Fantastic Voyage (8)	$2 ea		
Black Sunday 2 B&W @ $1 ea		Dr No	$8
House of Wax (1) B&W	$2	One Million Years BC	$5
Dracula Prince Darkness (4) b&w	$1 ea	House of Wax	$10
Taste Blood of Dracula (2) B&W	$1 ea	It Came from Outer Space	$7
War of the Worlds (2) B&W	$3 ea	Lady & Monster	$5
Time Machine (1)	$2 ea		
When Worlds Collide (1) B&W	$3		
You Only Live Twice (10) B&W	$25 set	22x28	
" " " (8) color	$5		
Thunderbell (10) B&W	$25	Dr No	$10
" " (4) color	$10	Rosemary's Baby	$2
Goldfinger (7) B&W	$15	Ben Hur	$7
" " (8) color (set)	$50	She Wolf of London	$20
From Russia w/Love (4) B&W	$10	Lady & Monster	$2
" " (7) color	$20	It Came from Outer Space	$7
Dr. No (5) color	$15		
On Her Maj SS (8) B&W	$15	Misc	
" " (7) color	$20		
Beneath Planet of Apes 3 color	$5	Them 3 sheet	$10
Lost World (3) B&W	$1es	From Russia With Love 3 sh	$10
She Wolf of London (R) 8 @	$1	You Only Live Twice 3 sh	$10
Wacbac Man 1 @ $1		On Her Maj SS 3 sh	$10
Some Like it Hot 4 B&W	$5	Ben Hur 3 sh	$8
Butch Cassidy 1 color	$2	Lady and Monster 3 sh	$10
Ben Hur 5 color	$10		
Ben Hur 10 B&W	$15	30x40s	
		Day of Tri fids	$7
Window Cards		Marooned	$5
		Wild in Streets	$4
Marilyn	$3	Wild Bunch	$3
Niagara	$3		
Goldfinger	$5		
Thunderball	$1	2001 Souvenir Book now only	$10
You Only Live Twice	$6		
On Her Maj SS	$3	10 Commandment (original!)	$5
From Russia w/Love	$5		
2001	$6		
Creature from Blk Lagoon	$4	35mm trailers to:	
Love Story	$2	Lost Man (color)	$5
Black Sunday	$3	I will buy, trade, etc. James Bond material--what do you have for ma????????????	
Barbarella	$3		
Revenge of Creature	$3		

LIST ALTERNATE CHOICES!!!!!!!!!

TANNAR MILES, 2005 DAVID DR, FORT WORTH, TEXAS 76111

ALL COMICS LISTED ARE IN VERY GOOD CONITION UNLESS STATED OTHERWISE. PROMPT REFUNDS ON BOOKS THAT ARE SOLD. ALTERNATE CHOICES APPRECIATED. ON ORDERS UNDER $15.00 PLEASE ADD 50¢ FOR POSTAGE. ALL PRICES PER ONE.

ACTION COMICS
236 (el) .75
244,247,255 1.00
262,280,281 .75
287,290,291 .75
295,298,299 .35
300-328 .35

ADVENTURE COMICS
177-178 1.50
205,227,234 1.00
260,261,264 1.00
272,275,277 .75
278,282,284 .75
286,288,296 .75
298-302,330 .75

ADVENTURES INTO THE UNKNOWN
96,99 .50
118,123,124 .35

ALL STAR WESTERN
96 1.50

AMAZING ADULT FANTASY #13 2.50

ANTERO 3, 5 .50

AQUAMAN
1 2.00
3-5 1.00
9-20 .50
21-28 .25

ARCHIE
59-70 .75
80,86,93 .50
96,102,106 .50
110,111,112 .50
121,123,125 .50
170-178 .25

ATOM
8-15 .50
16-35 .35

ATOMIC MOUSE
34,40 .50

BATMAN
104,106,119 1.50
132,136,140 1.00
142,152,157 .75
159,163,165 .75
166,172,174 .35
175,178,180 .35
184,192,199 .35
200,201,207 .35
212,217 .35

BATMAN ANNUALS
3 3.00
6,7 1.50

BATTLE # 52 1.00

BATTLEFIELD ACTION # 39 .75

BETTY & VERONICA
49,89 .50

BILLY THE KID
16 1.00

BLACK FURY
18 .75

BLACKHAWK
133(s) .50
162,177,182 .75
201,202,206 .50
211,216,220 .35

BRAVE & BOLD
20 4.00
27, 1.00
29(s) 3.00
34,35,(s) 2.00
37,57,73,74 .50
75,76,78,81 .35
86,95 .25

BLONDIE
128,130 .35

BUGGANKER #1 2.00

CAPTAIN ACTION
1,s, .50

CAPTAIN ATOM
81,83,85,88 .50

CAPTAIN STORM
1,3,5,12,13 .50

CASPER CAT
1 1.50

CHALLENGERS OF THE UNKNOWN
45,58,60,64 .50
66,67 .35

COMBAT KELLY
42 .75

CRACKER
1 1.00
3,4 .50

ALL THE CRIME
47 1.00

CRIME DOES NOT PAY 104 1.00

DETECTIVE
174(F) 1.00
286,293,297 .40
318,319,321 .40
327,331,332 .40
333,336,338 .35
341,368,371 .35
355,359,410 .25

MR. DISTRICT ATTORNEY 36 1.00
65 .50

DOOM PATROL
107,119 .50

FAMOUS FUNNIES
204 3.00

FIGHTING FORCES
46,66,70,75 .65
85,86,87 .50

FLASH
124,128,131 1.00
142,150,154 .50
155,176,181 .35
186,189, .25

FLY
4 2.50
8 1.50
16,19, 1.00
23,24,26,28 .75
29 .75

FORBIDDEN WORLDS
33,81 1.00

GANG BUSTERS
42,60,65, .50

G.I. COMBAT
69,109,121,104 .50

G.I. JOE 13 1.25

GOLDEN AGE ACE COMICS
120 (g) 3.00

ANIMAL COMICS
28 (sp) 3.00

ARCHIE
29 1.50
41 1.50

BLACKHAWK 17 6.50

BLACK DIAMOND WESTERN 9,22 2.00

CALLING ALL GIRLS
5 2.00

CAPTAIN MARVEL
49 6.50

COCOCO 60 3.00
DICK TRACY 13 6.00

COMIC BAGS SPECIALLY MADE FOR MARVEL & GOLDEN AGE COMICS. PERFECT FIT. $2.25 per HUNDRED BAGS. $20.00 per THOUSAND. SPECIFY MARVEL OR G.A.
TANNAR MILES, 2005 DAVID DRIVE, FORT WORTH, TEXAS, 76111

TANNAR MILES 2005 DAVID DRIVE, FORT WORTH, TEXAS 76111

All Material is original unless specified otherwise. Number following the lobbies denote how many different pieces in that title. Please add 60¢ for postage on orders under $10.00. Alternates appreciated. Prices per one.

	One Sheets		One Sheets
A Kiss For Corliss (Temple)	$2.50	Kid Dynamite(Eastside Kids)	$5.00
A & C in the Foreign Legion	3.00	Kiss Of The Vampire	2.50
Ad Adventure in Baltimore(Temple)	5.00	Konga	1.00
The Alamo (Wayne)	3.00	Let It Be (Beatles)	5.00
Alice In Wonderland (Disney)	5.00	Little Rascal Varities	3.00
Angels in Disguise(Bowery Boys)	5.00	Ma & Pa Kettle at the Fair	3.00
Attack On 50 Foot Woman	2.50	Ma & Pa Kettle	3.00
The Bachelor & The Bobby Soxer	3.00	Marco The Magnificent	1.50
Background To Danger(Raft-Lorre)	8.00	Mark Of The Gorilla(Weissmiller)	3.00
Barbarella (Jane Fonda)	3.00	Masque Of Red Death (Price)	2.00
Berserk	1.25	Masters Of Worlds (Price)	2.50
Beatles Come To Town (Rare)	7.00	Maya	1.00
Big Parade Of Comedy	2.50	Moon Zero Two	2.00
Black Sabbath (Korloff)	3.00	Night Creatures	1.50
Bonnie & Clyde	2.00	Nightmare In Wax	1.00
Most Boston Blackie	3.00	Objective Burma (Flynn)	3.00
Bowery Burlesk	2.00	One Body Too Many (Lugosi)	3.00
Bowery Bombshell (Bowery Boys)	5.00	Pillow Of Death (Chaney)	3.00
Bogg Man Will Get You (Karloff)	5.00	Pyre	1.50
Brother Orchid(Robinson-Bogart)	8.50	Reluctant Dragon (Disney)	6.00
Cinderella (Disney)	5.00	Rocky Mountain (Flynn)	3.50
Circus Of Horrors	2.25	Scars Of Dracula	3.00
Clancy St. Boys(Eastside Kids)	5.00	Savage Munity (Jungle Jim)	3.00
The Conqueror Worm	1.00	Seven Faces Of Dr. Lao	2.50
Crime Dr's. Revenge Case	2.50	Shanghai Cobra (Chan-Toler)	3.50
Crime Dr's. Warning	2.50	Since You Went Away (Temple)	4.00
Dark Passage (Bogart)	8.00	The Skull	1.00
Daughter of Dr. Jekyll	3.00	Space Masters	1.00
Destroy All Monsters	2.50	Tarzan & The Mermaids(J. Weiss)	8.00
Devils Messinger (Chaney)	2.50	Taste Blood Of Dracula	1.50
Diary Of Madman	1.50	Tobor The Great	3.00
Disk Tracy	8.00	Tough Winter (Little Rascals)	5.00
Dick Tracy vs Cueb-11	8.00	To Have & Have Not (Bogart)	8.00
Dick's Tracy's Dilemma	8.00	The Rougher They Come (Morris)	2.00
Dangerous Money (C. Chan)(Toler)	3.50	Torture Dungeon	1.00
Don't Knock The Rock	2.50	Two Mrs. Carrols (Bogart)	6.00
Down Memory Lane (Crosby-Fields)	3.00	Voodoo Island (Karloff)	3.00
Girls Girls Girls (Pressley)	2.50	The Wasp Woman	2.50
Fighting Mad (Joe Palooka)	3.00	What's New Pussycat (Frazetta)	3.00
Frankie & Johnny (Pressley)	3.00	Wisful Widow Of Wagon Gap(ABC)	3.00
Frozen Ghost (Chaney)	2.50	Young People (Temple) Rare	10.00
Gangway For Tomorrow (Carradine)	3.00	Rare Items	
Great Swindle (Jack Holt)	3.00	Nothing But Trouble 14x36 Mint	
Hard Rock Harrigan (G. O'Brien)	15.00	Laurel & Hardy	25.00
Haunted Palace	2.50	Never Give a Sucker A Even Break	
Help (Beatles)	5.00	W.C. Fields 22x28 Mint	20.00
Hombre (Newman)	1.50	Ghost Of Frankenstein Lobby Card	
Horror House	1.00	Chaney & Lugosi Mint	15.00
Island Of Doomed Men (Loore)	6.00	The Mummys Ghost- Lobby Card	
I Walked With A Zombie.	2.00	Chaney Mint	10.00
Joe Palooka, Champ	3.00		

I Will Trade for Posters, Comics, Big Little Books , Comic Characters. 10,000 Movie Titles In Stock. Send Your Want Lists.

TANNAR MILES 2005 DAVID DRIVE, FORT WORTH, TEXAS

ORIGINAL ART! - Very rare Mac Raboy FLASH GORDON sunday page from 1955. Size is 15 x 20. This is the same piece that was printed in the centerspread of COLLAGE #8 and it is BEAUTIFUL. Only $50.00, contact the S.F.C.A. c/o J. VAN HISE

JEFF L. PATTON
408 North Clay Street
Delphos, Ohio 45833

YEA, POST OFFICE!

GO, VS. 120.

Marvel & DC inventories for Oct. & Nov. 1971 are currently available for an 8¢ stamp. (State which one you want, or BOTH if you want both). In preparation is an inventory of my entire stock --Marvel, DC, Atlas, Dell, Charlton, some ECs, fanzines, mags, etc. This will be ready by 2/28/72 or maybe before, & cost is 2 8¢ stamps. Your support is needed, so W R I T E!

WANTED to complete a collection: Little Lulu nos. 6, 12, 13, 19, 20, 28, 33, 38, 159, 173, 177, 186, giants. Tubby nos. 26, 27, 31, 38-41, 46, 48 and later, giants. Also, any related books and items. Also want WDC&S, Donald Duck, and Uncle Scrooge. Good clean, complete copies only. State price and condition. Joan B. Wallace, 4136 Lake Heights Drive, Hamburg, N.Y. 14075

THE BUYER'S GUIDE FOR COMIC FANDOM is a free, monthly, all-ad newspaper which is distributed to nearly all, if not all, comics fans! If you're a new fan to fandom, drop us a postcard with your name and address and you'll begin your lifetime subscription to this paper listing many pages of comics, fanzines, artwork, etc. for sale! And if you have something to sell, advertise here--we reach 3400 to 3600 comics fans each issue! Don't delay and miss an issue! Write: "TBG"/RR #1 Box 297/E. Moline, IL 61244

15,000 COMICS FOR SALE. I HAVE 3-15 COPIES OF EVERY MARVEL SINCE FF #1, AND OVER 90% OF ALL DCs AFTER 1957. SEND YOUR WANT LISTS AND YOUR BIDS.
WANTED: PRE-1958 SUPERHERO DCs. SEND YOUR LISTS AND PRICES. IF I LIKE YOUR PRICES, I WILL BUY IN QUANTITY. ALL REASONABLE INQUIRIES ACKNOWLEDGED. WRITE: BOB CRESTOHL, 4912 VICTORIA AVE, MONTREAL, CANADA.

A.F.MORRIS 456 EVANS AVE.,HANDSBORO STA. GULFPORT,MISS. 39501
* *
FOR SALE: OVER 250 COMICS ('50s to '70s); ALL AT LEAST GOOD; ALL FOR ONLY $30; OF COURSE,I PAY THE POSTAGE; SEND ONLY A POSTAL OR BANK MONEY ORDER; THANK YOU. * WANTED: FAMOUS MONSTERS OF FILMLAND #56 ... 30¢ (VG-M) YEARBOOKS FOR '63 & '67 ... $1 @ (VG-M)

For Sale: Radio premiums sold by Illustrated auction. Write for free copy. Dave Beck, 707 Garnaville, Ansmose, Iowa 52205

I HAVE ALTER EGO NO.S 8 AND 9, PLUS STAN LEE'S "SECRETS BEHIND THE COMICS." I WANT THE FOLLOWING:

THOR NOS. 877,89,90,91,94,95,96,97,98,99,100,101,102,103, 104 105,106,107,113,167,170,172,177,184,188,190,191,193,194.

SAVINO MAGALETTA 14 EDWARD ST. MEDFORD, MASS. 02155

WANTED!!! I need the following GOLDEN-AGE comics in VG or better: American's Best 1-3,5,22,24-27 Black Terror 27 Fighting Yank 7,22,25 Exciting 5-7,9,15,22,42,67,68 Startling 1,10,20,21,22,45 Mystery 1,4 Thrilling 19-22,24,38,39 Wonder 1,4,5,9,10 Brick Bradford 1-3
ALSO: Art Bollman issues. I will buy or trade for my wants !!
ART MILLER 1410 W. Stewart Ave. Flint, Michigan 48504

NEWSPAPER STRIPS WANTED.

BRICK BRADFORD. 1945 thru 1952 dailies.

JUNGLE JIM. Many 1937 thru 1939 Sundays.

I'd also like to buy most of the Daily Illustrated Story-Strips from the middle 1940's, especially:
"WAKE OF THE RED WITCH"

ANDREW BRADISH
2300 WOOSTER RD.
ROCKY RIVER, OHIO 44116

PREMIUM CLASSICS

By
Rex Miller

I think you'll like my new RADIO PREMIUMS ILLUSTRATED! See our ad copy elsewhere in the pages of this RB-CC

Trivia, Minutiae, and Super-Trivia Department:
Didja' know TOM MIX offered more arrowhead premium devices than STRAIGHT ARROW? (Between 1946 and 1949 alone, Ralston's Straight-Shootin' hero offered three different signalling devices in the shape of arrowheads.)

What was the premium issued and reissued most often under different names? The whistling ring from the Robbins Company molds was reissued with a variety of markings for TOM MIX, DON WINSLOW, DANEY ADAMS (SON OF THE SEA), JACK ARMSTRONG (as the JACK ARMSTRONG SECRET WHISTLE CODE RING), JIMMIE ALLEN, and by some character named CAPTAIN HADACOL ! This was a Marvel-Midnight semi-swipe from the late 1940's, whose reissued premium goodies included the SKY KING MAGNI-GLO RING, the FRANK BUCK EXPLORER'S SUN WATCH, and THE TOM MIX GLOW-IN-THE-DARK SPURS- among others.

What premium opened the doors for CHALLENGE OF THE YUKON? The little-known package giveaway series QUAKER MODEL FARMS, complete with working windmills and pop-up animal figures. What relation this had to the SGT. PRESTON character seems obscure now.

Why are THE SHADOW radio premiums so rare, since he was such a popular radio figure? Poor merchandising and promotion. His primary radio sponsors (coal company, tire company, etc.) were not juvenile-oriented, as the great food product companies were. Hence- the scarcity of such premiums as the Blue Coal glowing figural ring, the so-called "electric eye" ring, the tigers' eye, the Hypno-Coin, the post cards, the photographs, the Shadow Club medal and seal, etc.

What premium exists with the greatest number of variations as issued by the same adventure hero? Probably the LONE RANGER's six-pointed star-shaped badge, dozens of which were issued by participating sponsor/tie-ups running the gamut from Merita to the Republic Pictures serial.

FOR YOUR BOOKSHELF

Tarzan

BRUCE HAMILTON - Box 998 - Scottsdale, Arizona 85252

Below is listed one of the finest collections of authentic Edgar Rice Burroughs FIRST EDITIONS ever offered in this country for sale. These are all GUARANTEED "firsts," with the two exceptions of the 1963 Tarzan Twins, and the dust jacket to The Oakdale Affair. All are in very good to very fine condition unless otherwise indicated. Those with dust jackets have a "dj" after the title, and the price quoted is for both the book and the jacket. I am not personally a book collector or dealer. Therefore, if you see a first edition you'd like to trade comic material for, I'll listen to any serious offer. I don't care, though, if I sell OR trade Tarzan of the Apes, so any offers for it will have to be significant.

TARZAN SERIES

	Bid
Tarzan of the Apes	30.00
The Return of Tarzan	25.00
The Beasts of Tarzan	25.00
The Son of Tarzan	25.00
Tarzan and the Jewels of Opar	18.00
Jungle Tales of Tarzan	20.00
Tarzan the Untamed	20.00
Tarzan the Terrible	25.00
Tarzan and the Golden Lion	25.00
Tarzan and the Ant Men	18.00
Tarzan and the Tarzan Twins, mint in dj, illustrated by Roy Krenkel! (1963)	7.50
Tarzan Lord of the Jungle	16.00
Tarzan and the Lost Empire	17.50
Tarzan at the Earth's Core	20.00
Tarzan the Invincible	15.00
Tarzan Triumphant	18.00
Tarzan and the City of Gold	22.50
Tarzan and the Lion Man, in dj	42.50
Tarzan and the Leopard Men, nm in dj	45.00
Tarzan's Quest	20.00
Tarzan and the Forbidden City, nm in dj	55.00
Tarzan the Magnificent, nm in nm dj	47.50
Tarzan and the Foreign Legion, mint in nm dj, autographed by Hulbert Burroughs in 1963	10.00
Tarzan and the Castaways, mint in mint dj, fantastically illustrated by FRANK FRAZETTA!	10.00
Tarzan and the Madman, mint in mint dj, illustrated by Reed Crandall	5.50

MARS SERIES

A Princess of Mars, autographed by Vernell Coriell	35.00
The Gods of Mars	30.00
The Warlord of Mars	25.00
Thuvia, Maid of Mars	20.00
The Chessmen of Mars, vf-nm	25.00
The Mastermind of Mars	22.50
A Fighting Man of Mars	22.50
Swords of Mars	24.00
Synthetic Men of Mars, in pristine mint dj	50.00
Llana of Gathol, mint in mint dj	12.50
John Carter of Mars, mint in dj	6.00

PELLUCIDAR SERIES

At the Earth's Core, autographed by Bob Horvath	25.00
Pellucidar	20.00
Tanar of Pellucidar	20.00
Back to the Stone Age, in nm dj	70.00
Land of Terror, in nm dj	57.50
Savage Pellucidar, mint in nm dj	6.00

VENUS SERIES

Pirates of Venus, in pristine mint dj	27.50
Lost on Venus	20.00
Carson on Venus, in nm dj	27.50
Escape on Venus, nm in nm dj	12.50
Tales of Three Planets, mint in mint dj, illustrated by Roy Krenkel	17.50

OTHER FICTION

The Efficiency Expert, professionally bound mint copies of the first appearances of this 4-part serial in 1921 Argosy pulps, BEAUTIFUL!	25.00
The Shocker g-vg	25.00
The Girl from Hollywood	30.00
The Land that Time Forgot	30.00
The Cave Girl	25.00
The Bandit of Hell's Bend	25.00
The Eternal Lover vf-nm	25.00
The Moonmaid	25.00
The Mad King, cover g, insides vg	17.50
The Outlaw of Torn	22.50
The War Chief	20.00
The Monster Men	22.50
Jungle Girl	22.50
Apache Devil	27.50
The Oakdale Affair and the Rider, in g Grosset & Dunlap dj, illustrated by John Coleman Burroughs (his first professional work!)	55.00
The Lad and the Lion	45.00
The Deputy Sheriff of Comanche County, nm in pristine mint dj	80.00
Beyond Thirty and the Man Eater, mint in dj	10.00
I am a Barbarian, mint in nm dj illustrated by Jeff Jones	6.00

NOT BURROUGHS

Tarzan and the Lost Safari, g-vg, Whitman, 1957	7.50

5 volume set of Tarzan paperbacks by Barton Werper, all mint:

Tarzan and the Silver Globe	
Tarzan and the Cave City	
Tarzan and the Snake People	
Tarzan and the Abominable Snowmen	
Tarzan and the Winged Invaders	
Set of five for	12.50

A GOLDEN ANNIVERSARY BIBLIOGRAPHY OF EDGAR RICE BURROUGHS by Henry Heins This limited edition of 1,000 copies in 1964 is a must for any serious Burroughs collector, nm in g dj ... only 75.00

NOTE: I would allow a very liberal discount for a purchase of the lot. Cash/trade. Call (602) 949-1966.

BUCK ROGERS Rubber Stamp! Last one left. 4 inches wide.

only $9.95

SALE!

POP UP BOOKS

The Pop-Up BUCK ROGERS in "A Dangerous Mission." This rare 1934 miniature Pop-Up is in beautiful near mint condition. Only 75.00.

The large BUCK ROGERS Pop-Up, in g-vg, except for a piece missing from one of the three pop-up's. Reduced to half price. 37.50

BUCK ROGERS 7-piece Rubber Stamp Set only 19.50

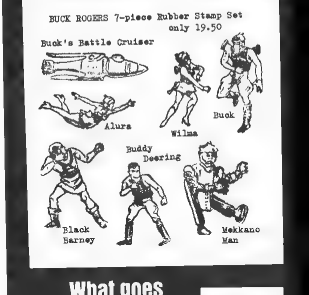

What goes on here!

The following two collections are both complete, to the best of my knowledge. They used to belong to a dealer who also was a collector and he spent 10 years up-grading the quality of the two sets. If some collector would like to get in one lump sum what it would take him years to duplicate, I'll sell either at 10% off. You'll have to call if you want to arrange this, because in a few days I'll break the sets to fill orders. (602) 949-1966.

BUCK ROGERS Big Little Books

All are very good to near mint and all are hardcover unless noted.

25th Century A.D. (1933, 1st BB)	15.00
25th Century A.D. (Cocomalt, soft cover) Two copies, alike except for one variation: the ad on the inside front cover is on the back cover and vice versa on the two. each	15.00
BR in the City Below the Sea	15.00
BR in the City Below the Sea (Softcover, very rare)	40.00
Moons of Saturn	15.00
BR in the City of Floating Globes (Cocomalt softcover, extremely rare)	75.00

(Continued)

Page 2, Buck Rogers BLB's continued ...

BR and the Depth Men of Jupiter (copies of this book are often misprinted with pages repeated, so be careful in ordering this one. This copy is OK!) 15.00
BR and the Doom Comet 15.00
BR and the Planetoid Plot 15.00
BR in the War with the Planet Venus 12.50
BR vs. the Fiend of Space 12.50
BR and the Overturned World 15.00
BR and the Super Dwarf of Space (no script, all comics!) 15.00

EXTRA COPIES

BR in the City Below the Sea 15.00
BR and the Planetoid Plot 15.00
BR in the War with the Planet Venus (one page is missing from the middle of the book, carefully replaced with a typed copy of the missing text, otherwise very good.) 6.50

FLASH GORDON Big Little Books

All very good to near mint unless noted.

Flash Gordon Vs. the Emperor of Mongo (Very scarce King Features hard cover edition) 50.00
FG Vs. the Emperor of Mongo (Fast Action) 40.00
FG and the Ape Men of Mor (G-vg, Fast Action) 30.00
FG on the Planet Mongo (#1, 1934) 35.00
FG and the Monsters of Mongo 18.00
FG and the Tournaments of Mongo 15.00
FG and the Witch Queen of Mongo 15.00
FG and the Water World of Mongo 15.00
FG in the Forest Kingdom of Mongo 15.00
FG and the Perils of Mongo 15.00
FG and the Tyrant of Mongo 15.00
FG in the Ice World of Mongo 15.00
FG and the Power Men of Mongo 13.00
FG and the Red Sword Invaders 12.50
FG in the Jungles of Mongo 12.50
FG and the Fiery Desert of Mongo 12.00

OTHER BLB'S

Condition vg to nm unless indicated.

John Carter of Mars (1940, #1 illustrated by John Coleman Burroughs) 40.00
Tarzan of the Apes (1933, #1, cartoons on all pages!) 12.00
The Tarzan Twins (1934) 5.00
Tarzan, The Mask of the Red Hyena (m) 4.50
Dick Tracy Out West (1938, featuring Steve the Tramp, spine rebound, pages missing) 1.50
The Invaders, The Alien Missle Threat (mint) .50

it's shocking!

Something I've wanted to know since I was a kid is how come Porky Pig runs around all the time nude from the waist down ... and then, when he goes swimming, he puts on trunks?

BRUCE HAMILTON - Box 998 - Scottsdale, Arizona 85252

SALE

Sale on the great SERIES ONE Buck Rogers Sunday fulls: Nice condition, from 1930. Minimum order: $10.00.

#3 20.00; 4 15.00; 5, 7, 8 10.00 each; 6 (piece missing, clipped close) 5.00; 12-20 7.50 each; 21, 22, 25, 26, 28-40 6.00 each; 42, 44-51, 53-68, 70 4.50 each; 72-77, 79-83, 85-100 3.50 each; 101-122, 154, 155, 170, 171, 177, 193, 197, 222 and 226, 3.00 each.

Golden Age and other COMICS

New York World's Fair 1939 g	90.00
New York World's Fair 1940 nm	95.00
World's Finest #1 vg-nm	70.00
Comic Cavalcade #1 vg (Green Lantern, Flash, etc., 96 pages)	50.00
Big All American g (128 pages)	45.00
Sub-Mariner #1 g-vg	65.00
#1 nm	80.00
All Flash #1 vg (edge of cover chewed)	37.50
New York World's Fair 1940 vg	80.00
All Winners #1 vg	65.00
#2 vg-nm	40.00
#21 nm	29.50
Captain America #12 nm	22.50
Superman #4 vg	40.00
#5 vg	29.50
#5 g	22.50
The Funnies #12 (Dell, 1939, with John Carter of Mars, Dick Tracy, Alley Oop, Capt. Easy, etc.) vg	15.00
#34 vg	15.00
#35 vg	15.00
#40 g-vg	13.00
#43 g	12.00
#44 vg	15.00
#46 g-vg	13.00
#49 vg	15.00
#51 nm	15.00
#53 g-vg	12.00
#54 vg	13.00
Tailspin Tommy Single Series #23 vg (#1 from 1940!)	17.50
Terry and the Pirates 4c #44 nm	16.00
Tiny Tim 4c #42 g (1943)	7.50
Smokey Stover 4o #7 (#1, 1942, edge of cover chewed, otherwise mint)	15.00
Mickel Comics #8 g-vg (1940)	12.00
Walt Disney Comics & Stories	
#13 (1941) g-vg	35.00
#17 g	25.00
#22 vg	22.50
#26 vg	19.50
#29 vg	19.50
Marvel Mystery #15 nm, except for one corner chewed, 1941)	22.50
#15 g-vg	29.50
#23 g-vg	19.50
#25 g-vg	19.50
#43 vg	12.50
Buck Rogers #5 vg	39.50
#6 vg	39.50
Action #26 g-vg (1940)	16.00
Red Ryder #8 nm (1942)	10.00
#11 nm	8.50
#13 vg	7.00
#21 nm	5.50
Bulletman #1 nm	39.50
Detective #45 g-vg (1940)	19.50
#45 g (with Xerox of)	9.50
All American #22 vg	16.00
Flash #8 (1940) g-vg	18.00
#9 g-vg	18.00
#12 about g	10.00
#17 g-vg	13.00
#18 vg	15.00
#19 vg	15.00
#20 vg	15.00
#22 vg	12.00
#69 nm	7.00
All Star #4 g (first book length adventure of the JSA!)	49.50
#16 vg	29.50
#19 g-vg	24.50
#22 vg-nm (triple ov)	29.50
#24 vg	17.50
#24 nm	20.00
#25 nm	20.00
Ace #53 about g (cfo)	2.50
#94 nm	4.50
Air Fighters 10 vg (1943) featuring Airboy	7.00
#19 nm	5.00
#20 mint	6.00
#21 mint	6.00
Airboy v2-11 (#1) nm	5.00
v3-6 mint	3.50
v3-11 nm	3.25
v6-6 ag (The Heap)	1.25
Atom #1 g-vg	1.50
Fantastic Four #'s 22-108 (87 issues 3/4ths near mint to mint), plus FF annuals 1-8 (#1 vg, #3 g, others nm-mint) entire lot only 29.50
X-Men 12-69, plus annual #1, mostly mint entire lot only 13.00
Shock SuspenStories #13 g (with 7-page Frazetta story!)	10.00
Planet #67 g-vg	3.50
#68 vg	3.50
Captain Marvel #91 g, 103 fair, 109 ag, and 118 ag - the lot for 5.99
Marvel Family #21 ag, 29 g, 62 ag the lot for 4.00
Whiz #111 g	1.25
Space Comics #378 g (#1)	1.00
Rangers #28 nm (the sexiest comics from the 1940's)	5.00
#31 mint (Jubbers)	3.50
#33 mint	3.50
#35 mint (Jubbers)	3.50
#36 mint	3.50
#39 vg (Geo. Evans)	3.50
#61 g given free to the 1st person ordering one of the above six!
Blondie #1 g-vg (1947)	2.50

IS IT ALL I CAN GIVE? EXCESS EXCITEMENT

Two issues of the [illegible] ate Sylvia Cortez of Milwaukee, wisconsin saying that I could have some comics from her, but could she have two issues instead of three? No problem, I said. Then I received a letter from Sylvia saying that she had changed her mind and [illegible] three issues of [illegible] and I should send her the [illegible] I sent her reply:

I'm very sorry but I couldn't except your order, because most of the things you ordered are lowly, I don't [illegible] that I don't except orders like that. Before you have paid for them but I just don't deal that way.

Thank you though, but next time you order comics [illegible]

COMIC AND THE CRYPT NO. 5

COVERS

FINISHED RENDERINGS BY

KIRBY
ADKINS
NELSON
SINNOTT

COMIC and the CRYPT #5
NOW IN OUR SECOND YEAR OF PUBLICATION

FEATURING: 40 OFFSET PAGES
WRAPAROUND
24 lb. bond throughout
HEAVY COVERSTOCK

COVERS BY: JACK KIRBY
JOE SINNOTT
DAN ADKINS
BILL NELSON

INTERIORS: RONN SUTTON
DAVE RUSSELL
ALAN HANLEY
VINCE MARCHESANO
RON JAMIESON
MIKE HELTZ
JIM FLEMING

ARTICLES: i) A SEVEN-PAGE IN-DEPTH INTERVIEW WITH JACK KIRBY AND CARMINE INFANTINO (conducted when Comic & the Crypt visited the offices of National)
ii) A STUDY OF HAMMER'S COUNT DRACULA, COMPLETE WITH MANY RARE STILLS
iii) KIRBY'S KOSMIC KAPERS-A CRITICAL ANALYSIS OF JACK KIRBY'S NEW BOOKS
iv) A CENTRESPREAD BY VINCE MARCHESANO
v) OPINION and ON A CLEAR DAY YOU CAN SEE THIRD AVENUE-COLUMNS BY JIM VLCKO AND RON KASMAN
AND MANY OTHER FEATURES!

ONLY 60¢ plus 10¢ for POSTAGE
ALL ORDERS MAILED FLAT IN AN ENVELOPE.

NO CHEQUES PLEASE

MARK SIGAL
459 LYTTON BLVD.
TORONTO 12 ONT.,
CANADA

ONE OF OUR HEADS

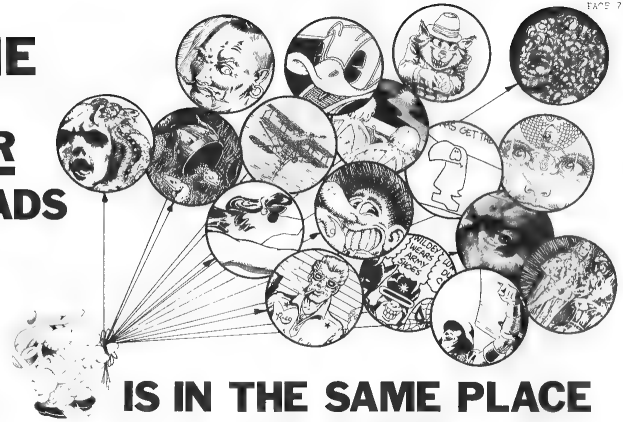

IS IN THE SAME PLACE AS YOURS !

GET THEM BOTH TOGETHER WITH NO. 4!

WE'VE GOT: STRIPS BY DENNIS NOLAN, TOM BIRD, VINCE DAVIS, GEORGE METZGER, AND JOHNY CHAMBERS, ART BY BOB ZOELL, ROBERT CRUMB, KEITH KLEESPIES, JOHN FAWCETT, RICK GRIFFIN, VICTOR MOSCOSSO, BOB INWOOD, ROB BROWN, AL DAVOREN, GREG IRONS, BHOB STEWART, DOUG WILDEY, NEIL PASSEY, R.L. TUBBESING, J. OSBORNE, AND ROGER BRAND; AN ARTICLE ON CRIME COMICS BY A. DAVOREN AND PARLEY HOLMAN; SOME PAGES OF SKETCHES BY FAMED DISNEY ARTIST, ALBERT HURTER; SOME FANTASTIC PHOTOS FROM CIRCA 1920, AND, FINALLY, A CUT-OUT TOY OF "MOOSE MOUSE" AND 'DARN OL' DUCK' ROCKIN' THE BOAT.

ALL OF THIS IS NEATLY PACKAGED INTO 80 PAGES OF WRAP-AROUND MAGAZINE WITH A 4-COLOR FRONT COVER. THE INTERIOR PAGES ARE ON HEAVY, 70# STOCK. THE 4-COLOR COVER IS ON 10 PT. COATED STOCK (WITH TWO COATS OF VARNISH TO PREVENT SCRATCHES). THE CUT-OUT TOY IS PRINTED ON ONE SIDE OF HEAVY INDEX STOCK FOR EASE OF ASSEMBLY, AND IT'S LOCATED IN THE CENTER OF THE ISSUE FOR EASY REMOVAL.

OVER A HALF OF A POUND OF MAGAZINE THAT HAS TO BE SEEN TO BE BELIEVED.

PROMETHEAN ENTERPRISES presents

80 PAGES — **ALL KINDS COMICS** — **$1**

4160 Holly Dr. San Jose, Calif. 95127

COMIC BOOK PRICE - FREEZE

Dear Fans and Collectors - Here is my Christmas list of comics for sale. Each comic has been graded individually for condition, and the prices match or are lower than Bob Overstreets Price Guide. If there is a toss up between grades of condition, the book is then priced at the lower grade value.

TERMS: All comics are priced per one. Each order MUST include 50¢ extra to cover the cost of packaging, postage and insurance. Any comic may be returned within 10 days for a full refund. Please list alternate choices-if any. Use a Bank or Postal Money Order for the fastest service. Personal checks will delay your order.

KEY TO CONDITION

FR	=	FAIR
G	=	GOOD
VG	=	VERY GOOD
FN	=	FINE
NM	=	NEAR MINT
M	=	MINT

MARVEL

AMAZING ADVENTURES
#2(G to VG-'61).....$ 2.00

AMAZING FANTASY
#15(G to VG-Ditco-'62)..... 12.00

AMAZING SPIDER-MAN
#1(VG) to FN-Ditco-'62)..... 13.00
#2(NR to M)..... 7.50
#3(NM to M)..... 6.50
#4,5(both FN)..... 4.00
#6(G to VG)..... 3.50
#7,8,9,10(all FN to NM)..... 3.00
#11,12(both FN)..... 2.50
#13,15(both M)..... 3.00
#14(VG)..... 2.25
#16,17,18,19,20(all F-VF)..... 2.00
#21,22,23,24,25(all M)..... 1.25
#26,27,28,29,30,31,32(all M-'66)... 1.00
#33,34,35,36,37,38,39,40(all M)... .75
#41,42,43,44,45,46(all M-'66)..... .50
#47,48,49,50,51,52,53,54,55,56, 57(all M-'67)..... .35
#77(NM)..... .20
Annual #1(FN-'64)..... 5.00
#2(M)..... 2.50
#3,4(both M)..... 1.50

AMAZING SPIDER-MAN
SEND BIDS!

#3(FN to NM-'61)..... 12.00
#4(VG-'62)..... 8.50
#5(FR. to NM)..... 8.00
#6(FR. to NM)..... 6.00
#7,8(both VG to FN)..... 5.00
#9,10(both FR to NM)..... 4.00
#11(VG)..... 3.50
#12(G/VG)..... 3.00
#13(G to NM)..... 3.50
#14(G to NM)..... 4.00
#15,16(both M)..... 3.00
#17,19(both M)..... 2.00
#18(FR)..... 3.00
#21(G)..... 1.00
#22(G)..... 1.25
#22,23,24,25,26,27,28,29(all M)... 2.00
#28(FR)..... .75
#28(VG)..... 1.50
#31,32,33,34,35(all M-'66)..... .50
#36,37,38,39,40(all M-'67)..... 1.00
#41,42,43,44,45,46,47,48,49,50, (all M)..... .75
#51,52,53,54,55,56,57,58,59,60, (all M-'68)..... .50
#61,62,63,64,65,66,67,68,69,70, 71(all M-'67)..... .35
Annual #1(VG-'63)..... 4.50
#2(FR-'64)..... 3.50
#3(M-'65)..... 2.50
#4,5(both M)..... 1.25

MARVEL

JOURNEY INTO MYSTERY
#4&5(G to VG-'57)..... 1.50
#6-8,76-77.81.82(all VG to FN)... 1.50

#85,86,87,88,89(all FN to M)..... 5.00
#90(VG)..... 3.00
#91,92,94,96,98,99(all NM to M).. 2.25
#93,95,97,100(all VG)..... 1.50
#101,102,103,104-105,105,107,108, 109,110(all FN to M)..... 1.00
#111,112,113,114,115,116,117,118, 119,120,121,122,123,124,125(all M-'66-'65)..... .75
#126,127,128,129,130,131,132,133, 134,135,136,137,138,139(all M)... .50
#140,141,142,143,144,145,146,147, 148(all M-'68)..... .35
#149,150,151,152,153(all M)..... 2.00
#2(M-'66)..... 1.25

MARVEL COLLECTORS' ITEM CLASSICS
#1(M-'65)..... 1.50
#2,3(both mint)..... 1.00
#4,5,6,7(all M)..... .75
#8,9,10,11,12,13(all M)..... .50

MARVEL TALES
#1(FN-'64)..... 2.25
#2(M-'65)..... 2.00
#3,4,5(all M)..... 1.25
#6,7,8,9,10,11,12(all M)..... 1.00

STRANGE TALES ANNUAL
#1(VG to FN-'1962)..... .75
#2(VG '63)..... .50

HULK
#1(G to VG-Kirby-'62)..... .20
#2,3(both G to VG)..... 5.00
#4,5(both VG to FN)..... 3.00
#6(G to VG-Ditco-'62)..... 2.50

X-MEN
#1(M-Kirby-'63)..... 6.00
#2(M)..... 3.00
#3,4,5(all M)..... 2.00
#6,7,8,9,10(all M)..... 1.25
#11,12(both M)..... .75
#13,14,15,16,17,18,19,20,21,22, 23,24,25,26,27,28,29,30,31(all NM to M)..... .50
#32,33,34,35,36,37,38,39,40(all NM to M-'68)..... .35

FANTASY MASTERPIECES
#1,2,3,4,5,6(all M)..... 1.00
#7,8(both M)..... .50

SUPER HEROES
#1(M)..... 2.00
#12,23(both M)..... .50

1950's PRE-CODE HORROR

OUT OF THE SHADOWS
#6(Fantasy Standard '52 - M)..... 2.00

HAUNTED THRILLS
#4(Farrell '52 -M)..... 1.25

WEB OF MYSTERY
#16(Ace '52 - M)..... 1.50

PLEASE

List alternate choices, mainly because each book is one of a kind. Use a Postal or Bank Money Order, so there will be no delay in sending your books.

GOLD KEY - DELL - KING

PHANTOM
#1(FN no back cover-'62)..... .25
#2(FN no back cover-'62)..... .25
#3,4,5,6(all FN to M)..... .50
#7,8,9,10,11,13,14(all FN to M).. .35
#15,16,17,18,19,20(all M)..... .25

POPULAR
#60(center out 1940 VG/FN)..... 4.00
#134(G 1947)..... 2.50

NEW FUNNIES
#114(VG)..... 1.25
#121(M)..... 4.75

ANDY PANDA & COLOR #130(G '46)... 2.00

SPACE FAMILY ROBINSON
#1(FN no back cover-'62)..... .75
#2(FN no back cover-'62)..... .25
#3,5,6(all FN to M)..... .50
#7,8,9,10,11,12,13,14(all M)..... .35
#15,16,17,18(all M)..... .25

MARVEL SUPER HEROES
#1(M)..... 5.00
#2,3,4,5,6,7,9,10(all M)..... .25
#8(Captain M)..... 1.00

MANDRAKE
#1(M)..... .50
#2,3(both M)..... .25

OUTER LIMITS
#2(M-'64)..... .50
#6(center out FN)..... .15
#7,9,10(all M)..... .25
#14(G)..... .10

TARZAN
#162,163(both M)..... .25

TOTAL WAR
#2,3(both M)..... .25

FLASH GORDON(GK)
#1(M)..... 1.50

HARVEY THRILLERS

JIGSAW
#1(Crandall M)..... .25
#2(M)..... .50

SPYMAN
#1,2(both M)..... .50

PIRANA
#2,3(both M)..... .50

FIGHTING AMERICAN
#1(68 pages of S&K M)..... 1.00

SPIRIT
#1(All Eisner M)..... 1.00

DOUBLE DARE ADVENTURES
#1(68 pages of Heroes M)..... 1.00

UNCANNY SPOOTACULARS
#2(Wood,Kane M)..... .75

TOWER

DYNAMO
#1(Wood M-'66)..... 1.50
#2(Wood FN-'66)..... .75

FIGHT THE ENEMY
#1(M-'66)..... .75
#2(M)..... .35

NOMAN
#1(Wood M-'66)..... 1.50

UNDERSEA AGENT
#1(M-'65)..... .50
#2,3,4,5(all M)..... .25

$5.00 DISCOUNT

MERRY CHRISTMAS! I WILL GIVE A $5.00 DISCOUNT FOR ANY ORDER THAT TOTALS $50.00 OR MORE. YOUR ORDER MUST BE AT LEAST $50.00 AND INCLUDE A MINIMUM OF $20.00 WORTH OF ALTERNATE CHOICES, TO INSURE FILLING YOUR ORDER. THIS DISCOUNT APPLIES FOR BOTH PAGES OF THIS AD. HAPPY HUNTING!!

see other page

MARVEL GIANTS
#1(MM to W).....$.75
#2,3,4,5(all MM).....1.00
#6,7,8,9,10(all MM).....1.25
MYSTERY IN SPACE
#73(Adam &Strange VG '61).....1.00
#92(VG),94(VG to FN).....1.50
#93,95,96,97,98,99,10,101,102,
#103,104,105,106,107,108,109,
#110(all MM to W).....1.25
SCOOTER
#6,7,8(all W).....1.00
SHOWCASE
#37(1st Metal Men F. '62).....1.00
#38,40(both VG to FN- Metal Men).....1.75
#39(G-Metal Men).....1.50
#73,91,92(all FN to MM).....1.50
#56,59,60,61,62,63,64,65,66,67,
#68,69(all M or MM).....1.00
SHOWCASE
#103(VG to FN).....1.25
#121(G),124(VG),126(F+).....1.00
#135,141,171(all MM).....1.50
SUPERMAN
#132(G to VG '60).....1.75
#149(FN '61).....2.50
#155(G),156,163,164,165(all G to
VG),166,168,169,170,171(all FN
to MM).....1.00
#171,172,174,175,176,177,178(all
FN to MM),180,181,182,
184(all MM to M '65).....1.25
#177(VG to FN),179(G).....1.00
#181,182,183,190,191,192,194,
195,196,198(all MM to M).....1.00
#231(FN to MM '71).....1.50
TALES TITANS
#1(MM to M '65).....1.50
#14,15,16(all MM).....1.25
TOMAHAWK
#95(FN '65).....1.25
WONDER WOMAN
#146(VG '64).....1.25
#156(G'64).....1.00
#162(G),162(VG),166,167,168,169,
170(G-11 to M '65).....1.00
#171(G to VG).....1.50
WORLDS FINEST
#114(FN '63).....1.50
#123,125,126,127,129,130,137,
#138,139(all FN to MM).....1.00
#128,134,137(all VG),140,141,
#142,143,144,145,146,147,148,
#149,151,152,153,154,155(all MM
to M '66-'65).....1.25
#148,150(both FN),156,157,158,
#159,160,162,163,164(all MM).....1.00
#160(VG),162(M).....1.50

WORLD'S FINEST
#161,170(both M)......35
80 PAGE GIANT
#1(FN-Superman).....1.00
#2(F+,Jimmy Olsen)......75
#3(F/VF-Kids Gang)......75
#4(G-Flash)......50
#5(Wonder Woman)......75
#6(M-Superman)......75
#8(Secret Origins M).....1.00
#9(M-Flash)......75
#10(M/M-Superboy)......50
#11(M-Superman)......50
#12(M-Batman)......50
#13(M-Jimmy Olsen)......35
#14(M-Lois Lane)......35
#15(M-Superman & Batman)......50

ARCHIE/MLJ

ARCHIE
#19(FN '46).....1.50
#31(FN '48).....1.40
#37(FN '48 + panel out)......75
#40,41(both M '49).....1.00
#42(G/VG)......50
#59(FN to G '52)......35
ARCHIE ANNUAL
#9(M '57).....1.25
#11(FN to M '59)......75
#12(F cover gone '60)......25
#13(F '61)......75
#15,16,17,18(all M/MM)......50
ARCHIE AND ME
#1(GM '65)......50
#2(F+),3,4,5,6,7,8,9,10(all M/MM)......25
ARCHIE AT RIVERDALE HIGH
#1(GM '70)......30
#2(VG),3(M)......20
ARCHIE'S PALS AND GALS
#30(GD)......30
ARCHIE GIANT SERIES
#13(G/VG '61)......50
#15(G).....1.25
#23,24(both VG)......30
#26,28,32,..,138,140(all M/MM)......25
LAUGH COMICS
#22(FN to MM '47).....1.50
#29(VG/FN).....1.25
PEP COMICS
#25(M '49).....1.25
#76,79(both FN to MM).....1.00
RADIO
#2(VG/FN '50).....1.00
SUZIE
#68,71(both G/VG '49)......50
WILBUR
#6(G cover loose '45)......50

TOWER HUMOR

TIPPY TEEN
#1(MM 1965)......35
#2(M)......25
#3,4,5,6,7,8,9,10,13(all M)......20
GOMER PYLE ANNUAL
#1(M)......25
#2,3(both M)......20

DO NOT FORGET

A. READ INSTRUCTIONS ON PAGE 1.

B. SPECIAL $5.00 CHRISTMAS DISCOUNT.

C. MAKE LIST ALTERNATE CHOICES.

D. I USE OVERSTREET PRICES OR BELOW.

E. USE BANK OR POSTAL MONEY ORDER.

ACTION
#290(VG-1962).....$.50
#343,346(both NM to M).....1.50
ADVENTURE
#306(VG-FN 1963)......50
#312,315(both G-VG)......50
#341(VG),350,355,358,359,360,361,
(all NM to M)......25
ATOM
#13(FN to NM)......35
#22,23,24,25,26,27(all NM-M)......25
AQUAMAN
#29(G)......10
#30,31,32,34,35(all NM-M)......20
BATMAN
#179,160,161,163,164,166,169(all
M-G 1966)......25
BLACKHAWK
#216(FN),217,218(both M)......25
#227,228,229,236(all M)......20
BRAVE AND BOLD
#44(G - Hawkman 1962 - Kubert)......75
#45,46(both G-VG),59,60,62,63,64,
65,66,67,68,69(all NM-M)......25
#94(VG)......15
CHALLENGERS OF THE UNKNOWN
#7(G-VG 1959).....2.00
#14,17,20(all G 1961)......70
#22,25,28,29,30(all G)......60
#34(G)35,37,39,4..(all FN to M)......35
#41,42,43,45,46,47,48,49,50,51
(all M).....
DETECTIVE
#252(G-VG)......25
DOOM PATROL
#86,87(both FN)......35
#90(G-FN),91(both VG),95,99,100,
#97(G)......25
#101,102,103(VG),105,106,107(all M)......20
FLASH
#123(Capp. of old Flash G to VG)...1.00
#136,Human Raster '63 FN)......25
#139,144,145,146,147,148,
149,150(all NM to M)......50
#151,152,153,154,155,156,157,158,
159,160(all M)......35
#161,162,163,164,165,166,168,172
(all M)......25
GREEN LANTERN
#10(G to VG '61).....1.50
#11,13(both FN '62)......50
#15,19,20(all FN '63).....1.00
#27(G)......25
#28(no back cover FN)......75
#22,23,25,26,27,28,29,30(all FN
to M)......50
#24(FN to G)......25
#31,32,33,34,35,36,37,38,39,40,
#41,42(all to M; '66-'65)......35
#43,44,45,46,47,48,49,50,55(all
MM to M)......25
HAWKMAN
#1(1964 G).....1.00
#2,3(both M)......40
#6,11,12(all M)......50
#10(M except for cover stamp)......35
#13,14,15,16(all M)......25
HOUSE OF MYSTERY
#168(M)......15
HOUSE OF SECRETS
#96(G),100(MM)......20
JIMMY OLSEN
#97(G covers),100,118(all M)......25
JUSTICE LEAGUE OF AMERICA
#13,14,17,20(all FN).....1.00
#21(FR to G)......50
#23(no back cover VG)......25
#24,25(both FN)......50
#26,28,29,31,32,33(all M '65)......50
#30(G to VG)......35
#27(FR)......25
#34,35,36,37,38(all M '65)......35
#40,41,42,43,44,45,46,47,49,50,
51,54(all MM to M)......25
LOIS LANE
#61(piece out of cover)......10
#72(G)......20
MISTER MIND
#2(VG),9(G-),10(VG),14(VG),15,
#16,18,20,21,22,24,25,26,28(all
G)......25
#17,19,23,27(all VG to FN)......15

MYSTERY IN SPACE
#1(GM to M)......75
#2,3,4,5(all M)......50
#6,7,8,9,10(all MM)......75
MYSTERY IN SPACE
#73(Adam &Strange VG '61).....1.00
#92(VG),94(VG to FN)......15
#93,95,96,97,98,99,10,101,102,
#103,104,105,106,107,108,109,
#110(all MM to M)......25
SCOOTER
#6,7,8(all M)......10
SHOWCASE
#37(1st Metal Men F. '62).....1.00
#38,40(both VG to FN- Metal Men)......75
#39(G-Metal Men)......50
#73,91,92(all FN to MM)......50
#56,59,60,61,62,63,64,65,66,67,
#68,69(all M or MM)......35
SHOWCASE
#103(VG to FN)......35
#121(G),124(VG),126(F+)......25
#135,141,171(all MM)......50
SUPERMAN
#132(G to VG '60)......75
#149(FN '61).....2.50
#155(G),156,163,164,165(all G to
VG),166,168,169,170,171(all FN
to MM)......35
#171,172,174,175,176,177,178(all
FN to MM),180,181,182,
184(all MM to M '65)......20
#177(VG to FN),179(G)......20
#181,182,183,190,191,192,194,
195,196,198(all MM to M)......60
#231(FN to MM '71).....1.50
TALES TITANS
#1(MM to M '65)......50
#14,15,16(all MM).....1.25
TOMAHAWK
#95(FN '65).....1.25
WONDER WOMAN
#146(VG '64)......35
#156(G'64)......25
#162(G),162(VG),166,167,168,169,
170(G-11 to M '65)......20
#171(G to VG)......40
WORLDS FINEST
#114(FN '63).....1.50
#123,125,126,127,129,130,137,
#138,139(all FN to MM)......50
#128,134,137(all VG),140,141,
#142,143,144,145,146,147,148,
#149,151,152,153,154,155(all MM
to M '66-'65)......25
#148,150(both FN),156,157,158,
#159,160,162,163,164(all MM)......20
#160(VG),162(M).....1.50

WORLD'S FINEST
#161,170(both M)......35
80 PAGE GIANT
#1(FN-Superman).....1.00
#2(F+,Jimmy Olsen)......75
#3(F/VF-Kids Gang)......75
#4(G-Flash)......50
#5(Wonder Woman)......75
#6(M-Superman)......75
#8(Secret Origins M).....1.00
#9(M-Flash)......75
#10(M/M-Superboy)......50
#11(M-Superman)......50
#12(M-Batman)......50
#13(M-Jimmy Olsen)......35
#14(M-Lois Lane)......35
#15(M-Superman & Batman)......50

ARCHIE/MLJ

ARCHIE
#19(FN '46).....1.50
#31(FN '48).....1.40
#37(FN '48 + panel out)......75
#40,41(both M '49).....1.00
#42(G/VG)......50
#59(FN to G '52)......35
ARCHIE ANNUAL
#9(M '57).....1.25
#11(FN to M '59)......75
#12(F cover gone '60)......25
#13(F '61)......75
#15,16,17,18(all M/MM)......50
ARCHIE AND ME
#1(GM '65)......50
#2(F+),3,4,5,6,7,8,9,10(all M/MM)......25
ARCHIE AT RIVERDALE HIGH
#1(GM '70)......30
#2(VG),3(M)......20
ARCHIE'S PALS AND GALS
#30(GD)......30
ARCHIE GIANT SERIES
#13(G/VG '61)......50
#15(G).....1.25
#23,24(both VG)......30
#26,28,32,..,138,140(all M/MM)......25
LAUGH COMICS
#22(FN to MM '47).....1.50
#29(VG/FN).....1.25
PEP COMICS
#25(M '49).....1.25
#76,79(both FN to MM).....1.00
RADIO
#2(VG/FN '50).....1.00
SUZIE
#68,71(both G/VG '49)......50
WILBUR
#6(G cover loose '45)......50

TOWER HUMOR

TIPPY TEEN
#1(MM 1965)......35
#2(M)......25
#3,4,5,6,7,8,9,10,13(all M)......20
GOMER PYLE ANNUAL
#1(M)......25
#2,3(both M)......20

DO NOT FORGET

A. READ INSTRUCTIONS ON PAGE 1.

B. SPECIAL $5.00 CHRISTMAS DISCOUNT.

C. MAKE LIST ALTERNATE CHOICES.

D. I USE OVERSTREET PRICES OR BELOW.

E. USE BANK OR POSTAL MONEY ORDER.

OVER 2,000 RADIO SHOWS 1924 – 1959

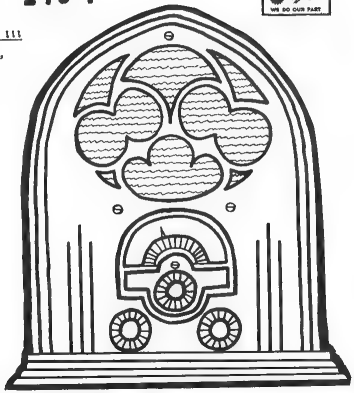

Practically Everything Ever On The Air !!!

Recorded On 7 Inch Reels, 5 Inch Reels,

3 Inch Reels, Or Cassettes. ½ Track Or

¼ Track. 7½ ips, 3¾ ips, or 1 7/8 ips.

TWO HOURS FOR $5.00

21 PAGE CATALOG @ $1.00
(Refunded On First Order)

Will Also Trade Radio Shows For Golden Age & E.C. Comics, Big Little Books, Premiums, And Related Items.

SPECIALIZING IN TAPE RECORDINGS OF RADIO PROGRAMS OF THE 1930 & AND 1940 S

OLD RADIO UNLIMITED

FRED L. PROVINCE

1647 ENFIELD STREET
IRVINE VALLEY, CALIFORNIA
92077 U S A.

TELEPHONE
466-8083
AREA CODE 714

SPECIAL WANTS: ANY CONDITION !

Superman #1, Capt. Marvel B&W

R. PETERSON 502 SO. DARTMOUTH LN. SCHAUMBURG, ILLINOIS 60172

I STILL HAVE SOME MISC. PRESSBOOKS/1 SHEETS LEFT. (HORROR, DISNEY, COMEDY, SCIENCE-FICTION, DRAMA, ETC.) THAT I AM SELLING OFF FOR $8 FOR 10 ITEMS. MY CHOICE OF TITLES, I'LL PAY POSTAGE!

8x10 GLOSSY STILLS FROM FILMS. ALL IN GOOD TO MINT CONDITION. SET OF 10 STILLS (COLOR & B&W) MY CHOICE FOR $5 POSTAGE PAID!

3-7 MINUTE 16MM SOUND CLIPS IN TECHNICOLOR $5 EACH. SEVERAL AVAILABLE FROM EACH FILM, BUT ONLY ONE OF EACH CLIP.
GIANT -- WARNER BROS. E. TAYLOR, ROCK HUDSON, JAMES DEAN
THERE WAS A CROOKED MAN -- WARNER BROS. (FLAT) K. DOUGLAS
CHISUM -- WARNER BROS. (FLAT) J. WAYNE & P. TUCKER
Please add $.50 postage for each clip that you request.

16mm COLOR TRAILERS (60 sec.) $2.50 EA. POSTAGE PAID!
MY CHOICE OF TITLES, BUT MOST ARE FROM SCIENCE-FICTION, WAR FILMS, HORROR FILMS, AND ROAD SHOWS.

MONSTER MAGAZINES; FAMOUS MONSTERS #1 $25 PPD, 2 - 10 $12.50 PPD, 11-20 $7.50 PPD, 21 - 30 $5 PPD, 31 - 40 $2.75 PPD, 41 to present $1.50 PPD. All will be shipped flat in envelope!

HAVE HUNDREDS OF OTHER FILM-MONSTER MAGAZINES IN MINT CONDITION. IF YOU'LL BE GOOD ENOUGH TO SEND AN SAE WITH YOUR LIST OF WANTS, I'LL GET BACK TO YOU PROMPTLY.

FOR A FULL LISTING OF MY 1,3,6, and 24 SHEETS, 8x10s, PRESSBOOKS, ETC., PLEASE SEND 50¢ (TO SHOW YOUR SINCERE INTEREST IN COLLECTING) AND A CATALOGUE WILL BE RUSHED VIA RETURN MAIL.

I'M LOOKING FOR 16mm COLOR PRINTS OF: FANTASTIC VOYAGE, FORBIDDEN PLANET, TIME MACHINE, WAR OF THE WORLDS, HOUSE OF WAX, 7 YEAR ITCH AND B&W PRINT (NO DUPES!) OF 'DAY THE EARTH STOOD STILL'

UNDERGROUNDS & ART COMICS

NEW COMIX

comics are 50¢ each unless marked

DAN O'NEILL'S COMICS & STORIES #1, 2, 3 (if I am correct, these are reprints of Dan's famous newspaper strip, Odd Bodkins. Really strange stuff here & funny, too!)

CAPT. GUTS #1 (new edition of this long out of print comic)

YOUNG LUST #1 (another new printing of a classic)

MEMBER OF THE MOVEMENT #1 (the same gang that produced AIR PIRATE FUNNIES; London, Hallgren)

UNCLE SHAM #2 (Geiser's Spiggy Duck and Dicky Mouse, and Fatback Porker!)

ARMADILLO #2 (straight from the heart of Texas; deep symbolistic mutterings about something!)

CLOUD #1 ("The Sterling Advs of Cahoot Cheroot")

rich corben

TALES OF THE PLAGUE (32 page story by Corben from the now out-of-print WEIRDOM #13)

WEIRDOM #14 (cover, story & misc full pages)

HOWLR (entire book by Corben)

SKULL #2 (Story by Corben)

SKULL #3 ("Horrible Harvey's House" by Richard)

SLOW DEATH #2 (story by Corben)

SLOW DEATH #3 (cover & 2 stories by Corben)

UP FROM THE DEEP #1 (cover & stories by Corben)$1

crumb

ZAP #1 (all Crumb), 0 (all Crumb), 2 (Crumb, Griffin), 3 (Crumb, Griffin, Shelton), 4 (same), 5 (same plus Robert Williams)

MOTOR CITY #1, 2, HYTONE, HOME GROWN, DESPAIR, BIG ASS #1, 2, HR, NATURAL #1, UNEEDA, R. CRUMB'S COMICS & STORIES #1, and just out...all new !

MR. NATURAL #2 !!!

& friends

FABULOUS FREAK BROTHERS #1, FREDS & HEADS, HYDROGEN BOMB $1, CAPT. GUTS #2, 3, SAN FRANCISCO COMIX #2, 3 (Crumb, Shelton, Metzger), MOONDOG #2 (new: all George Metzger)

MANY MORE TITLES ON MY FREE LIST!

AL WILLIAMSON: HIS WORK $1.00

Quality publication from Promethean Enterprises with 3½ listings of Al's work from 1949-1971. Includes story titles, issues when known, number of pages, and is cross-indexed in case of reprints. Wrap-around, 24 pages, photo-offset.

THE MAGIC OF FRANK FRAZETTA $2.50

26 pages of Frank's best work

CAPT AMERICA #110, 111, 113 (Steranko's best work for Marvel, in my opinion) ea .75

STRANGE TALES #151-166 (Steranko developing his first strip, SHIELD) ea .50

SILVER SURFER #1 (The classic! Buscema) $2.00

#2, 3 ea$1.00

#4-7 ea .60

#8-16 ea .35

DR. STRANGE (Colan's best strip) #169 .50

#170-183 ea .25

SUB-MARINER #2-7, HULK #103-110, FANTASTIC FOUR #61, 82, DAREDEVIL #4-46, THOR #158, 159, SPIDER-MAN #'87, SHIELD #8, DOC STRANGE #176 — stocked in depth and only 15¢ each!!

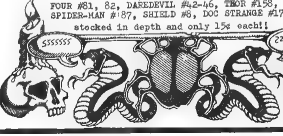

OLD COMICS

These are mint, unread comics that I stocked up on when they first appeared. I have many copies of each book.

FLASH GORDON #1 (King; Al Williamson),$1.25
#2 (Gil Kane cover) .75
#3 (Williamson cover) .75
#4, (3 stories by Williamson) $1.00
#5 (all Williamson) $1.00
#6 (Crandall) together in comic pac with MANDRAKE
#6 & PHANTOM #23; 3 mags $1.00
#12 (Crandall-Z stories) .75

BLAST-OFF #1 (1965-Williamson/Klirby) $1.00

THE WITCHING HOUR #14 (8 pg Willi story) .50

HOUSE OF MYSTERY #185 (11 pg. Willi story) .50

THE SPIRIT #1 (Harvey,1966, Eisner) $1.50
#2 (" " ") $1.25

FIGHTING AMERICAN #1 (Harvey, 1966, reprints of old Simon & Kirby stories) $1.25

UNEARTHLY SPECTACULARS #2 (Willi, Wood, Kane, large 25¢ book) $1.25

THE PHANTOM #18 (Flash Gordon story by Wallace Wood) .50
#19, 20 (stories by Kane) ea .50

MANDRAKE #1, 2 (King) ea .50

THUNDER AGENTS #1 (Wood, Crandall) $2.00
#2, 3, 4, 5 (ditto) ea $1.00
#6, 7, 10, 18 ea $1.00

DYNAMO #1 (Crandall, Ditko, Wood) $1.50
#2, 4 (Wood) ea $1.00

CAPT. ACTION #1 (Wood) .50
#2 (Kane & Wood),3,5 (some)ea .50

JUNGLE JIM #22, 27 (Ditko & Wood) ea .75

CREEPER #1 (Ditko) .75
#2-6 (all Ditko at his best) ea .50

STRANGE ADVENTURES #206-215 (Adams) .50

X-MEN #56-65 (Some of Adams best work) ea .40

SPECTRE #1, SHOWCASE #60 (Spec)(Anderson) .75

SPECTRE #2-5 (Neal Adams) ea .50

AQUAMAN #50, 51, 52, WORLD'S FINEST #175, GREEN LANTERN #77, 78 (all Adams but I have only a couple copies of each) ea .35

DETECTIVE #398, 397, 400, BRAVE & BOLD #79, 80, 84, 85 (Adams, few of each) ea .35

SHOWCASE #73 (Ditko's Creeper) .75

HAWK & DOVE (Some of Gil Kane's best) #1-5 ea .35

BATLASH #1-6 (Nick Cardy; DC's favorite)ea .35

SHOWCASE #76 (Batlash by Cardy) .50

HOUSE OF MYSTERY #179(Wrightson, Adams), 181 (long Wrightson story), 183 (Wood, Wrightson), 184 (Kane/Wood & Alex Toth), 186 (all Wrightson & Adams), 188 (Tony De Zuniga & Wrightson) ea .50

TALES OF THE UNEXPECTED #116 (Wrightson) .50

WITCHING HOUR #3, 5 (both with Wrightson)ea.50

HOUSE OF SECRETS #85 (Kane/Adams, Ralph Reese), 92 (Gray Morrow, Wrightson ea.50

TOWER OF SHADOWS #1 (Steranko story) .50

SHIELD #1, 2 (Steranko books) ea$1.00
#3, 5 (" " ") ea .75
#4, 6, 7 (Steranko covers) ea .25

X-MEN #49, 50, 51 (Steranko all) ea .35

Please include 25¢ for postage on all orders under $4.00. My free 7 page list of comix, fanzines, & posters is available for the asking.

BUD PLANT
4160 HOLLY Dr.
SAN JOSE, CAL.
95127

TERRY STROUD, 3060 DESCHUDING DR., HACIENDA HEIGHTS, CALIF. 91745 (213)6988743
YOU SEE OR ORDER. THERE'S 10.00 AND OVER ALL CAN ORDER. . . . . INCLUDE 1 SIZE-
ALTERS, 10" SHIRTS, SUPERMAN CAPE LESS IF YOU HAVE IT HAVE. CUTS ARE
SHOWN OF THE CHEAP. (F-POOL, F-MAN, ABOUT GOOD-GOOD, 7-GOOD, F-
/C GLAD, F-CAN MINT, F-MINT, CLEAN-UP GOOD, 5-SUPER FINE). COMIX MAY
BE DISCOLORED FOR WARMTH. ERRORINGS: ADD 50¢. FIRST 5 ITEMS ALTERNATE CHOICES
IF NOT LISTED.
*BOOKS: COVER LOOSE STARS ONLY THAT COVER OF BOOK IS LOOSE FROM STAPLES AND
PAGES. 5 ATTACHED.
*MAGS: SOME SPINE IS TAPED. IT IS A THIN JOB WHICH ONLY SLIGHTLY DETRACTS
FROM THE BEAUTY OF THE MAGAZINE.
*NOTE: ALL ITEMS IN THE LOS ANGELES AREA, FEEL FREE TO GIVE ME A CALL AND STOP BY.

D.C.

ACTION 75ABOUT GOOD,85G-VG,slight
staining on cover.....$9.75B
" " 76VG.....$5.00
" " 77VG-NM.....$8.00
" " 141VG.....$3.00
" " 157VG.....$3.00
" " 159VG-NM,25¢VG.....$2.25B

ADVENTURES #29VG,.....$20.00
" " 51G,56G,66VG,69VG,slight
water damage to covers.....$24.00
" " 69G-VG+,.....$7.00
" " 90G-VG,95¢ G FISBY.....
....$12.00
" " 91G-VG,some wear on spine,
....$8.75
" " 113VF,131VG-VF,114G-MGH,
120NF.....$7.00B
" " 176G.....$3.25
" " 142F,196VG.....$2.50B
" " 218G.....$4.75

ALL AMERICAN #8N.....$30.00
" " 9F-G.....$13.75
" " 20G.....$7.75
" " 29AG-MM,* page out of
Dr. Midnite.....$31.00
" " 96VG-NM.....$12.00
" " 97VG,1/2DC cover out.
....$8.75
" " 93ABOUT GOOD.....$3.75

ALL FLASH 1G-VG..$88.00
" " 2VG.....$25.00
" " 3VG,95¢VG-M.....$15.00B
" " 4F.....$5.00
" " 5F-G.....$7.50
" " 6VG-NM,72¢.....$12.00B
" " 7VG-NM,slight water damage,
....$10.75B
" " 11G,some worn.....$7.00
" " 12NF.....$9.00
" " 13VG-NM,cover.....$4.00
" " 15VG,16VG-NM,17VG-NM,18NM,
19VG.....$7.50B
" " 20SM-M,slight damage on
spine,20¢VG-M.....$5.00B
" " 23VG,spine worn.....$4.00
" " 23 1/2 cover rest.....$3.00

ALL STAR 7G-VG,97,some spine wear,
" " $100.00
" " 8VG.....$55.00
" " 12VG.....$30.00
" " 32VG,37,1 of one page cut,
hardly affects story.....$22.00
" " 33ABOUT GOOD,some worn.
....$20.00
" " 34VG-NM,17VG,18VG,slight spine
wear.....$75.00B
" " 36VG,water soaked,20VG-NM,
21G-VG,22G-VG,23VG.....$3.75B
" " 27VG,some coins out along edge
of cover,27VG-NM,29VG-NM.....$23.00B
" " 30VG.....$12.00
" " 31VG-NM.....$12.00

BATMAN 3F-G.....$7.00
" " 14F.....$7.50
" " 20F-G,97.....$5.00B
" " 24G-F.....
" " 25G,1/2 cover gone.....$3.75
" " 26F-G.....$6.75
" " 31G.....$4.50
" " 34VG,46G-VG+,.....$18.75B
" " 42F-G,1/2 cover gone.....$2.75
" " 43VG,slight water stain.....
" " 45F-G.....$1.50

BOY COMMANDOS 49G,spine taped and worn
....$7.00
" " 87G.....$4.50
" " 170G,70VG+,.....$2.75B
" " 27G-VG,97,.....$2.00
" " 89F-G.....$1.75B

COMIC CAVALCADE 5VG.....$15.00
" " 6G-VG,.....$12.00
" " 22G,spine taped.....$8.50
" " 97G.....$19.00
" " 97G,97G-VG,98VG,.....$6.50B
SOLOMAN 78VG.....$13.00B
" " 137G-VG+,.....$7.00
" " 144G,70VG-NM,.....$6.50B

ANOTHER FUNKY LIST FROM··· STROUD.

DETECTIVE continued
" " 181F-VF,.....$9.00
" " 182VG,10¢VG+,.....$4.00B
" " 184F,1/2 cover gone worn...$3.75
" " 186G-VG,.....$4.00
" " 188F-G,1/2 cover gone.....
" " 189G-VG,.....$4.00
" " 191G-VG,.....$4.00
" " 194VG,.....$3.00
" " 196VG,.....$3.00
" " 197VG,.....$3.00
" " 198VG,199VG,.....$3.00B
" " 200VG,.....$4.00
" " 201VG,.....$3.00
" " 202VG,.....$3.00
" " 203VG,.....$3.00
" " 204VG,.....$3.00
" " 205VG,.....$3.00
" " 206VG,.....$3.00
" " 207VG,.....$3.00
" " 208VG,.....$3.00
" " 209VG,.....$3.00
" " 210VG,.....$3.00
" " 211VG,.....$3.00
" " 212VG,.....$3.00
" " 213VG,.....$3.00
" " 214VG,.....$3.00
" " 215VG,.....$3.00
" " 216VG,.....$3.00
" " 217VG,.....$3.00
" " 218VG,.....$3.00
" " 219VG,.....$3.00
" " 220VG,.....$3.00
" " 221VG,.....$3.00
" " 222VG,.....$3.00
" " 223VG,.....$3.00
" " 224VG,.....$3.00
" " 225VG,.....$3.00
" " 226VG,.....$3.00
" " 227VG,.....$3.00
" " 228VG,.....$3.00
" " 229VG,.....$3.00
" " 230VG,.....$3.00
" " 231VG,.....$3.00
" " 232VG,.....$3.00
" " 233VG,.....$3.00
" " 234VG,.....$3.00
" " 235VG,.....$3.00
" " 236VG,.....$3.00
" " 237VG,.....$3.00
" " 238VG,.....$3.00
" " 239VG,.....$3.00
" " 240VG,.....$3.00
" " 241VG,.....$3.00
" " 242VG,.....$3.00
" " 243VG,.....$3.00
" " 244VG,.....$3.00
" " 245VG,.....$3.00
" " 246VG,.....$3.00
" " 247VG,.....$3.00
" " 248VG,.....$3.00
" " 249VG,.....$3.00
" " 250VG,.....$3.00
" " 251VG,.....$3.00
" " 252VG,.....$3.00
" " 253VG,.....$3.00
" " 254VG,.....$3.00
" " 255VG,.....$3.00
" " 256VG,.....$3.00
" " 257VG,.....$3.00
" " 258VG,.....$3.00
" " 259VG,.....$3.00
" " 260VG,.....$3.00
" " 261VG,.....$3.00
" " 262VG,.....$3.00
" " 263VG,.....$3.00
" " 264VG,.....$3.00
" " 265VG,.....$3.00
" " 266VG,.....$3.00
" " 267VG,.....$3.00
" " 268VG,.....$3.00
" " 269VG,.....$3.00
" " 270VG,.....$3.00
" " 271VG,.....$3.00
" " 272VG,.....$3.00
" " 273VG,.....$3.00
" " 274VG,.....$3.00
" " 275VG,.....$3.00
" " 276VG,.....$3.00
" " 277VG,.....$3.00
" " 278VG,.....$3.00
" " 279VG,.....$3.00
" " 280VG,.....$3.00
" " 281VG,.....$3.00
" " 282VG,.....$3.00
" " 283VG,.....$3.00
" " 284VG,.....$3.00
" " 285VG,.....$3.00
" " 286VG,.....$3.00
" " 287VG,.....$3.00
" " 288VG,.....$3.00
" " 289VG,.....$3.00
" " 290VG,.....$3.00
" " 291VG,.....$3.00
" " 292VG,.....$3.00
" " 293VG,.....$3.00
" " 294VG,.....$3.00
" " 295VG,.....$3.00
" " 296VG,.....$3.00
" " 297VG,.....$3.00
" " 298VG,.....$3.00
" " 299VG,.....$3.00
" " 300VG,.....$3.00
" " 301VG,.....$3.00
" " 302VG,.....$3.00
" " 303VG,.....$3.00
" " 304VG,.....$3.00
" " 305VG,.....$3.00
" " 306VG,.....$3.00
" " 307VG,.....$3.00
" " 308VG,.....$3.00
" " 309VG,.....$3.00
" " 310VG,.....$3.00
" " 311VG,.....$3.00
" " 312VG,.....$3.00
" " 313VG,.....$3.00
" " 314VG,.....$3.00
" " 315VG,.....$3.00
" " 316VG,.....$3.00
" " 317VG,.....$3.00
" " 318VG,.....$3.00
" " 319VG,.....$3.00
" " 320VG,.....$3.00
" " 321VG,.....$3.00
" " 322VG,.....$3.00
" " 323VG,.....$3.00
" " 324VG,.....$3.00
" " 325VG,.....$3.00
" " 326VG,.....$3.00
" " 327VG,.....$3.00
" " 328VG,.....$3.00
" " 329VG,.....$3.00
" " 330VG,.....$3.00
" " 331VG,.....$3.00
" " 332VG,.....$3.00
" " 333VG,.....$3.00
" " 334VG,.....$3.00
" " 335VG,.....$3.00
" " 336VG,.....$3.00
" " 337VG,.....$3.00
" " 338VG,.....$3.00
" " 339VG,.....$3.00
" " 340VG,.....$3.00
" " 341VG,.....$3.00
" " 342VG,.....$3.00
" " 343VG,.....$3.00
" " 344VG,.....$3.00
" " 345VG,.....$3.00
" " 346VG,.....$3.00
" " 347VG,.....$3.00
" " 348VG,.....$3.00
" " 349VG,.....$3.00
" " 350VG,.....$3.00
" " 351VG,.....$3.00
" " 352VG,.....$3.00
" " 353VG,.....$3.00
" " 354VG,.....$3.00
" " 355VG,.....$3.00
" " 356VG,.....$3.00
" " 357VG,.....$3.00
" " 358VG,.....$3.00
" " 359VG,.....$3.00
" " 360VG,.....$3.00
" " 361VG,.....$3.00
" " 362VG,.....$3.00
" " 363VG,.....$3.00
" " 364VG,.....$3.00
" " 365VG,.....$3.00
" " 366VG,.....$3.00
" " 367VG,.....$3.00
" " 368VG,.....$3.00
" " 369VG,.....$3.00
" " 370VG,.....$3.00
" " 371VG,.....$3.00
" " 372VG,.....$3.00
" " 373VG,.....$3.00
" " 374VG,.....$3.00
" " 375VG,.....$3.00
" " 376VG,.....$3.00
" " 377VG,.....$3.00
" " 378VG,.....$3.00
" " 379VG,.....$3.00
" " 380VG,.....$3.00
" " 381VG,.....$3.00
" " 382VG,.....$3.00
" " 383VG,.....$3.00
" " 384VG,.....$3.00
" " 385VG,.....$3.00
" " 386VG,.....$3.00
" " 387VG,.....$3.00
" " 388VG,.....$3.00
" " 389VG,.....$3.00
" " 390VG,.....$3.00
" " 391VG,.....$3.00
" " 392VG,.....$3.00
" " 393VG,.....$3.00
" " 394VG,.....$3.00
" " 395VG,.....$3.00
" " 396VG,.....$3.00
" " 397VG,.....$3.00
" " 398VG,.....$3.00
" " 399VG,.....$3.00
" " 400VG,.....$3.00
" " 401VG,.....$3.00
" " 402VG,.....$3.00
" " 403VG,.....$3.00
" " 404VG,.....$3.00
" " 405VG,.....$3.00
" " 406VG,.....$3.00
" " 407VG,.....$3.00
" " 408VG,.....$3.00
" " 409VG,.....$3.00
" " 410VG,.....$3.00
" " 411VG,.....$3.00
" " 412VG,.....$3.00
" " 413VG,.....$3.00
" " 414VG,.....$3.00
" " 415VG,.....$3.00
" " 416VG,.....$3.00
" " 417VG,.....$3.00
" " 418VG,.....$3.00
" " 419VG,.....$3.00
" " 420VG,.....$3.00
" " 421VG,.....$3.00
" " 422VG,.....$3.00
" " 423VG,.....$3.00
" " 424VG,.....$3.00
" " 425VG,.....$3.00
" " 426VG,.....$3.00
" " 427VG,.....$3.00
" " 428VG,.....$3.00
" " 429VG,.....$3.00
" " 430VG,.....$3.00
" " 431VG,.....$3.00
" " 432VG,.....$3.00
" " 433VG,.....$3.00
" " 434VG,.....$3.00
" " 435VG,.....$3.00
" " 436VG,.....$3.00
" " 437VG,.....$3.00
" " 438VG,.....$3.00
" " 439VG,.....$3.00
" " 440VG,.....$3.00
" " 441VG,.....$3.00
" " 442VG,.....$3.00
" " 443VG,.....$3.00
" " 444VG,.....$3.00
" " 445VG,.....$3.00
" " 446VG,.....$3.00
" " 447VG,.....$3.00
" " 448VG,.....$3.00
" " 449VG,.....$3.00
" " 450VG,.....$3.00
" " 451VG,.....$3.00
" " 452VG,.....$3.00
" " 453VG,.....$3.00
" " 454VG,.....$3.00
" " 455VG,.....$3.00
" " 456VG,.....$3.00
" " 457VG,.....$3.00
" " 458VG,.....$3.00
" " 459VG,.....$3.00
" " 460VG,.....$3.00
" " 461VG,.....$3.00
" " 462VG,.....$3.00
" " 463VG,.....$3.00
" " 464VG,.....$3.00
" " 465VG,.....$3.00
" " 466VG,.....$3.00
" " 467VG,.....$3.00
" " 468VG,.....$3.00
" " 469VG,.....$3.00
" " 470VG,.....$3.00
" " 471VG,.....$3.00
" " 472VG,.....$3.00
" " 473VG,.....$3.00
" " 474VG,.....$3.00
" " 475VG,.....$3.00
" " 476VG,.....$3.00
" " 477VG,.....$3.00
" " 478VG,.....$3.00
" " 479VG,.....$3.00
" " 480VG,.....$3.00
" " 481VG,.....$3.00
" " 482VG,.....$3.00
" " 483VG,.....$3.00
" " 484VG,.....$3.00
" " 485VG,.....$3.00
" " 486VG,.....$3.00
" " 487VG,.....$3.00
" " 488VG,.....$3.00
" " 489VG,.....$3.00
" " 490VG,.....$3.00
" " 491VG,.....$3.00
" " 492VG,.....$3.00
" " 493VG,.....$3.00
" " 494VG,.....$3.00
" " 495VG,.....$3.00
" " 496VG,.....$3.00
" " 497VG,.....$3.00
" " 498VG,.....$3.00
" " 499VG,.....$3.00
" " 500VG,.....$3.00
" " 501VG,.....$3.00
" " 502VG,.....$3.00
" " 503VG,.....$3.00
" " 504VG,.....$3.00
" " 505VG,.....$3.00
" " 506VG,.....$3.00
" " 507VG,.....$3.00
" " 508VG,.....$3.00
" " 509VG,.....$3.00
" " 510VG,.....$3.00
" " 511VG,.....$3.00
" " 512VG,.....$3.00
" " 513VG,.....$3.00
" " 514VG,.....$3.00
" " 515VG,.....$3.00
" " 516VG,.....$3.00
" " 517VG,.....$3.00
" " 518VG,.....$3.00
" " 519VG,.....$3.00
" " 520VG,.....$3.00
" " 521VG,.....$3.00
" " 522VG,.....$3.00
" " 523VG,.....$3.00
" " 524VG,.....$3.00
" " 525VG,.....$3.00
" " 526VG,.....$3.00
" " 527VG,.....$3.00
" " 528VG,.....$3.00
" " 529VG,.....$3.00
" " 530VG,.....$3.00
" " 531VG,.....$3.00
" " 532VG,.....$3.00
" " 533VG,.....$3.00
" " 534VG,.....$3.00
" " 535VG,.....$3.00
" " 536VG,.....$3.00
" " 537VG,.....$3.00
" " 538VG,.....$3.00
" " 539VG,.....$3.00
" " 540VG,.....$3.00
" " 541VG,.....$3.00
" " 542VG,.....$3.00
" " 543VG,.....$3.00
" " 544VG,.....$3.00
" " 545VG,.....$3.00
" " 546VG,.....$3.00
" " 547VG,.....$3.00
" " 548VG,.....$3.00
" " 549VG,.....$3.00
" " 550VG,.....$3.00
" " 551VG,.....$3.00
" " 552VG,.....$3.00
" " 553VG,.....$3.00
" " 554VG,.....$3.00
" " 555VG,.....$3.00
" " 556VG,.....$3.00
" " 557VG,.....$3.00
" " 558VG,.....$3.00
" " 559VG,.....$3.00
" " 560VG,.....$3.00
" " 561VG,.....$3.00
" " 562VG,.....$3.00
" " 563VG,.....$3.00
" " 564VG,.....$3.00
" " 565VG,.....$3.00
" " 566VG,.....$3.00
" " 567VG,.....$3.00
" " 568VG,.....$3.00
" " 569VG,.....$3.00
" " 570VG,.....$3.00
" " 571VG,.....$3.00
" " 572VG,.....$3.00
" " 573VG,.....$3.00
" " 574VG,.....$3.00
" " 575VG,.....$3.00
" " 576VG,.....$3.00
" " 577VG,.....$3.00
" " 578VG,.....$3.00
" " 579VG,.....$3.00
" " 580VG,.....$3.00
" " 581VG,.....$3.00
" " 582VG,.....$3.00
" " 583VG,.....$3.00
" " 584VG,.....$3.00
" " 585VG,.....$3.00
" " 586VG,.....$3.00
" " 587VG,.....$3.00
" " 588VG,.....$3.00
" " 589VG,.....$3.00
" " 590VG,.....$3.00
" " 591VG,.....$3.00
" " 592VG,.....$3.00
" " 593VG,.....$3.00
" " 594VG,.....$3.00
" " 595VG,.....$3.00
" " 596VG,.....$3.00
" " 597VG,.....$3.00
" " 598VG,.....$3.00
" " 599VG,.....$3.00
" " 600VG,.....$3.00
" " 601VG,.....$3.00
" " 602VG,.....$3.00
" " 603VG,.....$3.00
" " 604VG,.....$3.00
" " 605VG,.....$3.00
" " 606VG,.....$3.00
" " 607VG,.....$3.00
" " 608VG,.....$3.00
" " 609VG,.....$3.00
" " 610VG,.....$3.00
" " 611VG,.....$3.00
" " 612VG,.....$3.00
" " 613VG,.....$3.00
" " 614VG,.....$3.00
" " 615VG,.....$3.00
" " 616VG,.....$3.00
" " 617VG,.....$3.00
" " 618VG,.....$3.00
" " 619VG,.....$3.00
" " 620VG,.....$3.00
" " 621VG,.....$3.00
" " 622VG,.....$3.00
" " 623VG,.....$3.00
" " 624VG,.....$3.00
" " 625VG,.....$3.00
" " 626VG,.....$3.00
" " 627VG,.....$3.00
" " 628VG,.....$3.00
" " 629VG,.....$3.00
" " 630VG,.....$3.00
" " 631VG,.....$3.00
" " 632VG,.....$3.00
" " 633VG,.....$3.00
" " 634VG,.....$3.00
" " 635VG,.....$3.00
" " 636VG,.....$3.00
" " 637VG,.....$3.00
" " 638VG,.....$3.00
" " 639VG,.....$3.00
" " 640VG,.....$3.00
" " 641VG,.....$3.00
" " 642VG,.....$3.00
" " 643VG,.....$3.00
" " 644VG,.....$3.00
" " 645VG,.....$3.00
" " 646VG,.....$3.00
" " 647VG,.....$3.00
" " 648VG,.....$3.00
" " 649VG,.....$3.00
" " 650VG,.....$3.00
" " 651VG,.....$3.00
" " 652VG,.....$3.00
" " 653VG,.....$3.00
" " 654VG,.....$3.00
" " 655VG,.....$3.00
" " 656VG,.....$3.00
" " 657VG,.....$3.00
" " 658VG,.....$3.00
" " 659VG,.....$3.00
" " 660VG,.....$3.00
" " 661VG,.....$3.00
" " 662VG,.....$3.00
" " 663VG,.....$3.00
" " 664VG,.....$3.00
" " 665VG,.....$3.00
" " 666VG,.....$3.00
" " 667VG,.....$3.00
" " 668VG,.....$3.00
" " 669VG,.....$3.00
" " 670VG,.....$3.00
" " 671VG,.....$3.00
" " 672VG,.....$3.00
" " 673VG,.....$3.00
" " 674VG,.....$3.00
" " 675VG,.....$3.00
" " 676VG,.....$3.00
" " 677VG,.....$3.00
" " 678VG,.....$3.00
" " 679VG,.....$3.00
" " 680VG,.....$3.00
" " 681VG,.....$3.00
" " 682VG,.....$3.00
" " 683VG,.....$3.00
" " 684VG,.....$3.00
" " 685VG,.....$3.00
" " 686VG,.....$3.00
" " 687VG,.....$3.00
" " 688VG,.....$3.00
" " 689VG,.....$3.00
" " 690VG,.....$3.00
" " 691VG,.....$3.00
" " 692VG,.....$3.00
" " 693VG,.....$3.00
" " 694VG,.....$3.00
" " 695VG,.....$3.00
" " 696VG,.....$3.00
" " 697VG,.....$3.00
" " 698VG,.....$3.00
" " 699VG,.....$3.00
" " 700VG,.....$3.00
" " 701VG,.....$3.00
" " 702VG,.....$3.00
" " 703VG,.....$3.00
" " 704VG,.....$3.00
" " 705VG,.....$3.00
" " 706VG,.....$3.00
" " 707VG,.....$3.00
" " 708VG,.....$3.00
" " 709VG,.....$3.00
" " 710VG,.....$3.00
" " 711VG,.....$3.00
" " 712VG,.....$3.00
" " 713VG,.....$3.00
" " 714VG,.....$3.00
" " 715VG,.....$3.00
" " 716VG,.....$3.00
" " 717VG,.....$3.00
" " 718VG,.....$3.00
" " 719VG,.....$3.00
" " 720VG,.....$3.00
" " 721VG,.....$3.00
" " 722VG,.....$3.00
" " 723VG,.....$3.00
" " 724VG,.....$3.00
" " 725VG,.....$3.00
" " 726VG,.....$3.00
" " 727VG,.....$3.00
" " 728VG,.....$3.00
" " 729VG,.....$3.00
" " 730VG,.....$3.00
" " 731VG,.....$3.00
" " 732VG,.....$3.00
" " 733VG,.....$3.00
" " 734VG,.....$3.00
" " 735VG,.....$3.00
" " 736VG,.....$3.00
" " 737VG,.....$3.00
" " 738VG,.....$3.00
" " 739VG,.....$3.00
" " 740VG,.....$3.00
" " 741VG,.....$3.00
" " 742VG,.....$3.00
" " 743VG,.....$3.00
" " 744VG,.....$3.00
" " 745VG,.....$3.00
" " 746VG,.....$3.00
" " 747VG,.....$3.00
" " 748VG,.....$3.00
" " 749VG,.....$3.00
" " 750VG,.....$3.00
" " 751VG,.....$3.00
" " 752VG,.....$3.00
" " 753VG,.....$3.00
" " 754VG,.....$3.00
" " 755VG,.....$3.00
" " 756VG,.....$3.00
" " 757VG,.....$3.00
" " 758VG,.....$3.00
" " 759VG,.....$3.00
" " 760VG,.....$3.00
" " 761VG,.....$3.00
" " 762VG,.....$3.00
" " 763VG,.....$3.00
" " 764VG,.....$3.00
" " 765VG,.....$3.00
" " 766VG,.....$3.00
" " 767VG,.....$3.00
" " 768VG,.....$3.00
" " 769VG,.....$3.00
" " 770VG,.....$3.00
" " 771VG,.....$3.00
" " 772VG,.....$3.00
" " 773VG,.....$3.00
" " 774VG,.....$3.00
" " 775VG,.....$3.00
" " 776VG,.....$3.00
" " 777VG,.....$3.00
" " 778VG,.....$3.00
" " 779VG,.....$3.00
" " 780VG,.....$3.00
" " 781VG,.....$3.00
" " 782VG,.....$3.00
" " 783VG,.....$3.00
" " 784VG,.....$3.00
" " 785VG,.....$3.00
" " 786VG,.....$3.00
" " 787VG,.....$3.00
" " 788VG,.....$3.00
" " 789VG,.....$3.00
" " 790VG,.....$3.00
" " 791VG,.....$3.00
" " 792VG,.....$3.00
" " 793VG,.....$3.00
" " 794VG,.....$3.00
" " 795VG,.....$3.00
" " 796VG,.....$3.00
" " 797VG,.....$3.00
" " 798VG,.....$3.00
" " 799VG,.....$3.00
" " 800VG,.....$3.00
" " 801VG,.....$3.00
" " 802VG,.....$3.00
" " 803VG,.....$3.00
" " 804VG,.....$3.00
" " 805VG,.....$3.00
" " 806VG,.....$3.00
" " 807VG,.....$3.00
" " 808VG,.....$3.00
" " 809VG,.....$3.00
" " 810VG,.....$3.00
" " 811VG,.....$3.00
" " 812VG,.....$3.00
" " 813VG,.....$3.00
" " 814VG,.....$3.00
" " 815VG,.....$3.00
" " 816VG,.....$3.00
" " 817VG,.....$3.00
" " 818VG,.....$3.00
" " 819VG,.....$3.00
" " 820VG,.....$3.00
" " 821VG,.....$3.00
" " 822VG,.....$3.00
" " 823VG,.....$3.00
" " 824VG,.....$3.00
" " 825VG,.....$3.00
" " 826VG,.....$3.00
" " 827VG,.....$3.00
" " 828VG,.....$3.00
" " 829VG,.....$3.00
" " 830VG,.....$3.00
" " 831VG,.....$3.00
" " 832VG,.....$3.00
" " 833VG,.....$3.00
" " 834VG,.....$3.00
" " 835VG,.....$3.00
" " 836VG,.....$3.00
" " 837VG,.....$3.00
" " 838VG,.....$3.00
" " 839VG,.....$3.00
" " 840VG,.....$3.00
" " 841VG,.....$3.00
" " 842VG,.....$3.00
" " 843VG,.....$3.00
" " 844VG,.....$3.00
" " 845VG,.....$3.00
" " 846VG,.....$3.00
" " 847VG,.....$3.00
" " 848VG,.....$3.00
" " 849VG,.....$3.00
" " 850VG,.....$3.00
" " 851VG,.....$3.00
" " 852VG,.....$3.00
" " 853VG,.....$3.00
" " 854VG,.....$3.00
" " 855VG,.....$3.00
" " 856VG,.....$3.00
" " 857VG,.....$3.00
" " 858VG,.....$3.00
" " 859VG,.....$3.00
" " 860VG,.....$3.00
" " 861VG,.....$3.00
" " 862VG,.....$3.00
" " 863VG,.....$3.00
" " 864VG,.....$3.00
" " 865VG,.....$3.00
" " 866VG,.....$3.00
" " 867VG,.....$3.00
" " 868VG,.....$3.00
" " 869VG,.....$3.00
" " 870VG,.....$3.00
" " 871VG,.....$3.00
" " 872VG,.....$3.00
" " 873VG,.....$3.00
" " 874VG,.....$3.00
" " 875VG,.....$3.00
" " 876VG,.....$3.00
" " 877VG,.....$3.00
" " 878VG,.....$3.00
" " 879VG,.....$3.00
" " 880VG,.....$3.00
" " 881VG,.....$3.00
" " 882VG,.....$3.00
" " 883VG,.....$3.00
" " 884VG,.....$3.00
" " 885VG,.....$3.00
" " 886VG,.....$3.00
" " 887VG,.....$3.00
" " 888VG,.....$3.00
" " 889VG,.....$3.00
" " 890VG,.....$3.00
" " 891VG,.....$3.00
" " 892VG,.....$3.00
" " 893VG,.....$3.00
" " 894VG,.....$3.00
" " 895VG,.....$3.00
" " 896VG,.....$3.00
" " 897VG,.....$3.00
" " 898VG,.....$3.00
" " 899VG,.....$3.00
" " 900VG,.....$3.00
" " 901VG,.....$3.00
" " 902VG,.....$3.00
" " 903VG,.....$3.00
" " 904VG,.....$3.00
" " 905VG,.....$3.00
" " 906VG,.....$3.00
" " 907VG,.....$3.00
" " 908VG,.....$3.00
" " 909VG,.....$3.00
" " 910VG,.....$3.00
" " 911VG,.....$3.00
" " 912VG,.....$3.00
" " 913VG,.....$3.00
" " 914VG,.....$3.00
" " 915VG,.....$3.00
" " 916VG,.....$3.00
" " 917VG,.....$3.00
" " 918VG,.....$3.00
" " 919VG,.....$3.00
" " 920VG,.....$3.00
" " 921VG,.....$3.00
" " 922VG,.....$3.00
" " 923VG,.....$3.00
" " 924VG,.....$3.00
" " 925VG,.....$3.00
" " 926VG,.....$3.00
" " 927VG,.....$3.00
" " 928VG,.....$3.00
" " 929VG,.....$3.00
" " 930VG,.....$3.00
" " 931VG,.....$3.00
" " 932VG,.....$3.00
" " 933VG,.....$3.00
" " 934VG,.....$3.00
" " 935VG,.....$3.00
" " 936VG,.....$3.00
" " 937VG,.....$3.00
" " 938VG,.....$3.00
" " 939VG,.....$3.00
" " 940VG,.....$3.00
" " 941VG,.....$3.00
" " 942VG,.....$3.00
" " 943VG,.....$3.00
" " 944VG,.....$3.00
" " 945VG,.....$3.00
" " 946VG,.....$3.00
" " 947VG,.....$3.00
" " 948VG,.....$3.00
" " 949VG,.....$3.00
" " 950VG,.....$3.00
" " 951VG,.....$3.00
" " 952VG,.....$3.00
" " 953VG,.....$3.00
" " 954VG,.....$3.00
" " 955VG,.....$3.00
" " 956VG,.....$3.00
" " 957VG,.....$3.00
" " 958VG,.....$3.00
" " 959VG,.....$3.00
" " 960VG,.....$3.00
" " 961VG,.....$3.00
" " 962VG,.....$3.00
" " 963VG,.....$3.00
" " 964VG,.....$3.00
" " 965VG,.....$3.00
" " 966VG,.....$3.00
" " 967VG,.....$3.00
" " 968VG,.....$3.00
" " 969VG,.....$3.00
" " 970VG,.....$3.00
" " 971VG,.....$3.00
" " 972VG,.....$3.00
" " 973VG,.....$3.00
" " 974VG,.....$3.00
" " 975VG,.....$3.00
" " 976VG,.....$3.00
" " 977VG,.....$3.00
" " 978VG,.....$3.00
" " 979VG,.....$3.00
" " 980VG,.....$3.00
" " 981VG,.....$3.00
" " 982VG,.....$3.00
" " 983VG,.....$3.00
" " 984VG,.....$3.00
" " 985VG,.....$3.00
" " 986VG,.....$3.00
" " 987VG,.....$3.00
" " 988VG,.....$3.00
" " 989VG,.....$3.00
" " 990VG,.....$3.00
" " 991VG,.....$3.00
" " 992VG,.....$3.00
" " 993VG,.....$3.00
" " 994VG,.....$3.00
" " 995VG,.....$3.00
" " 996VG,.....$3.00
" " 997VG,.....$3.00
" " 998VG,.....$3.00
" " 999VG,.....$3.00
" " 1000VG,.....$3.00

TERRY STROUD, 3060 DESCHUDING DR., HACIENDA HEIGHTS, CALIF. 91745 (213)6988743

TIMELY

ALL WINNERS 6G,BLACK AVENGER..$16.00
" " 12VG,97.....$11.00

CAPT. AMERICA 8G.....$28.00
" " 27VG,97,very slight spine
wear,23VG.....$18.75B
" " 29VG-NM,slight edge
chipped off some pages,36VG.....$12.50B
" " 93VG,95VG-M,97NM-M,
.....$10.00B
" " 63NM-M.....$5.00
" " 80G,spine worn.....$5.50

COMPLETE ZNM-M...$12.50

DARING 10NM,12NM.....$10.00

HUMAN TORCH 16VG,minor tape repair
.....$7.75
" " 21VG-NM.....$9.00
" " 29G-VG,32VG,34VG.....$6.50B

KID COMICS 4NM,5NM.....$9.50B
" " 6NM.....$8.75
" " 9F.....$4.00

KRAZY COMICS 9G.....$2.00

MARVEL 30ABOUT GOOD.....$12.50
" " 67NM,79NM-M,79VF-M,83VG...
.....$8.00B

NAMORA 2VG-NM...$9.00

SUBMARINERS 1VG,leaterfeld cut...$38.00
" " 5F.....$9.00
" " 6VG-NM.....$15.00
" " 7VG,some water damage to
several inside pages.....$11.50
" " 17F.....$6.75
" " 25VG.....$7.75
" " 26ABOUT GOOD,29VG.....$6.50B
" " 30F,ORIGIN.....$5.75
" " 32VG,ORIGIN...$8.00
" " 35G,ORIGIN.....$7.00
" " 37G.....$4.75
" " 41VG.....$4.50

TOUCH KID SQUAD 1NM,KIRBY...$45.00

U.S.A. 11VG.....$10.75
" " 17F.....$5.00
" " 18VG-M.....$7.75

YOUNG ALLIES 1VG.....$45.00
" " 2F-G.....$10.00
" " 3NM-M.....$9.75
" " 13VG-NM.....$8.00
" " 18NM-M.....$7.75

YOUNG MEN 25VG.....$5.00

FAWCETT

BULLSEYE 5VG-NM...$15.00
" " 6NM-M.....$8.75
" " 12ABOUT GOOD,spine worn.
....$7.50

CAPT. MARVEL 55VG.....$4.00
" " 73G-VG+,.....$3.75
" " 90G.....$2.00
" " 100VG,SPECIAL ISSUE.
....$3.50
" " 103VG,129VG,134VG+,.....$3.00B

CAPT. MARVEL JR. 3VG.....$16.00
" " 6VG,slight
cover repair.....$6.50
" " 7F.....$5.00
" " 19VG,CHRIST-
MAS ISSUE.....$7.75
" " 21F.....$2.50
" " 18G-VG,19VG,
.....$8.50B
" " 20G.....$4.00
" " 23G-VG,.....$3.00
" " 26G-VG,NEW
YEAR ISSUE.....$4.50

FANCETT continued

CAPT. MARVEL JR. continued
" " " 35BW...$4.50
" " " 35VG...$3.75
" " " 35F,40F-G...$2.75@
" " " 40M...$4.00
" " " 40VG...$3.75

CAPT. MIDNIGHT 15F...$2.75
23VG,L/20 cover gene ...$1.75
" " " 29F...$2.50
" " " 29G,37ABOUT GOOD ...$2.75@
" " " 29F,41VG.....
...$2.25@
" " " 48G-VG, 49VG...$2.00@

HOLIDAY 10...$30.00

MARY MARVEL 2NN-N...
...$7.50

MARVEL FAMILY 2VG-NM.
...$12.00
" " " 7NN,9NM....
...$7.00@
" " " 14NN,18VG, 19VG-NN...$4.75@
" " " 32VG...$4.00
" " " 33ABOUT GOOD ...$2.75
" " " 35VG...$3.50
" " " 36VG...$3.75

MASTER 29ABOUT GOOD,spine worn...$8.25
" " " 53VG,56VG, 57G, 58VG-NM...$3.00@
" " " 57VG...$2.75

MIKE 29G-VG...$13.00
" " 36ABOUT GOOD...$7.50
" " " 36G...$6.50
" " " 52VG,56G...$3.00@
" " " 56VG-NM...$3.75
" " " 59F...$2.00
" " " 61ABOUT GOOD...$2.50
" " " 62VG,68G,69NM,69NM...$3.00@
" " " 77VG,78VG,79G...$2.75@
" " " 85G,104VG,108VG,111VG,118G-VG, 123G-VG...$2.50@

MOW 7G-VG...$13.75
" 13G-VG...$9.75
" 16VG,18G-VG,19VG...$5.75@
" 29VG...$6.00
" 60VG...$2.75

M-Mart

BLACK HOOD 17F-G...$4.00

BANGMAN 2VG-NM...$17.75

JACKPOT 5F,coupon cut from back cover...$7.00
" " " 8VG...$11.75

TOP NOTCH 3VG,8F,1ST BOB FEARTON.$15.00
" " " 28F-G...$4.00
" " " 29VG...$6.75
" " " 31G,36VG...$3.75
" " " 42F,BLACK HOOD...$2.50

ELF 2NN...$25.00
" " " 16VG-NM,18NN,19VG-NM ...$11.50@
" " " 48L-VG,49VG,49G-VG...$3.50@

QUALITY

BLACKHAWK 22VG,23VG,slight chips at edge of cover,25G, ...$1.75@
" " " 29VG,30G-VG,31VG, 33VG...$3.00@

CRACK 49F,52VG...$2.50@

DOLLMAN 21VG,24VG...$3.50@
" " " 30VG,36VG...$2.50@
" " " 46G,48G,49VG...$2.00@

FEATURE 96F...$1.50
" " 101VG...$3.00

HIT 52F...$2.00
" " 59NN...$2.75

QUALITY continued

KID ETERNITY 49G-NM...$4.00
" " " 52,57-VG...$2.75@

LADY LUCK 87VG...$2.50

MILITANT 23ABOUT GOOD...$5.75

MODERN 48G,55VG....$4.50@
" " " 80VG-NM,85VG-NM,88VG...$3.25@

NATIONAL 2VG,3F,14VG...$9.75@
" " " 11VG,16VG...$3.00@
" " " 23G-VG,24VG...$8.00@
" " " 25G-VG...$4.00@
" " " 36VG,50VG,52VG,53VG,58VG-NM 62VG-NM,71VG...$1.75@

PLASTIC MAN GAY NINETIES NIGHTMARE, VITALE BOOK,F...$12.00
" " " 3VG...$9.75
" " " 28NN...$5.00
" " " 33VG-NM,34VG...$3.75@
" " " 58F,61F,68F-G...$1.75@

POLICE 20VG...$8.75
" " " 23VG,slight spine wear...$7.00
" " " 26F-G,27...$5.50
" " " 32F-G,43VG...$3.75@
" " " 45VG,46VG,51VG...$3.75@
" " " 46F...$2.50
" " " 64VG,66VG,70VG,78VG,80VG, 91VG,92BK...$3.25@
" " " 68F-G...$2.75

SMASH 16VG,17BE SAY...$17.50
" " " 20G-VG,21VG...$16.75@
" " " 22F,27G,28...$11.00
" " " 34ABOUT GOOD,35...$7.75
" " " 36VG,71VG...$2.75@
" " " 81ABOUT GOOD,1/89 of cover gene ...$1.50
" " " 81G,83G...$2.50@

UNCLE SAM 10...$40.00
" " " 20-VG...$17.00
" " " 3F-G...$7.50
" " " 6VG-NM...$3.00@

NEDOR

EXCITING 48NN,1940...$9.00
" " " 56VG,62VG...$3.75@

FIGHTING YANK 16F-G...$3.50

STARTLING 51VG...$2.50

THRILLING 48VG,49VG...$2.75@

IRV GIBSON

BOY 3F,pages out,CRIMEBUSTER ORIGIN COMPLETE...$6.50
" " " 33VG...$3.75
" " " 35VG...$3.50

DAREDEVIL 17F,no back cover,14"x24" square set of cover...$4.00
" " " 25VG,very slight spine wear. ...$4.50
" " " 52VG,53VG...$1.50@

SILVER STREAK 16ABOUT GOOD,22VG-NM,CL, Reprints from early issues...$8.50@

HARVEY

BLACK CAT 12F-G...$3.00
" " " 12VG...$8.00

GREEN HORNET 23F-G...$3.75
" " " 25VG-NM,26VG...$4.50@
" " " 45VG,46VG...$3.00@

FICTION HOUSE

FIGHT 28F...$2.50
" " " 41NM,46NM...$1.75@
" " " 55NM,63NM...$1.50@
" " " 76NM...$1.00

JUNGLE 31ABOUT GOOD...$7.00
" " " 58F,61ABOUT GOOD,61ABOUT GOOD, 63G-VG,66G-VG,67VG...$6.00@
" " " 67VG,77VG,79VG...$5.00@
" " " 80VG,81VG...$3.00@

JUNGLE 82NM...$1.50
" " " 114NM,117NM,129VG,132NM,140NM ...$1.00@

RANGERS 3NN...$9.50
" " " 5NN,6NM...$7.50@
" " " 58VG,60NM...$1.00@

SEQUNA 1NN...$30.00
" " " 2VG,1/50 cover gene...$8.00
" " " 5NN...$4.50@

WINGS 20NN...$5.75
" " " 74G-VG...$1.25
" " " 75VG,93NM,96VG,105F...$1.00

ZIFF-DAVIS

BLUE RIBBON 38G-VG...$2.00

GREEN MASK 5F,1946...$1.50

REPRINT

KERRY DRAKE 3G...$4.50
" " " 10F...$2.00
" " " 35VG-NM...$1.50

CRAMMER OF CLUES 28(KERRY DRAKE)F. ...$1.00

STEVE CANYON 5VG...$4.50

TERRY AND THE PIRATES 10VG...$4.50

AL CAPP BY LI'L ABNER (50's)...$3.00

DOG PATCH 2VG,5VG,7VG...$2.50@

BINGO 1F-F...$1.00
" " " 2VG,4F-G,5VG...$2.50@

LI'L ABNER 51-67 ALL VG...$3.50@
" " " 67F-G,68VG,70VG,71G,72VG, 73G,75VG,76G-VG,78VG,82VG,83G-VG, 84VG,85VG,86VG,89VG,92G,96VG,95VG... ...$3.00@

DICK TRACY P.C. 16VG...$6.00
" " " 7VG,8VG-NM,9VG,11VG...$4.75@
" " " 19NN,23NN,23VG...$4.00@
" " " 24F-P,54VG...$1.75@
" " " 29NN...$3.50
" " " 104F,108F,116F-F...$1.00@

FLASH GORDON 1NN,3NN,8ANN...$12.00@

FOUR COLOR 10VG(FLASH GORDON)... ...$15.00

FEATURE BOOK 25,0,27,1/20 cover gene (FLASH GORDON)...$50.00

FLASH GORDON STRANGE ADVENTURES MAGAZINE 1VG-F...$15.00/35

BUCK ROGERS 1F-G,miner marking on tee pages, 2VG-...$45.00@
" " " 5F-G...$15.00

DOC SAVAGE 5VG,19AU...$15.00
" " " VOL.2,#2VG,VOL.2,#3VG... ...$8.00@

SHADOW VOL.2,#2ABOUT GOOD,VOL.2,#3VG. ...$6.00@
" " " VOL2,#12VG-NM...$5.50
" " " VOL.3,#11VG...$4.75@
" " " VOL.4,#11NN,VOL.5,#2NN,VOL.5, #7VG-NM...$4.75@

JOE PALOOKA 2VG...$4.50
" " " 3VG...$3.00
" " " 25VG...$2.00
" " " 44VG,80VG...$1.50@
" " " 82VG...$1.00

FUNNYMAN 2F-G(SIEGEL & SHUSTER)...$4.00
" " " 6F-G...$2.00

LITTLE ORPHAN ANNIE 4(1948)VG...$5.00

TARZAN 161VG-NM...$6.50
" " " 1NN...$15.00

GREEN LAMA 5F-G,RADIO...$3.50

JOHN CARTER OF MARS 437VG...$3.00

ADVENTURES INTO THE UNKNOWN 1VG,1948... ...$5.00
" " " " " " 2G...$3.00

SUPER MAGICIAN VOL.3,#10,G-VG...$2.00

COMICS ON PARADE 35G,FRIZZY RITZ...$3.50

FAMOUS FUNNIES 35,no back cover,very brittle...$3.00

ZIP TOP 1VG,1937,TARZAN COVER...$30.00
" " " 7VG,TIM-TU...$25.00@
" " " 16VG,TARZAN COVER...$30.00
" " " 17VG...$15.00
" " " 63VG,77VG...$6.00@
" " " 92G,104G...$2.75@
" " " 114F-G,115F-G...$2.50@
" " " 130,144F-G...$1.75@
" " " 176VG...$.75

ACE 63G-...$4.50
" " " 65VG,1/3 cover gene...$2.75

KING 99VG...$9.00
" " " 76G,77VG...$6.50@
" " " 87VG...$2.00@
" " " 158G-VG...$1.50

MAGIC 79G...$2.50
" " " 92VG,93VG...$1.75@
" " " 117F...$1.00

POPULAR 60VG,ORIGIN SUPERMIND & SON... ...$7.00
" " " 98VG...$5.00
" " " 131F-G,133VG...$3.75@

DAVID T. ALEXANDER
P.O. BOX 2921
HOLLYWOOD, CA. 90028

WRITE TO HIM IF YOU HAVE "GALAXY" SCIENCE FICTION PULPS. HE IS PAYING $5.00 FOR THE FIRST ISSUE AND $.75 EACH FOR ALL OTHERS. DAVID WANTS AS MANY COPIES OF THESE AS HE CAN GET. WRITE HIM SOON!!!

GUEST ARTIST THIS ISSUE- MIKE ROYER

PETER L. MYER 4505 MARYLAND PARKWAY LAS VEGAS, NEVADA 89109

All books are in good condition or better unless otherwise stated. Please enclose S.A.S.E. and 50¢ postage on orders under $10. Please list alternates. Books will be mailed out upon receipt of order, but allow two weeks for checks to clear. Items may be returned within 10 days if they are not satisfactory. Code: P-Poor, F-Fair, G - Good VG - Very Good. FN Fine, M - Mint; SR-Spine Rolled, C-cover missing, CS -Cover stained, CW-Cover marked with crayon,pencil or ink.

ACE 27 (Cover Fair, inside Good) 10.00
32 (Cover Fair, inside Good) 9.00
58 (Missing 2in Missing) 5.00
59 - 5.00; 60 - 5.00; 61 (CM) 3.00
62 - 5.00; 63 (CS) - 5.00; 69-70 - 3.00
68 -(CS) -3.00; 74-5.00

ALLEY CAT (Four Color #3) 10.00

BOY $3L (SR) 4.00

BOY COMICS/GOODIES - F, 10-6, 11-6, 12-6, 13-6, 14-6, 15-6, 16-6, 17-6, 18-6, 19-6, 20-6, 21-6, 22-6, 23-6, 24-6, 25-6, 26-6, 27-6, 28-6, 29-6, 30-6, 31-6, 32-6, 33-6, 34-6, 35-6, 36-6, 37-6, 38-6, 39-6, 40-6, 41-6, 42-6, 43-6, 44-6, 45-6, 46-6, 47-6, 48-6, 49-6, 50-6, 51-6, 52-6, 53-6, 54-6, 55-6, 56-6, 57-6, 58-6, 59-6, 60-6, 61-6, 62-6, 63-6, 64-6, 65-6, 66-6, 67-6, 68-6, 69-6, 70-6, 71-6, 72-6, 73-6, 74-6, 75-6, 76-6, 77-6, 78-6, 79-6, 80-6, 81-6, 82-6, 83-6, 84-6, 85-6, 86-6, 87-6, 88-6, 89-6, 90-6, 91-6, 92-6, 93-6, 94-6, 95-6, 96-6, 97-6, 98-6, 99-6, 100-6, 101-6, 102-6, 103-6, 104-6, 105-6, 106-6, 107-6, 108-6, 109-6, 110-6, 111-6, 112-6, 113-6, 114-6, 115-6, 116-6, 117-6, 118-6, 119-6, 120-6, 121-6, 122-6, 123-6, 124-6, 125-6, 126-6, 127-6, 128-6, 129-6, 130-6, 131-6, 132-6, 133-6, 134-6, 135-6, 136-6, 137-6, 138-6, 139-6, 140-6, 141-6, 142-6, 143-6, 144-6, 145-6, 146-6, 147-6, 148-6, 149-6, 150-6, 151-6, 152-6, 153-6, 154-6, 155-6, 156-6, 157-6, 158-6, 159-6, 160-6, 161-6, 162-6, 163-6, 164-6, 165-6, 166-6, 167-6, 168-6, 169-6, 170-6, 171-6, 172-6, 173-6, 174-6, 175-6, 176-6, 177-6, 178-6, 179-6, 180-6, 181-6, 182-6, 183-6, 184-6, 185-6, 186-6, 187-6, 188-6, 189-6, 190-6, 191-6, 192-6, 193-6, 194-6, 195-6, 196-6, 197-6, 198-6, 199-6, 200-6, 201-6, 202-6, 203-6, 204-6, 205-6, 206-6, 207-6, 208-6, 209-6, 210-6, 211-6, 212-6, 213-6, 214-6, 215-6, 216-6, 217-6, 218-6, 219-6, 220-6, 221-6, 222-6, 223-6, 224-6, 225-6, 226-6, 227-6, 228-6, 229-6, 230-6, 231-6, 232-6, 233-6, 234-6, 235-6, 236-6, 237-6, 238-6, 239-6, 240-6, 241-6, 242-6, 243-6, 244-6, 245-6, 246-6, 247-6, 248-6, 249-6, 250-6, 251-6, 252-6, 253-6, 254-6, 255-6, 256-6, 257-6, 258-6, 259-6, 260-6, 261-6, 262-6, 263-6, 264-6, 265-6, 266-6, 267-6, 268-6, 269-6, 270-6, 271-6, 272-6, 273-6, 274-6, 275-6, 276-6, 277-6, 278-6, 279-6, 280-6, 281-6, 282-6, 283-6, 284-6, 285-6, 286-6, 287-6, 288-6, 289-6, 290-6, 291-6, 292-6, 293-6, 294-6, 295-6, 296-6, 297-6, 298-6, 299-6, 300-6, 301-6, 302-6, 303-6, 304-6, 305-6, 306-6, 307-6, 308-6, 309-6, 310-6, 311-6, 312-6, 313-6, 314-6, 315-6, 316-6, 317-6, 318-6, 319-6, 320-6, 321-6, 322-6, 323-6, 324-6, 325-6, 326-6, 327-6, 328-6, 329-6, 330-6, 331-6, 332-6, 333-6, 334-6, 335-6, 336-6, 337-6, 338-6, 339-6, 340-6, 341-6, 342-6, 343-6, 344-6, 345-6, 346-6, 347-6, 348-6, 349-6, 350-6, 351-6, 352-6, 353-6, 354-6, 355-6, 356-6, 357-6, 358-6, 359-6, 360-6, 361-6, 362-6, 363-6, 364-6, 365-6, 366-6, 367-6, 368-6, 369-6, 370-6, 371-6, 372-6, 373-6, 374-6, 375-6, 376-6, 377-6, 378-6, 379-6, 380-6, 381-6, 382-6, 383-6, 384-6, 385-6, 386-6, 387-6, 388-6, 389-6, 390-6, 391-6, 392-6, 393-6, 394-6, 395-6, 396-6, 397-6, 398-6, 399-6, 400-6, 401-6, 402-6, 403-6, 404-6, 405-6, 406-6, 407-6, 408-6, 409-6, 410-6, 411-6, 412-6, 413-6, 414-6, 415-6, 416-6, 417-6, 418-6, 419-6, 420-6, 421-6, 422-6, 423-6, 424-6, 425-6, 426-6, 427-6, 428-6, 429-6, 430-6, 431-6, 432-6, 433-6, 434-6, 435-6, 436-6, 437-6, 438-6, 439-6, 440-6, 441-6, 442-6, 443-6, 444-6, 445-6, 446-6, 447-6, 448-6, 449-6, 450-6, 451-6, 452-6, 453-6, 454-6, 455-6, 456-6, 457-6, 458-6, 459-6, 460-6, 461-6, 462-6, 463-6, 464-6, 465-6, 466-6, 467-6, 468-6, 469-6, 470-6, 471-6, 472-6, 473-6, 474-6, 475-6, 476-6, 477-6, 478-6, 479-6, 480-6, 481-6, 482-6, 483-6, 484-6, 485-6, 486-6, 487-6, 488-6, 489-6, 490-6, 491-6, 492-6, 493-6, 494-6, 495-6, 496-6, 497-6, 498-6, 499-6, 500-6, 501-6, 502-6, 503-6, 504-6, 505-6, 506-6, 507-6, 508-6, 509-6, 510-6, 511-6, 512-6, 513-6, 514-6, 515-6, 516-6, 517-6, 518-6, 519-6, 520-6, 521-6, 522-6, 523-6, 524-6, 525-6, 526-6, 527-6, 528-6, 529-6, 530-6, 531-6, 532-6, 533-6, 534-6, 535-6, 536-6, 537-6, 538-6, 539-6, 540-6, 541-6, 542-6, 543-6, 544-6, 545-6, 546-6, 547-6, 548-6, 549-6, 550-6, 551-6, 552-6, 553-6, 554-6, 555-6, 556-6, 557-6, 558-6, 559-6, 560-6, 561-6, 562-6, 563-6, 564-6, 565-6, 566-6, 567-6, 568-6, 569-6, 570-6, 571-6, 572-6, 573-6, 574-6, 575-6, 576-6, 577-6, 578-6, 579-6, 580-6, 581-6, 582-6, 583-6, 584-6, 585-6, 586-6, 587-6, 588-6, 589-6, 590-6, 591-6, 592-6, 593-6, 594-6, 595-6, 596-6, 597-6, 598-6, 599-6, 600-6, 601-6, 602-6, 603-6, 604-6, 605-6, 606-6, 607-6, 608-6, 609-6, 610-6, 611-6, 612-6, 613-6, 614-6, 615-6, 616-6, 617-6, 618-6, 619-6, 620-6, 621-6, 622-6, 623-6, 624-6, 625-6, 626-6, 627-6, 628-6, 629-6, 630-6, 631-6, 632-6, 633-6, 634-6, 635-6, 636-6, 637-6, 638-6, 639-6, 640-6, 641-6, 642-6, 643-6, 644-6, 645-6, 646-6, 647-6 - 10.00 ea.
SPIRIT #13 (Quality, C/photocopy) 3.00
STAR SPANGLED COMICS #14 (SR) 7.00
#23 (C) (S&K)(W. Photocopy) 5.00
#26 S&K ... 7.00
#30 F (Hoke in front cover) 2.00
#32 3.00
#34 (Sm.Corner of cover off) 4.00
#39 4.00
#42 (Coupon cut from back) 3.00
#53 3.00

TARGET #2 (Joe Simon story) (C) 10.00
JUSTICE TRAPS THE GUILTY (S&K) #4,#,#,#ea.

WALTER ROEMIG BOX 4595 NO.HOLLYWOOD, CALIFORNIA 91607

All B.L.B.' s are complete unless otherwise indicated. All books are very closely rated as to condition. Cash or money orders only. Please include 25¢ extra to cover postage. No minimum on orders. Satisfaction guaranteed, Money back if returned within fifteen days.

Pair	g-good	v-very good	fine	m-near mint	s-mint
ARIZONA KID			Pair		1.75
AIR FIGHTERS OF AMERICA			BM		4.00
ALLEY FLEW PARAMOUNT SQUAD			BM		3.00
BUCK ROGERS 25TH CENTURY A.D. (1st. B.R.)			BOOK		7.50
BUCK JONES,KILLERS OF CROOKED TRAIL			BOOK		4.00
CAPT. FLAME MAKES AIR ACE,			BM		3.50
CHESTER GUMP SILVER CREEK RANCH			BM		3.50
COACH BIRDMAN'S WINNING ELEVEN			BM		4.50
DICK TRACY AND THE MAD ELIMINATOR			BM		4.00
DET. HIGGINS OF THE RACKET SQUAD			VG		4.00
DON WINSLOW NAVY INTELLIGENCE ACE			VG		4.00
FLASH GORDON ON THE PLANET MONGO.(1st.F.G.)			Pair	BOOK	10.00 one pg.miss.
FLASH GORDON TOURNAMENTS OF MONGO			VG		12.00
FLASH GORDON TYRANT OF MONGO			VG		12.00
FLASH GORDON WINNER OF MONGO			VG		4.00
G MEN ON THE JOB			VG		4.00
JUNIOR MISS JOINS THE CIRCUS (rare)			G		4.00
JUNIOR MISS ON THE DIAMOND BAR RANCH			G		2.50
LAUGHING COACH OF OC (rare) by Frank Baum			BM		10.00
MEGGLAR FELLERS			BOOK		3.50
LINK PARKER MENACE OF MURDER VALLEY			BM		3.00
SON OF MYSTERY			Fine		3.75
BOO SCOUT GUARD			BM		3.00
SMILIN JACK WINGS OVER THE PACIFIC			BOOK		3.75
SMITTY GOLDEN GLOVES TOURNAMENT			BM		3.00
TAILSPIN TOMMY DISASTROUS FLIGHT TO NORTH POLE			BOOK		3.50
TAILSPIN TOMMY PANCHO'S MYSTERY			BOOK		3.50
TAILSPIN TOMMY HOODED FLIER,			BM		4.00
TARZAN OF THE APES (1st. one pg.missing)			VG		4.00
TARZAN TWINS			BM		7.00
TARZAN THE FEARLESS (MOVIE)			BM		10.00
TARZAN OF THE APES (MOVIE)			BM		9.00
TIM MOONEY ON THE TOMAHAWK TRAIL			Fine		3.00
TINY TIM, ADVENTURES OF			cover	BOOK	1.50
TOM MIX FIGHTING COWBOY			BM		4.00
TOM BEATTY SCORES AGAIN			VG		4.00
UNCLE SAM'S BIG CAPTURES			BM		2.50
UNION PACIFIC (MOVIE)			Pair	BOOK	3.00
WASH TUBBS IN PANHANDLEVILLE			VG		4.00

I will sell all thirty nine books for $3x25 $175.00 plus shipping.

I will trade one for one any of the above with the exception of the Flash Gordon's, Buck Rogers and Tarzan's for any of the follow ing B.L.B.'s from my vast list. I will trade the F.G. books for one and the B.R. and Tarzan's two for one.

WANT LIST:(Can be very good condition or better) ALLEY OOP,HUDDLES OF MOO, BRINGING UP FATHER, GENTLEMAN JOE PALOOKA(Scalfield) KEN ARNOLD AND HIS RADIO MYSTERIES, (Scalfield) JERALDINE (Scalfield) FUNNY FOLKS, (Scalfield) ARE HIS HORSE(Scalfield) MARYLEON AND HUGGS AND KISSES, (Scalfield) BOBBY BEE AND HER GANG,(Scalfield) MOTHER GOOSE, (Scalfield) MONKEY MOVIES,ALL PIGS #1&15 SMILIN JACK,SPEED FLASH,JUNIOR TIM MIX, AND ANY BOOK THE ELEPHANT BOOK TRACY WHEATH KIDNAPPING GANG.

B.L.B.'s B.L.B.'s AUCTION B.L.B.'s B.L.B.'s

TERMS: I reserve the right to refuse any bid and only the successful bid will be acknowledged. I will pay all postage and insurance. Auction will end 15 days after third class delivery of this magazine.

BETTER LITTLE BOOKS

ANDY PANDA - In The City of Ice; all pictures comic, Whitman publication number 1441, 1948, good.
- And The Pirate Ghosts; Whitman publication 1459, 1949, good.

BUGS BUNNY - Klondike Gold; Whitman publication number 1455, 1948, good.
- All Pictures Comics; covers intact but spine and inside title page gone, seems to be complete, and inside title page gone, seems to be complete, has ads in back for War Bonds and other BLB's.

DICK TRACY - And The Mad Killer; Whitman publication number 1456, covers intact but inside title page missing and book has separated from back cover, vastly repairable, names published below fair to good.

DONALD DUCK - And The Green Serpent; all pictures comic, Whitman publication number 1457, same condition as Dick Tracy (above).

GENE AUTRY - The Range War; a New BLB, Whitman publication number 714-10, 1950, very good.

MICKEY MOUSE - In The World of Commerce; Whitman publication number 1444, 1948, good.
- And The Stolen Jewels; Whitman publication number 1464, 1949, good.
- Lazy Daisy Mystery, Whitman publication number 1435, 1947, good.
- On The Haunted Island; a New BLB, Whitman publication number 708-10, 1950, a bit of crayoning on front cover which is slightly loose, otherwise good.

TARZAN - In The Land of The Giant Apes; Whitman publication number 1467, 1949, good.

TREASURE CHEST OF WORLD'S BEST COMICS - Published by Superior, Toronto about 1945, over 500 pages, hard covers, no spine but all intact, some pages torn a bit but all complete and holding together, in colour, fair cond.

Send Bids To: MARK SCHISLER, R.R. #3, ORILLIA, ONTARIO, CANADA

ORIGINAL ART

Have you ever dreamed of owning something that nobody else owned ? Nows your chance to own ORIGINALS from one of the sixties most successful comic house-TRIUMPH ADVNTS, drawn by one of the worlds greatest comic artists-WALLY WOOD!!!

Black Box of Doom pages-5,10.....$15.00 ea.

Return of the Nyena pages-1,2,3,5.....$15.00 ea.

Dynamo Meets Andor (Ditko inks) pages-2,4,5,6,10.....$15.00 ea.

Dynamo V.S. the Golem (Crandall inks) pages-6,8,9.....$15.00 ea.

Thunder Agents #17 (origin) page-2.....$15.00

Dynamo on the Moon pages-5,6.....$15.00 ea.

.....AND NOW HERES THE BIG IMMAT.....

Collision Course pages-1through 10.....sold as a set on y$165.00 (From Thunder Agents #15, this story is believed by very to be the most beautifully drawn story Wood did throughout the sixties!! If you order this 10 page story, I will send you FREE, page #15 from Avengers #11 (MARVEL)!!!!!!

Remember, once these pages are sold---chances are you'll never have another chance to get one---so order quick!!!

ALSO FOR SALE :

A sellout of over 800 comic books! 60% are MARVELS, the other 40% are DCs and other companys! Oldest comic i= bunch-1946, Newest comic-1971 ! Most comics are in MINT condition! I will take $150.00 for the whole bunch!

Send to and make checks payable to : PHIL WHITE
% A.C. SMILEY
P.O. Box 164
GATLINBURG, TENN.
37738

Serials and B Westerns

TERMS: Money orders preferred. Postage 25¢ Inc. 25¢ extra. Items are mint or near mint unless indicated. N.N. = non-mailable. 8 to 10 may have wrinkle or 1/4" tear. Size if by 11. Will mail flat between cardboard. Satisfaction or money back. James Duran 3241 N. 23 St. Arlington, Va. 22201

Santa Fe Christmas ALLEN LANE as RED RYDER N.N. 45 Republic BW W $ 11.50
Conquest of Cheyennes- WILD BILL ELLIOTT as H. Ryder N.N. 45 Rep. BW 1.50
Pecos Pete- GENE AUTRY & Smiley Burnette Rep. 45 Color 2.00
The Cowboy and the Indians- GENE AUTRY V. G. Columbia 49 Color 2.00
Ridin the Trail-FUZZY ST. JOHN Color 1.50
The Outlaw Deputy- TIM HOLT Rime & White 2.00
Killer of Old Apache- WILL HOYD, RUSSELL HAYDEN, CASEY MAYES B&W 2.00
Dead Heads Hoax- REX ALLEN & HORSE with SLIM PICKENS Rep. 52 Color 2.00
Son of a BANDIT & LANE LARUE, FUZZY ST. JOHN 48 Color VG 2.00
Six Gun Justice- DON HARRISON/WILD BILL HICKOK) ANDY DEVINE 53 Color 2.00
Sheriff of Sundown- ALLEN ROCKY LANE & Trickie card (1 B&W, 1 C.) N.N. 2.00
Roaring Frontiers-BILL ELLIOTT & (Two BIBTHER) not shown '55 B&W 2.00
Lone Star Pioneers WILD BILL ELLIOTT Half color 1.50

B&W WESTERNS TITLE CARDS

Photo Capers, 8 INCHES of the Magic, Fend of the Range, Wild Horse Valley & The Mail From Texas. All are mint & Color each 2.00

BUY SEVERAL

King of the Cowboys Rep. N.N. 43 Color 2.00
Down Dakota Way- Dale Evans & Pat Brady '56 Color Mint Fair 1.00
Bells of Coronado " " " '50 Color 2.00
Bells of Rosarita Dale Evans, Gaby Hayes Rep. N.N. '54 B&W VG 1.50
On the Old Spanish Trail-Tim Holt, Andy Devine '52 Color 2 B&W 2.00
color good, b&w VG Set $7.00 or ea. 2.00
Bells of San Angelo color good
In Old Amarillo-Dryer and Ballet '51 color 2.00
The Gay Amateers ANDY DEVINE Rare 2.00
Don't Fence Me In GABY HAYES, DALE EVANS VG Color 3.00
Along the Navajo Trail " " N.N. '45 B&W 1.50

COMICS

Dead Line BRANDY CARSON color 2.00
Lone Greys -Banderos of the Rate Land '51 N.N. 2.00
Glory Trail The Rogue G. 2.00
Phantom Of the West TOM TYLER '30 (Played Capt. Marvel 7&11)B&W glass. 4.00
Universe Kingdom VS CRASH CRAIGAN '50 84 VG, Chap. 2, 3, & 9 ea. 2.00
Commando Cody Atomic Peril VG '53 Color No. 2 3.00

SERIALS

Panther Girl of the Kongo Republic Serial '55 All VG to NM
Featuring Phyllis Coates, Myron Healey, Arthur Space, John Day,
Mike Ragan. Original Set minus one Will not break set $20.00
Title Card, Chap. 1, 2, 3,4, 5, 6, 7, 8, 9, 10, & 12
All black and white except no. 7

JAMES E. KIRK
FREESBOOKS - $2.00
2636 HAWTHORNE AVENUE
POSTAGE - 25
ORLANDO, FLORIDA 32806
INSURANCE(OPTIONAL) 20

Death at Small Doses Peter Graves
The Lonely Man - Jack Palance
Jim Dakota - Jock Mahoney, Lee Van Cleef
A Child is Waiting Judy Garland
A Face in the Crowd - Andy Griffith
Interlude Jane Allyson
Joy House - Jane Fonda
Hit Kind of Woman - Jane Russell, Tim Holt
Heather Elizabeth Taylor
How to Be Very, Very Popular - Betty Grable
The Left Handed Gun - Paul Newman
It Should Happen to You - introduces Jack Lemmon
Johnny Tiger - Chad Everett
The Long Gray Line - Tyrone Power
The Glenn Miller Story - James Stewart, June Allyson
Looking for Love - Connie Francis
Penny Paul - Audrey Hepburn, Fred Astaire
Fluffy - Tony Randall, Shirley Jones
The Big Boodle - Errol Flynn
The Killers - Lee Marvin, Ronald Reagan
The Legend of Tom Dooley - Michael Landon
The Last of the Fast Guns - Jock Mahoney, Lorne Green
The Boy from Oklahoma - Will Rogers, Jr.
Day of the Outlaw - David Nelson's first starring role
Blood Alley - John Wayne (1955)
Dino Sal Mineo
Flirt Yvma - Peter Graves
Fire Down Below - Rita Hayworth
The Horse Soldiers - John Wayne, Hoot Gibson
I could Go on Singing - Judy Garland
Captain Scotland - Guy Stroud Williams
Hot Blood Jane Russell
The Seven Year Itch - Marilyn Monroe
Key Witness - Jeffrey Hunter, Rosemary Hopper
Lad A Dog & The Adventures of the Road Runner
The Happy Thieves - Rita Hayworth
The Big Show - Esther Williams
The Big Operator - Mickey Rooney
Brass Jacks - Bob Mitchum
Belles on Their Toes - Jeanne Crain
Riddle of Joy - Eddie & Debbie
Cell 2455, Death Row - Story of Caryl Chessman
Black Widow - Ginger Rogers, George Raft
Gidget Sandra Dee
Germany - Chuck Connors
Four Strikes Out Story of Jimmy Piersal
Double Trouble - Elvis Presely
A Hole in the Head - Frank Sinatra
Remember Pat Boone
Run for Cover - James Cagney
Never Put it in Writing - Pat Boone
Never Steal Anything Small James Cagney, Shirley Jones

WANTED SEALTEST DIXIE CUP LIDS WITH MOVIE STARS ON ONE SIDE" ---------

A New Kind of Love - Paul Newman,
Joanne Woodward
Paris Blues - Paul Newman, Joanne Woodward
The Victors - Vince Edwards, Peter Fonda
Night Passage - James Stewart, Audie Murphy
Oh, Men! Oh, Women! - Ginger Rogers
Woman's World - June Allyson
Tammy and the Bachelor - Debbie Reynolds
Tammy and the Doctor - Sandra Dee, Peter Fonda
The True Story of Jesse James Robert Wagner
Rally Round the Flag Boys - Paul Newman,
Joanne Woodward
Raw Wind in Eden - Esther Williams
Walk on the Wild Side - Jane Fonda
Wild Second Spoil Rock Hunter? Tony Randall,
Jayne Mansfield
Period of Adjustment - Jane Fonda
They Came to Cordura - Rita Hayworth
You're Never Too Young Dean Martin & Jerry
Lewis
The Young Land - Dennis Hopper
Soldier in the Rain - Steve McQueen
36 Hours - James Garner, Rod Taylor
The Man Attractive - Pat Boone
The Sun Also Rises - Tyrone Power, Errol Flynn
Murderers Row - Dean Martin as Matt Helm
That Girl - John Wayne, Glen Campbell
Tribute to a Bad Man - James Cagney
The Outrage - Paul Newman
So This is Love Merv Griffin
Rich, Young & pretty - Jane Powell
The Purple Gang - Robert(Little Beaver) Blake
The Silver Chalice - introduces Paul Newman

ANYONE INTERESTED IN THE SERIALS", B WESTERNS, ETC'' SEND YOUR NAME AND ADDRESS

ANYONE INTERESTED IN A 16MM VERSION OF BECKY SHARP, THE FIRST FULL LENGTH TECHNICOLOR MOVIE MADE IN THE U.S.? AM WILLING TO TRADE FOR SERIAL ITEMS.

Would anyone have the article on the death of Roy Barcroft? Will reimburse you for copy of it. Write first. I'd also be interested in any copies of Serial or Western star articles you may have

Anyone remember the Embassy Theatre in Cumberland Maryland?

Kenneth Burke 4140 Alan Drive North Highlands, Calif. 95660

All comics listed are in excellent to mint condition, no exceptions. Alternates are appreciated, but not necessary. Please include fifty cents with all orders to cover postage and handling. Insurance is available at twenty cents extra.

Avengers		Spiderman		X-Men	
1	5.00	1	12.50	1	5.00
2-5	3.00	2-5	5.00	2-5	1.50
6-10	1.75	6-10	3.50	6-10	1.05
11-20	1.00	11-20	2.00	11-20	1.00
21-30	.75	21-30	1.00	21-30	.75
31-40	.50	31-40	.75	31-40	.50
41-present	.50	41-50	.50	41-66	.50
		51-present	.30		
Daredevil		Strange Tales		Miscellaneous	
1	5.00			Ting Conan,	
2-5	2.50	101	5.00	hardbound ed.	
6-10	1.25	102-120	1.25	by Green Goblin	
11-20	.75	121-150	1.00	Press, no dj	
21-30	.50	151-140	.75		20.00
31-present	.30	141-150	.50		
		151-present	.30	Beautiful soft	
Fantastic Four				cover ed. of	
		Tales of Suspense		Martian Chron-	
1	25.00			icles, limited	
2-5	10.00	39	7.50	printing by	
6-10	5.00	40-50	2.00	Time/Life	
11-20	2.50	51-60	1.25		7.50
21-30	1.00	61-70	1.00		
31-40	1.50	71-80	.75	I will trade	
41-50	1.00	81-present	.30	for any comics	
51-60	.75			with Wood, Ray-	
61-70	.50	Tales to Astonish		mond, Orndall,	
71-present	.30			or Williamson	
		27	10.00	cover as of	
Journey into Mystery		35	4.00	King Flash Gor-	
		36-40	2.50	don. Am also	
83	7.50	41-50	1.75	interested in	
84-100	3.75	51-60	1.25	Avon comics	
101-115	1.00	61-70	1.00	and Weird Tales	
116-130	.75	71-80	.50	before 1940.	
131-140	.50	81-present	.30		
141-present	.30				

FAMOUS FUNNIES WANTED

#77 #101 #104 #178

#214 #216

IF you Do NOT WANT TO PART WITH THESE I WILL TAKE THE Buck Rogers page (WITH THE ex. OF #178) FROM EACH OF THESE IN XEROX OR OTHER REPRODUCTIVE FORM

WILL PAY WELL PLEASE WRITE

DANNY KNOWLES
110 RAWLINGS RD Gaithersburg MD. 20760

PETER THORPE 1585 ELMWOOD AVENUE ROCHESTER NEW YORK 14620

THE FOLLOWING COMICS ARE ALL COMPLETE. (CONDITION IS CONSIDERED WHEN PRICING I BELIEVE THAT EACH SET IS A GREAT VALUE. IF NOT SATISFIED WITH YOUR ORDER, RETURN IT FOR A PROMPT REFUND, AND I'LL PAY THE POSTAGE.) PERSONAL CHECKS MUST CLEAR THE BANK BEFORE THE ORDER IS SENT. PLEASE ADD .25¢ FOR POSTAGE. INSURANCE 35¢ IF DESIRED. NOT RESPONSIBLE FOR ORDERS LOST IN THE MAIL.

SETS

1. PRE 1962 NEW FUNNIES 140, 159, 150, 162, 165, 164, 165, 157, 168, 170, 172, 175, 176, 177 .... $1.50
2. PRE 1950 LOONEY TUNES 13, 45, 68, 74, 86, 96, 98 .... $7.00
3. UNCLE SCROOGE 456, 19, 24, 27 .... $5.50
4. PRE 1953 LOONEY TUNES 99, 100, 105, 106, 107, 108, 110, 111, 112, 113, 114, 116, 118, 119, 120, 121 .... $8.00
5. PRE 1955 LOONEY TUNES 124, 126, 127, 128, 129, 131, 132, 134, 136, 137, 139, 140, 142, 146, 148, 149, 150, 157 .... $7.75
6. SGT. PRESTON 357, 12, 16, 19, 24 .... $2.50
7. BATMAN 11, 114, 133, 163, 168 .... $7.50
8. MOBY DUCK 5, 6, 7, 9, 10, 11 .... .90¢
9. HOUSE OF MYSTERY 143, 154, 156, 157, 158, 159, 160, 161, 162, 165, 166, 165, 173 .. $1.90
10. PRE 1953 BUGS BUNNY 200, 209, 200, 303, 407, 432 .... $7.50
11. PRE 1953 WOODY WOODPECKER 264, 300, 305, 336, 384 .... $1.00
12. PRE 1965 DISNEY PACKAGE Mickey Mouse 31, Donald Duck 94, BAND 186 (1948) W. D. C. & S. 129, 142, 150, 154 .... $4.00
13. DAFFY DUCK 52, 55, 57, 58, 59, 60, 61, 62, 63, 64, 66, 68 .... $1.75
14. MICKEY MOUSE MAGAZINE VOLUME 3 NUMBER EIGHT (1938, MAY ISSUE) $7.50
15. 1954 CHEERIOS 3D COMIC GIVEAWAY SET #5 8 BOOKLETS (4 MICKEY + 4 DONALD) IN ORIGINAL ENVELOPE WITH 3D GLASSES $6.50

$1.50 each Daredevil 79 ('51), BOY 73 ('51), STAR SPANGLED 100 ('50)

$1.00 each Jingle Jangle 23 ('46), Real Clue ('51) No 7 [illegible]

.50¢ each ALL PRE 1960 RED RYDER 118 DICK TRACY 109 B.O. BEACH PARTY ('55 25¢ GIANT 8 PG. OUT) X-MAS PARADE #7 ('55) CHARLIE McCARTHY #2 ('49) BUGS BUNNY'S VACATION FUNNIES 5 ('55 GIANT) CHRISTMAS FUNNIES #4 ('53 GIANT) ANDY PANDA 200, 136 MICKEY MOUSE 42, 48, 60, 63, 77, SANTA CLAUS FUNNIES 1063 BRENDA STARR poor condition 5 1940, HENRY 14, MAD HAZARD 11, BOOBIE 29 BLONDIE 111 INDIAN CHIEF 24, LITTLE LULU 76 MARMADUKE 253 DONALD 319

CLOSING NOTE IF ANYBODY OUT IN RBCC LAND IS NUTS ENOUGH TO COLLECT STAMPS AND COVERS, I'LL SELL YOU 5 PRE 1950 U.S. FIRST DAY COVERS FOR .75¢

W. H. KELLER -- 722 MURRAY -- ELGIN, ILLINOIS 60120

Most items are one-of-a-kind. Please list alternate title and send 50¢ with all orders to cover the cost of postage. Send only Postal Money Orders or Certified Check. No COD orders will be accepted. Minimum order is $3 excluding postage charges. All orders shipped in 48 hours or less.

Pressbooks:

Jungle Book	$3
20,000 Leagues Under the Sea (Rare)	$3
Scrooge	$2.50
Willard	$2
Waterloo	$2
Patton!	$2
Tora! Tora! Tora!	$2
20,000 Leagues (ad pads)	$2
Latitude Zero	$2
Aristocats	$2
Up!	$2
Rio Lobo (John Wayne)	$1.50
Big Jake (John Wayne)	$1.50
Little Big Man	$1.50
Airport	$1.50
$1,000,000 Duck	$1.50
In Search of the Castaways	1.50
Scandalous John	$1.50
Love Bug	$1.50
Barefoot Executive	$1.50
Oliver	$1.50
Ryan's Daughter	$1.50
Chisum	$1.50
Song of Norway	$1
Hello Dolly	$1
Summer of '42	$1
Dirty Dingus Magee	$1
Catch-22	$1
Getting Straight	$1
Rosemary's Baby	$1
Little Fauss & Big Halsy	$1
Five Easy Pieces	$1
Carnal Knowledge	$1
Anderson Tapes	$1
Soldier Blue	$1
Evel Knievel	$1

Pressbooks:

There Was a Crooked Man	75¢
Owl & the Pussy Cat	75¢
Valdez Is Coming	75¢
Darling Lili	75¢
27x41" Full color 1 sheet posters:	
Two Lane Black Top	$1.50
Making It	$1.50
Marriage of a Young Stockbroker	1.50
West Side Story	2.50
Gone With the Wind (Rare)	$3.00
Dr. Zhivago	$3.00
Captain Nemo	$2.00
Bob & Carol & Ted & Alice	$1
Zacharia	$1.50
Last Valley	$1.50
Shaft	$1.50
Carnal Knowledge	$1.50
House of Dark Shadows	$2.50
Night of Dark Shadows	$2
7 Faces of Dr. Lao / Rescue	$1
Thumbelina	$1
Hello Dolly	$1.50

WHAT THIS!!!

I HAVE A NUMBER OF HORROR, SCIENCE-FICTION, DRAMA, AND ASSORTED PRESS CON-SHEETS AND PRESSBOOKS, AS WELL AS SOME RARE lobby COLOR CARDS THAT I AM GIVING AWAY TO PEOPLE THAT PLACE ORDERS FOR $6 OR MORE. QUANTITIES ARE LIMITED. SOME OF THIS IS DAMAGED BUT STILL WELL WORTH HAVING.

INTRODUCING A PORTFOLIO...
LEE CONKLIN'S

Huge 17 X 12 Size
Full Color Wrap-Around Covers
Extra Heavy Stock Throughout
The Finest In Offset Printing
52 Pages Of Professional Art
Ready For Immediate Shipping!

JUST WHO IS LEE CONKLIN? HIS MOST MEMORABLE PIECES WERE PROBABLY THE COVER FOR SANTANA'S FIRST ALBUM AND INNUMERABLE FILLMORE (EAST & WEST) POSTERS, BUT LEE'S FANTASTIC, SURREALISTIC ART DOES NOT END THERE. NOW AT LAST A PORTFOLIO OF LEE CONKLIN'S FINEST FAR-OUT WORKS IS AVAILABLE, PRINTED OVERSIZED ON THE FINEST STOCK (THE PORTFOLIO ACTUALLY WEIGHS IN AT A POUND!) WARNING: THERE IS A LIMITED SUPPLY SO DON'T DELAY! ....ONLY $2.50 TO:

[illegible]

RANDY HANSEN [illegible] BOX 12 [illegible] Satisfaction guaranteed, or money back with return of comics. Include .20 for insurance on orders under $5. Almost immediate response to orders! [illegible] #51(good;coverless) $4; [illegible] #11 (very good) $25; [illegible] (fine) [illegible] (all fine) $1 ea.; [illegible] #1(mint) $1.50; [illegible] #1(mint) $1; [illegible] (fine) $1; [illegible] (fine) $1.25; [illegible] TALES #108(fine) $1; SGT. FURY ANN. #1(mint) $1; [illegible] #51(1946-good) $1.50; JLA #7(mint) $1.75; [illegible] mint) $1; [illegible] #1(mint) $3.50; [illegible] (VG-2nd appearance of vault keeper) 80¢ [illegible] (1952-mint) $7; [illegible] TALES #35,37 (both mint) $5 ea.; [illegible] (mint) $16; [illegible] (fine) $5.50; [illegible] OF HORROR #5(mint) $7; [illegible] (vg) $4 [illegible] #1-50 $35; [illegible] #1-60 $60; [illegible] #1-6,10-18 $15; [illegible] #1-11 $9; [illegible] #1-6 $3 JLA (all #28,29,30-has 1/10th back cover missing) [illegible] $35, [illegible] #1-8 $5.50; [illegible] #1-11 $6; CAPT. [illegible] #1-4,6,7 $5 [illegible] FOR CHARACTER [illegible] .50 each: 5 for $2; [illegible] 52,54,56,57,59-69 AVENGERS [illegible] [illegible] #20,56,59-62,64-72,74-77 [illegible] TALES #119,123,125,127,130-138,140-147,148-150 154-157 SPIDERMAN #25,27,29,32-52,56,39,41,47,44,45 SGT. FURY #11,12,14,15,17,18-27,30,33-35 [illegible] #5,11-17,20-24,26,27,29 THOR #108,116-119,122-124,126 AVENGERS #29,30-32,34. DAREDEVIL #10 11,13,15,19,20,27,28 annual #2 [illegible] #1 FANTASY MASTERPIECES #2 [illegible] #1 [illegible] MARVEL COLLECTORS ITEM CLASSICS #3,4,6-9 FLASH #119,122,130,133,134, 136,139,148,158,160 80pg-giant #4 [illegible] #75,78,81 JLA #10,11,13,15,19,24 [illegible] [illegible] [illegible] [illegible] [illegible] #45 [illegible] [illegible] $4.20 [illegible] $2.50 [illegible] 37 [illegible] .50 [illegible] .43 [illegible] 65-70,80,91,92,94,97 [illegible]

All comics are in good condition unless otherwise stated. All comics have sealing tape on the spine unless otherwise stated. Please no orders under $5.00. Please include $1.00 for postage on all orders. / - Fair, nr - no tape.

ALL COMICS - 25¢ EACH

LEV GERASON
DAREDEVIL 84 96 104 106.
BOY 62 64 96.
BLACK DIAMOND 21 32 34 43 47 56.
CRIME SUC PAY 58 59 61 65 93 109 118 136.
CRIME & PUNISHMENT 27-30 36 38 57 58 61 66.
LOVERS' LANE 7 10? 50 53 351.
BOY LOVERS GRIM 44 47? 49?
BOY MEETS GIRL 4 8 9 11 17? 21.

FAMOUS FUNNIES 212.
HARVEY 88 91.
FAMOUS FUNNIES 2000.
PERSONAL LOVE 6 7 8 14 29
MOVIE LOVE 4 5 7 8 15 19?

FICTION HOUSE
FIGHT 7?
KARNOA 5.
JUNGLE 129 151.
WAR HEROS 7.

DELL
JUNGLE JIM 4?? 11.
STEVE CANYON 5?10.
TEXICE 5??.
TARZAN 93 98 ?1 ?6
?? 111.
RESTLESS GUN ??? 1045.
AUSTINN MACHALL 591 640.
WAGON TRAIN 1019 ?.
LAONAN 900 1035.
GUNSMOKE 17 18.
LASE OBEY 31-?1 ?66.
REA ALLAN 13 21 24.
KING, TOTAL WAR??? 10 11 14 18 22.
WILD BILL HICKOCK ??? 427 527
SGT. PRESTON ? 9 14.
RED STORE 117 120 122.
CISCO KID ??? 15 20.
ROY ROGERS/TRIGGER ? 10.

DELL(continued)
LONE RANGER 1?0.?0 ??? 1??
85 98 101 ??? 106 ???
108 109 126 128-131.
ROY ROGERS 22 32 33 35 39
40 50 52 57 ?? 63 64 66
68 ??? ??? 116 132
133 135.
GENE AUTRY 38 44-47 50 61
62 ?? ?? ?? ?? 80 ?? 110
113 115.
JOHNNY MACK BROWN 2 ? ? ?
?? 10.
BUFFALO BILL, JR. ??8 12 13.
INDIAN CHIEF 13 25 26.
KIT-CARSON WESTERN 3 4 5 8
1001.
RANGER HIGH 6 10 11.
ANNIE OAKLEY 12 13.
DAVY CROCKETT
HI-JO SILVER 31 32.
WYATT EARP 6-8.
TONTO 4 9 10 14 25 25.
LITTLE BEAVER 3?5.
HUCK JONES 652.

MF - NOV EACH
STRAIGHT ARROW 5.32.
TIM HOLT 30 33 35 ?? 40.
DURANGO KID 10.
BEST OF THE WEST 8
GHOST RIDER 12 23.
DREAM BOOK OF ROMANCE 5.
U.S. MARSHALL 5.
AMERICAN AIR FORCES 10.

HARVEY
THE FLYOORA 110.
DICK TRACY 69.
DICK TRACY CASE NOTEBOOK 18.
WARPROMT 34 30.
DICK TRACY DRAMA, DETECTIVE 27.

ATLAS
LORNA, JUNGLE GIRL 17 24.
APACHE KID 5.

ATLAS(continued)
WYATT EARP 19(Namely 1?
13Sec 25Sec 5Nicky
Wheeler.
BLACK RIDER 11 18Sept
Shores 25 38 Both Shores
Namely.
WESTERN KID 1 12.
MATT SLADE, GUNFIGHTER
ANNIE OAKLEY 15 both Sev.
KID FROM DODGE CITY 1.
TWO-GUN KID 1?.
WESTERN OUTLAWS & ?Sheriffs
Billy Crandall, Namely
20 Sev.
KID-GUN WESTERN ? & both 8
Sev.
QUICK TRIGGER WESTERN 16
Kirby, Orlando, Sev 18
Namely.
FRONTIER WESTERN 45Sev, Hans
WYATT EARP 6.
TONTO 4 9 10 14 25 25.
LITTLE BEAVER 3?5.
HUCK JONES 652.

MF - NOV EACH
STRAIGHT ARROW 5.32.
TIM HOLT 30 33 35 ?? 40.
DURANGO KID 10.
BEST OF THE WEST 8
GHOST RIDER 12 23.
DREAM BOOK OF ROMANCE 5.
U.S. MARSHALL 5.
AMERICAN AIR FORCES 10.

HARVEY
THE FLYOORA 110.
DICK TRACY 69.
DICK TRACY CASE NOTEBOOK 18.
WARPROMT 34 30.
DICK TRACY DRAMA, DETECTIVE 27.

ATLAS
LORNA, JUNGLE GIRL 17 24.
APACHE KID 5.

ATLAS(continued)
JUSTICE 17 18? 20 23? 24 29 33 35 ??.
TALES OF JUSTICE 66 Orlando Torres - Nov.
GIRL COMICS 2 9?.
TRUE SECRETS ? 15 39.
LOVERS 32 34 45 46 51 85.
LOVE TALES 44 45 ??? 55 56 61 69 ?? ??.
ON OUR HONEYMOON 16 50 56 61.
SECRET STORY ? 9.
LOVE AFF. 19.
STORIES OF ROMANCE ?.
TRUE TALES OF LOVE 22 24 ??.
MY LOVE STORY ?? 55.
LOVE ROMANCES 15 23 33 37 42 48? 51 55 58 65? ??.

QUALITY
TANKS IN BATTLE 2 ?.
G.I. COMBAT 5 13 15 ?? 44 ?? 89.
SAN KILL, PRIVATE EYE 5.
T-MAN 4 15 18 20.
LOVE LESSONS 6 22 23 31 35? 44 ?? 48 50.
BRIDE'S ROMANCES 5 6 18 19?.
WEDDING BELLS 2 5? ?? ??
10 14.
HEART THROBS 11 18 19 20 25 30 32 ?6.
WAR ROMANCES ?? 21.
EROTIC ROMANCES 23 30 31.
GANGS IN ACTION 4 ? 9 11.
LOVE CONFESSIONS 20 36 37 40 51.
DIARY LOVERS 5 ?8 31.
LOVE SECRETS 30-34 ?? 42 48 49 52 53?55.
HOLLYWOOD SECRETS 6.
G.I. SWEETHEARTS ??.

FAWCETT
CLINT BATES ??5.
MOTION PICTURE COMICS 102.
BOB STEELE 6.
ROD CAMERON 6.
ROCKY LANE 14.
BILL BOYD 10.
WESTERN HERO ?? ?? ??.
LASH LARUE 36 39 45.
SIX-GUN HEROES ? ? ??.

FAWCETT(continued)
TOM MIX 33 36 44.
MONTE HALE 29 56 62.
HOPALONG CASSIDY 21 49 51 ?? 58 ?? ?? ?? ?? 85 89 ?? 115 122 135.
BUSTER 1 ?.
BATTLE STORIES ? ? ?.
KING BRADY AND JACK ARMSTRONG
CRIME 1.
UNDERWORLD CRIME 5.
ROMANTIC SECRETS 20 22 29.
INVESTIGATOR 104.

DC
DANIEL BOONE 4.
LOIS LANE 73 ??? 113.
WESTERN 46 67 76-78.
ALL-STAR WESTERN ?? 95 ??? 102 ??? 110 111.
ARMY WAR ??? 1??
ALL-AMERICAN MEN AT WAR ??.
STAR SPANGLED WAR STORIES ? ? ?-?? ?? ??.
MR. D.A. ? 17 18 20 26 36.
SHOWCASE 4 ? 18 28 68 ??.
GANG BUSTERS 12-21 26.
WESTERN HEROS 4 ? ?.
FALLING IN LOVE ? 13? 16 17 18 ?? ?? ??.
GIRLS'LOVE ? 5-?0 ?? 26 ??? ??? ?? ??.
SECRET HEARTS ??? 36 ??? ?? ?? ??.
MY LOVE ??? ??? ??.
LOVE ROMANCE ? 14 15 18 ?? ?? ??? ??? ??.
A?.

MISC
MARVELINE ?? SimonsKirby
42 43 45 ?48 ?? ?? ?? ??.
STRIKE THROW THE DEVIL
15 ?SEAK ?SEAK ?1SEAK ??
SAM ?SEAK ?? ?? ?? ?? ?? ?8
46 51.
YOUNG ROMANCES ??-?? ??? ??? ?? ?? ?? ?? ?

LEON SLATE 17600 AVE. 288 EXETER, CALIF. 93221

I have only recently became interested in collecting Old Radio Shows on tape. If any of you have tapes to trade - I am interested. I will accept only 7 hr., on 7" reels at 3 3/4 ips. Patch-cord rec. only - no Mic. recordings.

If you are interested in any of the stuff listed here, please write and let me know how you'll trade.

These items available for trade for tapes.

1. Official Lone Ranger Radio-casts' (1950's) works! 2. Lone Ranger 45 rpm records. 1952, concerns origin of Silver. all little scratchy but not bad.

3. the following are Joe Green Lite from Meador Gold and Miracle Ice cream.

from the late 1930's or 1940's featuring pictures of movie & sport stars.

The sets have been removed. Ken Maynard, Tex Ritter, Bob Steele, Gene Autry, Wm. Boyd (Hopoy) & diff., Buck Jones, Jim McCoy, Buster Crabbe (as Flash Gordon), Bobby Breen, Wm. Powell, Ring Crosby, Jackie Cooper, Frenchot Tone, Gary Cooper, Clark Gable, Dick Powell, Barb. Stanwyck, Claudette Colbert, Joan Crawford, Norma Shearer, Carole Lombard, Ginger Rogers, Ann Harding, Myrna Loy, Katherine Hepburn, Bob Feller, Carl Hubbell & Jimmie Foxx.

COMICS:

MARVEL: Daredevil # 2-4,8,9,11-25 plus K.S. special # 1 and dups. 3,9,9,11,13,22

Spider-Man # 1,8,11, 17-39 plus Spec. Spectacular # 1&2 and a few dups.

X-Men # 1,2,5,8-10, 13-19,22-25 plus dups. # 5,13,20

Hulk # 6 (old) and K.S. spec. # 1 Surfer # 1-3,5,6

Thor # 89, 92-96, 98-100, 100-105, 107, 109-112, 113-125

Sgt.Fury # 1 (K Sure), 2 (No Surr), 4,5,15-18,20,21,25,28, K.S.spec. # 1

Fantasy Masterpieces # 1,3-11

M N.P.P. Justice League # 1,2,4,5,8,9,10,13 & Brave and Bold # 28 (JLA)

Showcase # 27,29,33 plus Green Lantern # 6,7

E.C. and 1950's Comics

Aces High # 3 vg, Impact # 1 vg, Psychoanalisis # 1 vg, Strange Planets # 1 (as TV reprint of Incredible Sc.F.), Shadow Comics # 1 vg, Race for the Moon # 1 vg, Flash Gordon # 1 vg, Planet Man # 3 vg, Mystic # 35, Blackhawk # 82, 130 Superman # 73, 78,76, 78, 81 and # 77 covers only, Uncle Scrooge # 5 vg, Walt Disn # 1vg, 151,154, 160

OTHERS:

Fantastic Novels, Famous Fantastic Mysteries, Planet, Thrilling Wonder, Startling, Amazing Stories, Fortune, Science-Fiction Quarterly, Other Worlds, & other stuff. Mostly 1940-1950 write for details if interested.

SUNDAY STRIPS

Dick Tracy full; 1938- 5/15, 6/12, 6/26, 7/3 1939-7/23 1940- 9/1,9/8,9/15, 9/22, 9/29 1941- 7/12, 7/26, 8/2, 8/16, 8/23, 8/30, 9/6, 9/13, 10/4, 10/11, 10/18, 10/25, 11/1, 11/8

Orphan Annie Dailys; 1938- 9/20, 1939-8/13, 12/3 1940-7/28, 8/4, 9/1, 9/8, 9/15, 9/29, 10/13, 11/3 1941- 1/26, 2/16, 4/20, 8/10, 9/21, 11/30

Flash Gordon # 3, 55 Blackhawk # 82, 130 Superman # 73, 78,76, 78, 81 and # 77 covers only, Uncle Scrooge # 5 vg, Walt Disn # 1vg, 151,154, 160

OTHERS:

Fantastic Novels, Famous Fantastic Mysteries, Planet, Thrilling Wonder, Startling, Amazing Stories, Fortune, Science-Fiction Quarterly, Other Worlds, & other stuff. Mostly 1940-1950 write for details if interested.

SUNDAY STRIPS

Dick Tracy full; 1938- 5/15, 6/12, 6/26, 7/3 1939-7/23 1940- 9/1,9/8,9/15, 9/22, 9/29 1941- 7/12, 7/26, 8/2, 8/16, 8/23, 8/30, 9/6, 9/13, 10/4, 10/11, 10/18, 10/25, 11/1, 11/8

Orphan Annie Dailys; 1938- 9/20, 1939-8/13, 12/3 1940-7/28, 8/4, 9/1, 9/8, 9/15, 9/29, 10/13, 11/3 1941- 1/26, 2/16, 4/20, 8/10, 9/21, 11/30

Buck Rogers 1 page 1940-9/1, 9/8, 9/15,1941- 1/12, 1/26, 2/9, 2/16, 4/20, 8/10, 9/21, 11/30

Tarzan (Hogarth) Sailors; 1940- 9/29, 1941- 1/12, 1/26, 2/9, 4/6, 6/15, 6/29, 7/27, 8/3, 8/10 1941- 8/17, 8/24

Lots of additional and comics available. All for trade for Old Radio Shows on tape. If someone else is just getting started and would like to swap shows, on Cassettes, with me - please write. I have only about a hundred shows at present but maybe I have some you don't.

LEON SLATE 17600 AVE. 288 EXETER, CALIF. 93221

TAPE COLLECTORS!

Tired of paying high prices for MUSIC, RADIO AND TV SHOWS, and FILM SOUNDTRACKS? Tired of searching for deleted 45s, 78s, and LPs? Want to obtain a fine collection of your favorite sounds at a fraction of dealer's costs?

Then CUSTOM TAPES is your answer!

WHAT WE OFFER: Nearly 25,000 different selections recorded between 1897 and 1971 and ALL OUT OF PRINT--in the following categories:

*** JAZZ: out-of-print classics recorded 1917-1936
*** RHYTHM AND BLUES/ROCK'N'ROLL: the greatest GROUPS, ROCKABILLIES and SINGLE HAB PERFORMERS, late forties to early sixties
*** BLUES: deleted greats in EVERY style--cabaret, country, urban, jump, postwar--1920 to 1970
*** COUNTRY: classics from the 20s and 30s, string bands, ballads, duets, Western swing, plus bluegrass and postwar performers in the old-timey style
*** DANCE BANDS: gems from the golden era of Tin Pan Alley--1926 to 1936!
*** FOLK MUSIC: ethnic IRISH, HAWAIIAN, MEXICAN, SPANISH, ENGLISH, CARADIAN, CAJUN, SCOTTISH records plus early "movement" and "city"
*** GOSPEL: prewar and postwar preaching and singing
*** POPULAR AND PERSONALITIES: singing and comedy by the greats of the 20s, 30s and 40s, including rare films and electrical transcriptions, flubs, break-ups

Send $1 today for our latest catalog. (Your dollar will be returned with your first order.) The catalog itself will provide you hours of delightful nostalgic "skimming." We hope to make your first CUSTOM TAPE soon!

CUSTOM TAPES, Box 3371, Merchandise Mart, Chicago Illinois 60654

BOB SEAVIG (NEW ADDRESS:) 725 LAKE STREET NE. HOPKINS, MINNESOTA 55343

FIRST OF ALL I WOULD LIKE TO POINT OUT TO ALL MY FRIENDS IN FANDOM, AND TO EVERYONE ELSE THAT I HAVE MOVED, SO PLEASE TAKE NOTE OF MY NEW ADDRESS. THANKS.

ALL COUICS ARE PRAISED AS FOLLOWS: 6-GOOD; VG-VERY GOOD; F-FINE; NM-NEAR MINT; M-MINT; OTHER SYMBOLS USED ARE: O-OVERSIZED; CP-CENTERFOLD COPY; B-SMALL REPAIR (USUALLY VERY MINOR, MOSTLY JUST INDICATES TAPE); SAE-SIMON AND SCHUSTER EDITION. DEPEND ON ANY ITEM THAT IS NOT AS STATED, IF RETURNED WITHIN ONE WEEK. PROMPT REFUND OR SOLID ITEM--ALTERNATES ARE ALWAYS APPRECIATED. ALL PRICES ARE NET AND F.O.B. HOPKINS, MINNESOTA (suburb.)

50 CENTS FOR POSTAGE/PACKAGING MUST BE INCLUDED WITH ANY ORDER, AND IF YOU WANT SPECIAL POSTAL SERVICES, PLEASE INDICATE YOUR PREFERENCE. A SELF-ADDRESSED, STAMPED ENVELOPE IS APPRECIATED, BUT NOT REQUIRED (IT WILL BE USED BUTTON IT ACKNOWLEDGE YOUR ORDER.) ALSO IF YOU'RE MECHANICALLY UP YOU SEE SOMETHING YOU WANT BUT YOU THINK MY PRICE IS TOO HIGH, FEEL FREE TO MAKE AN OFFER--I'M PROBABLY WILLING TO NEGOTIATE. ALL ITEMS AVAILABLE AS OF 1/1/75.

WANT LIST--WRITE. ALL PRICES ARE PER COPY BOOK, EXCEPT FOR "SETS". THANKS.

GOLDEN AGE--1950'S COUICS:

AGE#47 G-VG ..... $ 6.50
#50 G 2.50
#100,114 Both FINE 2.50
#101,102 Both FINE 4.75
ACTION#95 G-VG $12.00
ADVENTURE#141 FINE (Origin) 10.00
#72 VG/G (LIT SAE Sandman)--$ 6.00
AMAZING#1 FINE/VF (Origin) 75.00
ALL WAR#1, 1&2 FINE 1.50
Vol.2#1 Vol.VF-,5 All P& 1.00
AIRBOY Vol.2#12 FINE 1.50
Vol.3#1 Vol.4#11 F (SAE)& 1.00
Vol.4#12 F/VF,5&P& VG 2.00
Flaming Carrot Origin Booklet 7.50
Phantom VG-F (1941) ..... $ 5.00
#15 VG-F ..... $ 5.00
#15 M (SAE Sandman) $25.00
#16 G/VG (SAE) ..... $ 5.00
#21 FINE $15.00
ALL SCIENCE#1 G-VG (1950's) ..... $ 7.50
ALL WINNERS#6-G VG ..... $ 5.00
AMAZING MYSTERY#12 VG (1950's) ..... $ 7.50
AMAZING MYSTERY FUNNIES (1938) $17.50
A-1#121 (Sgt. Rock Military Set) ..... $ 1.50
ASTONISHING#6 VG-F ..... $ 5.00
#44 VG ..... $ 3.00
BARNEY COOGLE#5 FINE (1950) ..... $ 1.00
BATMAN#15 VG ..... $ 5.00
#17 F-NM $11.00
#18 F 3.5 WH $10.00
#20 VG/F,5& ..... $ 5.00
#29,30 Both G ..... $ 3.00
#39,40 Both G ..... $ 3.00
BIG CHIEF WAHOO#5,6,7 All F&S ..... $ 1.50
BIG SHOT#26 VG (Origin&) ..... $ 3.00
#65 F,70 F,79 F,80 VG,84 VG& P ..... $ 2.00

(3)

BLUE BEETLE#1 FINE ..... $ 2.00
BLUE BOLT Vol.1#1 VG,8 (Origin Blue Bolt)&P $55.00
Vol.1#5 VG (Simon Blue Bolt)&$50.00
Vol.1#6,9-Partial info $12.00
SAE Blue Bolt $12.50
Vol.2#1 F&P ..... $ 3.00
BOY COMMANDOS#1 VG (SAE) $70.00
BRICK BRADFORD#5 NM Double cover ..... $ 5.00
#6 VG ..... $ 4.50
BUCK ROGERS#4 G (1941) $25.00
#5 VG-F (1941) ..... $ 5.00
BUFFALO BILL#3 FINE (1949) ..... $ .75
CAPTAIN AMERICA#1 VG-F ..... $ 1.00
#33 FINE ..... $ 5.00
CAPTAIN MARVEL#1 VG ..... $ 5.00
CAPTAIN SILVER'S LOG OF THE SEA WOLF#1 FINE (1947)-$ 1.50
CLASSIC COMICS (ALL ORIGINALS)
#7 G/VG ..... $ 1.00
#10,11,12 M,14 VG,17 F ..... $ 1.50
#16 VG ..... $ 1.00
Space ops (1939)----- $ 2.50
THE SHADOW#1 VG-F
Writing inside cover (1937)-$ 3.00
WAMPUS BABY STARS#10 VG (1950)$ 7.50

MISCELLANEOUS:

AVON FANTASY READER#10 VG (Howard & Lovecraft)(1949)----- $ 2.50
LOVING COUPLE, THE#1 GEAR G Early SAD Hardcover (Dark Ted)----- $ 2.00
OHM SWAMI#1 Hardcover (Transcendental Meditation)----- $ 3.00
SERIAL QUARTERLY#1 VG (1940)----- $ 3.00
SKULL COMICS#1 FN (Like EC)----- $ .50
STARTLING MYSTERIES#1 Fall, Winter 1946 Both 9 Short Love Cpct. Future)----- $ .75

SETS:

AVON#1-9 & SHOWCASE#54-56 All are GOOD-EXIST----- $10.00
DARKSIDE#1-7--7 ANNUALS: All are VG-MINT----- $50.00
DETECTIVE#1-19 & ANNUAL#1,2 All are G-M (Most NM-M)----- $55.00
HAWKMAN#2-7 & SHOWCASE#34 GOLD #34-36,42-44 All are VG-M----- $17.50
HAWKMAN#8-16 All are VG-NM----- $ 6.00
SPIDERMAN#10,11,14-19,21-100 & ANNUAL#1 All are VG-M----- $35.00
X-MEN#2-66 All are VG-NM----- $55.00

NEW COUICS--THESE ARE SO CHEAP EACH OR WHY BOTHER TO GIVE PRICES:

DOUBLEDARE ADVENTURES#1 G; FLASH 117; ANNUAL#1 VG; GREEN LANTERN#45 VG,47 G,48 F,49 VG,50 VG,51 VG,52 VG,53 VG,54 VG,55 VG,57 VG,59 VG; JUSTICE LEAGUE#1 F,18 F,23 G, 24 VG; SHOWCASE#58 G,59 VG; TALES TO ASTONISH#58 G; Comic out of both covers; THOR GIANT F (Gold Key); WORLD'S FINEST#117 G

I HAVE A LOT OF CLASSIC ILLUSTRATED! WANT ANY FIRST PRINTINGS. WRITE IF INTERESTED!! SINGLES OR IN LOTS.

(2)

EAGLE#1 VG (1945)----- $ 2.00
HERCULES F (Atlas) Avon,1947)---- $ 1.50
FAMOUS FUNNIES (Book Rogers #17,79 Both VG (1936) and 1.5 F 7.50
#138 F,142 NM,146 VG,147 F&P 2.50
#149 F,152 F,158-167 All NM& 2.25
#170-171,177 All FINE----- $ 1.00
#181 G/F (Frank Frazetta Back Rogers cover)----- $ 7.50
FAMOUS MONSTERS#2 VG (Avon)---- $ 1.00
FAMOUS STORIES#2 VG (Lloyd Sarger)----- $ 1.00
Mr. Mist Lebeck, 1942)----- $ 4.00
FANTASTIC#1 VG-F, 1952 Samson)---- $ 2.00
FANTASTIC#5,6&c,,1953)----- $35.00
#10 VG----- $ 2.00
#11 VG-F----- $ 2.00
FRANKENSTEIN#4,3 Both NM-M----- $ 3.00
#5 Both FINE----- $ 1.50
#10 F-NM----- $ 1.50
FUNNY FOLKS F (Like arts)1945)$ 1.00
FUTURE NOVELS#2 FINE (1941)----- $ 1.00
GEORGE PAL'S PUPPETOONS#3 F----- $ 1.00
GERONIMO#1 VG (Avon,Historical Fiction)----- $ 1.00
#2 pages 6 cover)----- $ 1.00
GIGGLES#1 VF (1947)----- $ .75
GOOFUS DUCK#4 G-VG (Dell)----- $ .75
HAPPY HOUR#1 VG (1947)----- $ .75
HAP HAZARD#2 VG (1944)----- $ 1.00
HEAP#1 VG-F (1947)----- $ .75
HIAWATHA#1 VG (Junior Ranger)$ 1.50
#2 VG----- $ 1.00
HEMOCHI F-M (Origin Hydroma Rx Fiend)(1,2000)----- $40.00
#4 G,Small piece out cover-$10.00
#5 G,4th Both FINE (Both art)-$ 4.75
ILLUSTRATED WERENTHEE'S COMICS#1 VG (Like EC)----- $ 1.50
JACK PALOOKA#5 VG (SAE Boy Commando)----- $ 4.00
JOHNNY IKE#1 VG-F (1946)----- $ 1.00
KING SIZE#1 VG-F (1941)----- $ 1.00
KATHY#1 SAE# KIE PICTURE BOOK F----- $ 1.00
#7 A,B VG-F (1945)----- $ 4.00
KIDS#5 VG-F (1947)----- $ 1.00
KING#2 VG (Flash Gordon)----- $ 6.00
KITTY FISK#1 VG (Woodcock)----- $ 2.00
LONE RANGER#2 VG (1948)----- $ 1.50
#4 VG----- $ 1.00
#6 VG,9 G----- $ 1.00
#10 VG,11 VG-F----- $ 1.00
LOOKY TOUSE#1 VG,3-7 VG,8 VG-F,10 VG-F,11 VG-F,12 VG-F----- $ 7.00
LONE EAGLE#1 VG (1946)----- $ 1.00
LEVEL TESTS#2 VG (1942)----- $13.00
#3 VG----- $ 6.00
LOVELY LOVES#1 FINE (1949)----- $ 4.00
#2 VG (1949) Both VG----- $ 3.00
MARVEL#1 VG (1945)----- $ 1.50

(4)

THE FOLLOWING NEW COMICS ARE $2 CREDS EACH OR FIVE FOR $8.00:

ACTION#293 VG; AFONW#13,34 Both VG; BRAVE AND THE BOLD#54 VG,65 N,65 NM; BATMAN#197 VG (TM); FORBIDDEN WORLDS#29 VG; FLASH#197 VG; GREEN LANTERN#45 VG,63 F,65 N,66 F,67 F,68 F,71 N, 72 F,74 NM,75 F,77 VG,78 VG,79 VG,80 VG,85 VG; JUSTICE LEAGUE#1 VG,2 VG,3 VG,4 VG,5 VG,6 VG,7 VG,8 VG,9 VG,10 VG,11 VG,12 VG,13 VG,14 VG,15 VG,16 VG,17 VG,18 VG,19 VG,20 VG,21 VG,22 VG,23 VG,24 VG,25 VG,26 VG,27 VG,28 VG,29 VG,30 VG; JUSTICE LEAGUE#31 F,32 F,33 F,34 F,35 F,36 F,37 F,38 F,39 F,40 F,41 F,42 F,43 F,44 F,45 F,46 F,47 F,48 F,49 F,50 F,51 F,52 F,53 F,54 F,55 F,56 F,57 F,58 F,59 F,60 F,61 F,62 F,63 F,64 F,65 F,66 F,67 F,68 F,69 F,70 F,71 F,72 F,73 F,74 F,75 F,76 F,77 F,78 F,79 F,80 F,81 F,82 F,83 F,84 F,85 F,86 F,87 F,88 F,89 F,90 F,91 F,92 F,93 F,94 F,95 F,96 F,97 F,98 F,99 F,100 F,101 F,102 F,103 F,104 F,105 F,106 F,107 F,108 F,109 F,110 F,111 F,112 F,113 F,114 F,115 F,116 F,117 F,118 F,119 F,120 F,121 F,122 F,123 F,124 F,125 F,126 F,127 F,128 F,129 F,130 F,131 F,132 F,133 F,134 F,135 F,136 F,137 F,138 F,139 F,140 F,141 F,142 F,143 F,144 F,145 F,146 F,147 F,148 F,149 F,150 F,151 F,152 F,153 F,154 F,155 F,156 F,157 F,158 F,159 F,160 F,161 F,162 F,163 F,164 F,165 F,166 F,167 F,168 F,169 F,170 F,171 F,172 F,173 F,174 F,175 F,176 F,177 F,178 F,179 F,180 F,181 F,182 F,183 F,184 F,185 F,186 F,187 F,188 F,189 F,190 F,191 F,192 F,193 F,194 F,195 F,196 F,197 F,198 F,199 F,200 F,201 F,202 F,203 F,204 F,205 F,206 F,207 F,208 F,209 F,210 F,211 F,212 F,213 F,214 F,215 F,216 F,217 F,218 F,219 F,220 F,221 F,222 F,223 F,224 F,225 F,226 F,227 F,228 F,229 F,230 F,231 F,232 F,233 F,234 F,235 F,236 F,237 F,238 F,239 F,240 F,241 F,242 F,243 F,244 F,245 F,246 F,247 F,248 F,249 F,250 F,251 F,252 F,253 F,254 F,255 F,256 F,257 F,258 F,259 F,260 F,261 F,262 F,263 F,264 F,265 F,266 F,267 F,268 F,269 F,270 F,271 F,272 F,273 F,274 F,275 F,276 F,277 F,278 F,279 F,280 F,281 F,282 F,283 F,284 F,285 F,286 F,287 F,288 F,289 F,290 F,291 F,292 F,293 F,294 F,295 F,296 F,297 F,298 F,299 F,300 F,301 F,302 F,303 F,304 F,305 F,306 F,307 F,308 F,309 F,310 F,311 F,312 F,313 F,314 F,315 F,316 F,317 F,318 F,319 F,320 F,321 F,322 F,323 F,324 F,325 F,326 F,327 F,328 F,329 F,330 F,331 F,332 F,333 F,334 F,335 F,336 F,337 F,338 F,339 F,340 F,341 F,342 F,343 F,344 F,345 F,346 F,347 F,348 F,349 F,350 F,351 F,352 F,353 F,354 F,355 F,356 F,357 F,358 F,359 F,360 F,361 F,362 F,363 F,364 F,365 F,366 F,367 F,368 F,369 F,370 F,371 F,372 F,373 F,374 F,375 F,376 F,377 F,378 F,379 F,380 F,381 F,382 F,383 F,384 F,385 F,386 F,387 F,388 F,389 F,390 F,391 F,392 F,393 F,394 F,395 F,396 F,397 F,398 F,399 F,400 F,401 F,402 F,403 F,404 F,405 F,406 F,407 F,408 F,409 F,410 F,411 F,412 F,413 F,414 F,415 F,416 F,417 F,418 F,419 F,420 F,421 F,422 F,423 F,424 F,425 F,426 F,427 F,428 F,429 F,430 F,431 F,432 F,433 F,434 F,435 F,436 F,437 F,438 F,439 F,440 F,441 F,442 F,443 F,444 F,445 F,446 F,447 F,448 F,449 F,450 F,451 F,452 F,453 F,454 F,455 F,456 F,457 F,458 F,459 F,460 F,461 F,462 F,463 F,464 F,465 F,466 F,467 F,468 F,469 F,470 F,471 F,472 F,473 F,474 F,475 F,476 F,477 F,478 F,479 F,480 F,481 F,482 F,483 F,484 F,485 F,486 F,487 F,488 F,489 F,490 F,491 F,492 F,493 F,494 F,495 F,496 F,497 F,498 F,499 F,500 F,501 F,502 F,503 F,504 F,505 F,506 F,507 F,508 F,509 F,510 F,511 F,512 F,513 F,514 F,515 F,516 F,517 F,518 F,519 F,520 F,521 F,522 F,523 F,524 F,525 F,526 F,527 F,528 F,529 F,530 F,531 F,532 F,533 F,534 F,535 F,536 F,537 F,538 F,539 F,540 F,541 F,542 F,543 F,544 F,545 F,546 F,547 F,548 F,549 F,550 F,551 F,552 F,553 F,554 F,555 F,556 F,557 F,558 F,559 F,560 F,561 F,562 F,563 F,564 F,565 F,566 F,567 F,568 F,569 F,570 F,571 F,572 F,573 F,574 F,575 F,576 F,577 F,578 F,579 F,580 F,581 F,582 F,583 F,584 F,585 F,586 F,587 F,588 F,589 F,590 F,591 F,592 F,593 F,594 F,595 F,596 F,597 F,598 F,599 F,600 F,601 F,602 F,603 F,604 F,605 F,606 F,607 F,608 F,609 F,610 F,611 F,612 F,613 F,614 F,615 F,616 F,617 F,618 F,619 F,620 F,621 F,622 F,623 F,624 F,625 F,626 F,627 F,628 F,629 F,630 F,631 F,632 F,633 F,634 F,635 F,636 F,637 F,638 F,639 F,640 F,641 F,642 F,643 F,644 F,645 F,646 F,647 F,648 F,649 F,650 F,651 F,652 F,653 F,654 F,655 F,656 F,657 F,658 F,659 F,660 F,661 F,662 F,663 F,664 F,665 F,666 F,667 F,668 F,669 F,670 F,671 F,672 F,673 F,674 F,675 F,676 F,677 F,678 F,679 F,680 F,681 F,682 F,683 F,684 F,685 F,686 F,687 F,688 F,689 F,690 F,691 F,692 F,693 F,694 F,695 F,696 F,697 F,698 F,699 F,700 F,701 F,702 F,703 F,704 F,705 F,706 F,707 F,708 F,709 F,710 F,711 F,712 F,713 F,714 F,715 F,716 F,717 F,718 F,719 F,720 F,721 F,722 F,723 F,724 F,725 F,726 F,727 F,728 F,729 F,730 F,731 F,732 F,733 F,734 F,735 F,736 F,737 F,738 F,739 F,740 F,741 F,742 F,743 F,744 F,745 F,746 F,747 F,748 F,749 F,750 F,751 F,752 F,753 F,754 F,755 F,756 F,757 F,758 F,759 F,760 F,761 F,762 F,763 F,764 F,765 F,766 F,767 F,768 F,769 F,770 F,771 F,772 F,773 F,774 F,775 F,776 F,777 F,778 F,779 F,780 F,781 F,782 F,783 F,784 F,785 F,786 F,787 F,788 F,789 F,790 F,791 F,792 F,793 F,794 F,795 F,796 F,797 F,798 F,799 F,800 F,801 F,802 F,803 F,804 F,805 F,806 F,807 F,808 F,809 F,810 F,811 F,812 F,813 F,814 F,815 F,816 F,817 F,818 F,819 F,820 F,821 F,822 F,823 F,824 F,825 F,826 F,827 F,828 F,829 F,830 F,831 F,832 F,833 F,834 F,835 F,836 F,837 F,838 F,839 F,840 F,841 F,842 F,843 F,844 F,845 F,846 F,847 F,848 F,849 F,850 F,851 F,852 F,853 F,854 F,855 F,856 F,857 F,858 F,859 F,860 F,861 F,862 F,863 F,864 F,865 F,866 F,867 F,868 F,869 F,870 F,871 F,872 F,873 F,874 F,875 F,876 F,877 F,878 F,879 F,880 F,881 F,882 F,883 F,884 F,885 F,886 F,887 F,888 F,889 F,890 F,891 F,892 F,893 F,894 F,895 F,896 F,897 F,898 F,899 F,900 F,901 F,902 F,903 F,904 F,905 F,906 F,907 F,908 F,909 F,910 F,911 F,912 F,913 F,914 F,915 F,916 F,917 F,918 F,919 F,920 F,921 F,922 F,923 F,924 F,925 F,926 F,927 F,928 F,929 F,930 F,931 F,932 F,933 F,934 F,935 F,936 F,937 F,938 F,939 F,940 F,941 F,942 F,943 F,944 F,945 F,946 F,947 F,948 F,949 F,950 F,951 F,952 F,953 F,954 F,955 F,956 F,957 F,958 F,959 F,960 F,961 F,962 F,963 F,964 F,965 F,966 F,967 F,968 F,969 F,970 F,971 F,972 F,973 F,974 F,975 F,976 F,977 F,978 F,979 F,980 F,981 F,982 F,983 F,984 F,985 F,986 F,987 F,988 F,989 F,990 F,991 F,992 F,993 F,994 F,995 F,996 F,997 F,998 F,999 F,1000

MASTER#25 VG,B ..... $ 3.50
MICKEY MOUSE#5 G ..... $ .50
MILLIONAIRE#1 VG (Blackhawk) ..... $ 2.50
#19,21 Both VG ..... $ 1.00
MYSTERIOUS ADVENTURES#5 VG ..... $ 3.00
MYSTIQUE#3 G-VG (SAE Heroines, Blue Shaw, Dynamic Man,)&O)$7.50
MYSTICAL TALES#3 VG (Crandall)& $ 1.25
NATIONAL#5 FAIR-G (Uncle Sam, Origin quite seller,1940)----- $10.00
#6 VG (Uncle Sam)----- $ 2.50
NEW FUNNIES#89 VG (1944)----- $ 1.00
NEW TERROR#1 Fine (Like EC, Actually TOM!,Robert Arts)& 7.00
PANICS& The Vulcan Cover)----- $ 3.00
PICTURE NEWS#2,3 Both NM (1938 & 1939)----- $ 2.50
PRIDE OF THE MARINES#1 VG (Origin Sgt. Dixie, Dynamic Man,)&O)$7.50
PULLIC#28 NM,8 (Plastic Man)----- $ 2.50
RANGER#44 FINE----- $ 1.00
PRINCE VALIANT#900 VG (Dell)----- $ 1.25
RAMAR OF THE JUNGLE#1 FINE (EC)----- $ 2.50
Owl,Eye,Frost,Frankenstein)----- $ 3.00
RANGER#44 FINE----- $ 1.00
REAL FACTS#1 NN,Except for cut corner on Cover (Chesty)----- $ 1.00
REAL FUNNIES#1 G-VG (1942)----- $ 1.00
REASONS TO BE TRUE#1 G-VG (1946)----- $ 1.00
RIO#1 (Avon Orlando art)----- $ 2.00
SCIENCE#1 VG (Like Eagle,1940)----- $20.00
SCIENCE#25 NN (A Feldstein art, Like EC)----- $ 3.00
SHADOW Vol.2#12 VG----- $ 3.50
SHADOW, THE#1 VG----- $ 2.50
Vol.4#6 VG----- $ 2.50
SHIELD-FLAGG#1 G----- $ 3.00
SHIELD-FLAGG#1&2 G-VG----- $ 6.00
SPACE ADVENTURES#2 FINE (EC)----- $ 2.50
SPOOK SUSPENSTORIES#2 VG-F----- $ 3.00
SPOOK TALES#1 VG (Ghastly,The Rap)$ 2.00
SPLITS' SPORTS#4 FINE----- $ 2.00
SPOOK#1 VG----- $ 1.00
SPARKLER#37,38,89 All F-NM----- $ 1.00
SPARKLER#1 F,2 VG,3 F,4 VG----- $ 1.00
#9,10 Both FINE----- $ 1.00
SPITFIRE#1 (1941) GOOD (Chuck Gibson,1941 poorest)----- $ 7.50
SPOTLIGHT#2 FINE (Black Pearl)$ 3.00
STRANGE MYSTERIES#2 F (1951)----- $ 1.00
STRANGE TALES#1 FN (1946)----- $ 2.50
SUB-MARINER#1 VG (1941)----- $70.00
#2 F,Except for missing piece out of cover,1941)----- $20.00
#11 VG-F (1942)----- $ 5.00
#15 G-VG,41 VG (1954-5)----- $ 4.50
SUPERMAN#1 VG,9&.98 All FINE----- $ 2.50
SUPERMAN#12 VG (1941)----- $15.00

ACTION#293 VG; AFONW#13,34 Both VG; BRAVE AND THE BOLD#54 VG,65 N,65 NM; BATMAN#197 VG (TM); FORBIDDEN WORLDS#29 VG; FLASH#197 VG; GREEN LANTERN#45 VG,63 F,65 N,66 F,67 F,68 F,71 N, 72 F,74 NM,75 F,77 VG,78 VG,79 VG,80 VG,85 VG; JUSTICE LEAGUE#1 VG,2 VG,3 VG,4 VG,5 VG,6 VG,7 VG,8 VG,9 VG,10 VG,11 VG,12 VG,13 VG,14 VG,15 VG,16 VG,17 VG,18 VG,19 VG,20 VG,21 VG,22 VG,23 VG,24 VG,25 VG,26 VG,27 VG,28 VG,29 VG,30 VG; JUSTICE LEAGUE#31 F,32 F,33 F,34 F,35 F,36 F,37 F,38 F,39 F,40 F,41 F,42 F,43 F,44 F,45 F,46 F,47 F,48 F,49 F,50 F,51 F,52 F,53 F,54 F,55 F,56 F,57 F,58 F,59 F,60 F,61 F,62 F,63 F,64 F,65 F,66 F,67 F,68 F,69 F,70 F,71 F,72 F,73 F,74 F,75 F,76 F,77 F,78 F,79 F,80 F,81 F,82 F,83 F,84 F,85 F,86 F,87 F,88 F,89 F,90 F,91 F,92 F,93 F,94 F,95 F,96 F,97 F,98 F,99 F,100 F,101 F,102 F,103 F,104 F,105 F,106 F,107 F,108 F,109 F,110 F,111 F,112 F,113 F,114 F,115 F,116 F,117 F,118 F,119 F,120 F,121 F,122 F,123 F,124 F,125 F,126 F,127 F,128 F,129 F,130 F,131 F,132 F,133 F,134 F,135 F,136 F,137 F,138 F,139 F,140 F,141 F,142 F,143 F,144 F,145 F,146 F,147 F,148 F,149 F,150 F,151 F,152 F,153 F,154 F,155 F,156 F,157 F,158 F,159 F,160 F,161 F,162 F,163 F,164 F,165 F,166 F,167 F,168 F,169 F,170 F,171 F,172 F,173 F,174 F,175 F,176 F,177 F,178 F,179 F,180 F,181 F,182 F,183 F,184 F,185 F,186 F,187 F,188 F,189 F,190 F,191 F,192 F,193 F,194 F,195 F,196 F,197 F,198 F,199 F,200 F,201 F,202 F,203 F,204 F,205 F,206 F,207 F,208 F,209 F,210 F,211 F,212 F,213 F,214 F,215 F,216 F,217 F,218 F,219 F,220 F,221 F,222 F,223 F,224 F,225 F,226 F,227 F,228 F,229 F,230 F,231 F,232 F,233 F,234 F,235 F,236 F,237 F,238 F,239 F,240 F,241 F,242 F,243 F,244 F,245 F,246 F,247 F,248 F,249 F,250 F,251 F,252 F,253 F,254 F,255 F,256 F,257 F,258 F,259 F,260 F,261 F,262 F,263 F,264 F,265 F,266 F,267 F,268 F,269 F,270 F,271 F,272 F,273 F,274 F,275 F,276 F,277 F,278 F,279 F,280 F,281 F,282 F,283 F,284 F,285 F,286 F,287 F,288 F,289 F,290 F,291 F,292 F,293 F,294 F,295 F,296 F,297 F,298 F,299 F,300 F,301 F,302 F,303 F,304 F,305 F,306 F,307 F,308 F,309 F,310 F,311 F,312 F,313 F,314 F,315 F,316 F,317 F,318 F,319 F,320 F,321 F,322 F,323 F,324 F,325 F,326 F,327 F,328 F,329 F,330 F,331 F,332 F,333 F,334 F,335 F,336 F,337 F,338 F,339 F,340 F,341 F,342 F,343 F,344 F,345 F,346 F,347 F,348 F,349 F,350 F,351 F,352 F,353 F,354 F,355 F,356 F,357 F,358 F,359 F,360 F,361 F,362 F,363 F,364 F,365 F,366 F,367 F,368 F,369 F,370 F,371 F,372 F,373 F,374 F,375 F,376 F,377 F,378 F,379 F,380 F,381 F,382 F,383 F,384 F,385 F,386 F,387 F,388 F,389 F,390 F,391 F,392 F,393 F,394 F,395 F,396 F,397 F,398 F,399 F,400 F,401 F,402 F,403 F,404 F,405 F,406 F,407 F,408 F,409 F,410 F,411 F,412 F,413 F,414 F,415 F,416 F,417 F,418 F,419 F,420 F,421 F,422 F,423 F,424 F,425 F,426 F,427 F,428 F,429 F,430 F,431 F,432 F,433 F,434 F,435 F,436 F,437 F,438 F,439 F,440 F,441 F,442 F,443 F,444 F,445 F,446 F,447 F,448 F,449 F,450 F,451 F,452 F,453 F,454 F,455 F,456 F,457 F,458 F,459 F,460 F,461 F,462 F,463 F,464 F,465 F,466 F,467 F,468 F,469 F,470 F,471 F,472 F,473 F,474 F,475 F,476 F,477 F,478 F,479 F,480 F,481 F,482 F,483 F,484 F,485 F,486 F,487 F,488 F,489 F,490 F,491 F,492 F,493 F,494 F,495 F,496 F,497 F,498 F,499 F,500 F,501 F,502 F,503 F,504 F,505 F,506 F,507 F,508 F,509 F,510 F,511 F,512 F,513 F,514 F,515 F,516 F,517 F,518 F,519 F,520 F,521 F,522 F,523 F,524 F,525 F,526 F,527 F,528 F,529 F,530 F,531 F,532 F,533 F,534 F,535 F,536 F,537 F,538 F,539 F,540 F,541 F,542 F,543 F,544 F,545 F,546 F,547 F,548 F,549 F,550 F,551 F,552 F,553 F,554 F,555 F,556 F,557 F,558 F,559 F,560 F,561 F,562 F,563 F,564 F,565 F,566 F,567 F,568 F,569 F,570 F,571 F,572 F,573 F,574 F,575 F,576 F,577 F,578 F,579 F,580 F,581 F,582 F,583 F,584 F,585 F,586 F,587 F,588 F,589 F,590 F,591 F,592 F,593 F,594 F,595 F,596 F,597 F,598 F,599 F,600 F,601 F,602 F,603 F,604 F,605 F,606 F,607 F,608 F,609 F,610 F,611 F,612 F,613 F,614 F,615 F,616 F,617 F,618 F,619 F,620 F,621 F,622 F,623 F,624 F,625 F,626 F,627 F,628 F,629 F,630 F,631 F,632 F,633 F,634 F,635 F,636 F,637 F,638 F,639 F,640 F,641 F,642 F,643 F,644 F,645 F,646 F,647 F,648 F,649 F,650 F,651 F,652 F,653 F,654 F,655 F,656 F,657 F,658 F,659 F,660 F,661 F,662 F,663 F,664 F,665 F,666 F,667 F,668 F,669 F,670 F,671 F,672 F,673 F,674 F,675 F,676 F,677 F,678 F,679 F,680 F,681 F,682 F,683 F,684 F,685 F,686 F,687 F,688 F,689 F,690 F,691 F,692 F,693 F,694 F,695 F,696 F,697 F,698 F,699 F,700 F,701 F,702 F,703 F,704 F,705 F,706 F,707 F,708 F,709 F,710 F,711 F,712 F,713 F,714 F,715 F,716 F,717 F,718 F,719 F,720 F,721 F,722 F,723 F,724 F,725 F,726 F,727 F,728 F,729 F,730 F,731 F,732 F,733 F,734 F,735 F,736 F,737 F,738 F,739 F,740 F,741 F,742 F,743 F,744 F,745 F,746 F,747 F,748 F,749 F,750 F,751 F,752 F,753 F,754 F,755 F,756 F,757 F,758 F,759 F,760 F,761 F,762 F,763 F,764 F,765 F,766 F,767 F,768 F,769 F,770 F,771 F,772 F,773 F,774 F,775 F,776 F,777 F,778 F,779 F,780 F,781 F,782 F,783 F,784 F,785 F,786 F,787 F,788 F,789 F,790 F,791 F,792 F,793 F,794 F,795 F,796 F,797 F,798 F,799 F,800 F,801 F,802 F,803 F,804 F,805 F,806 F,807 F,808 F,809 F,810 F,811 F,812 F,813 F,814 F,815 F,816 F,817 F,818 F,819 F,820 F,821 F,822 F,823 F,824 F,825 F,826 F,827 F,828 F,829 F,830 F,831 F,832 F,833 F,834 F,835 F,836 F,837 F,838 F,839 F,840 F,841 F,842 F,843 F,844 F,845 F,846 F,847 F,848 F,849 F,850 F,851 F,852 F,853 F,854 F,855 F,856 F,857 F,858 F,859 F,860 F,861 F,862 F,863 F,864 F,865 F,866 F,867 F,868 F,869 F,870 F,871 F,872 F,873 F,874 F,875 F,876 F,877 F,878 F,879 F,880 F,881 F,882 F,883 F,884 F,885 F,886 F,887 F,888 F,889 F,890 F,891 F,892 F,893 F,894 F,895 F,896 F,897 F,898 F,899 F,900 F,901 F,902 F,903 F,904 F,905 F,906 F,907 F,908 F,909 F,910 F,911 F,912 F,913 F,914 F,915 F,916 F,917 F,918 F,919 F,920 F,921 F,922 F,923 F,924 F,925 F,926 F,927 F,928 F,929 F,930 F,931 F,932 F,933 F,934 F,935 F,936 F,937 F,938 F,939 F,940 F,941 F,942 F,943 F,944 F,945 F,946 F,947 F,948 F,949 F,950 F,951 F,952 F,953 F,954 F,955 F,956 F,957 F,958 F,959 F,960 F,961 F,962 F,963 F,964 F,965 F,966 F,967 F,968 F,969 F,970 F,971 F,972 F,973 F,974 F,975 F,976 F,977 F,978 F,979 F,980 F,981 F,982 F,983 F,984 F,985 F,986 F,987 F,988 F,989 F,990 F,991 F,992 F,993 F,994 F,995 F,996 F,997 F,998 F,999 F,1000

LAST ITEMS: I WILL TRADE FOR THE FOLLOWING ITEMS, BUT I'D RATHER HAVE TO BE IN VERY GOOD CONDITION, BUT THEY MUST BE CLEAN AND DECENT. THERE SOMETHING A LIST OF ITEMS YOU HAVE AND MAKE OFFERS, OR IF YOU PREFER I WILL MAKE OFFER.

GOLDEN AGE COUICS:

ACTION#7 G-VG ..... FUNTIES#45,49
ADVENTURE#48,60,67-76-79 ..... FIGHT#15
ALL AMERICA#2-11 AND OTHERS ..... LOOKOUT#1
ALL STARS#2,3,4 ..... MASTER#16
ALL WINNERS#1,2 ..... MILLIONAIRE#3-6,8,12,13
AMAZING MYSTERIES#2 ..... MORE FUN#52,57,58,60
AMAZING WAR#3 ..... MYSTERY MEN#1 (1940-1941)
BATMAN#1,2,3,5 ..... PLANET#1,2,3
BLUE BEETLE#1,2 ..... POLICE#1,4,11
BUCK ROGERS#1 (1940) ..... RED DEVIL#1
CAPTAIN AMERICA#1-10 ..... SAVAGE#1 (1941)
CRACTION#9 ..... SCIENCE#3-5 (1940)
DELL BLACK AND WHITE#5,10 ..... SENSATIONAL#6,7,11,13
DETECTIVE#1,3,35,38,40 ..... SUPERMAN#8
DOUBLE DARE#1,2,7 ..... TARGET#1 VG,1&5,7
FLASH#6,8,10,14 ..... TEASE#1

ALSO MANY OTHER 1939-1945 COUICS, THE ABOVE ARE SOME OR LESS PRIME EXAMPLES. I NEED COUICS CAVALCADE, WONDERWORLD, SMASH, HIT, HUMAN TORCH, DAREDEVIL, EAGLE, LEADING, MLH O' WAR, STEEL-HEARTED, MISSILE, WING, ETC.

1950'S:

BUSTER CRABBE#5 ..... MONSTERS OF THE LOST PLANET#1 (AVON)
WEB OF HORROR#2 (PSYCHO-PIX (P-W ONLY) ..... SPACE ADVENTURES#2,5 (AVON)
WEB OF EVIL#2&3-5 (AVON) ..... STRANGE WORLDS#1,2,7,8,10 (AVON)
ADVENTURES#108,109,111,212,236,240,246,248,249 ..... WANT MORE--BOSHOW, SCIENCE FICTION, SUSPENSE, MAGAZINE, VARIOUS
DEAN'S UNCLE#1 (1960)
BIG LITTLE BOOKS: SOME FLASH GORDON, BOOK ROGERS, SHADOW, PHANTOM, AND TARZAN. ALSO WHAT YOU HAVE, THOUGH MOST ARE WANTED IN FINE-MINT ONLY.

MISCELLANEOUS:

FAMOUS MONSTERS OF FILMLAND#3,5,6,16,21
SPACEWAYS#2, 1949 ANNUAL
SCREEN STORIES& ILLUSTRATED#10
WEB OF HORROR#2
SAVAGE TALES#2 (A CAN ISE MORE THAN 1 COPY)
ADVENTURES#108,109,111,212,236,240,246,248,249
DEAN'S UNCLE#1 (1960)
EARLY SHADOW, SPIDER, WEIRD TALES (WITH R.E.HOWARD), AND OTHER RING PULPS
MOVIE EDITIONS OF KING KONG, DRACULA, AND OTHER EARLY MONSTER MOVIES

COMICS FOR SALE. GOOD CONDITION.NO POSTAGE.NOT SURE POSTSIZE FOR COMICS.OTHER ITEMS LIST IN THE MAILS.INTERESTED PACKAGES ALSO. SF stamp please. ALL FOR 1
A.P. RUDGE, 5 JAMAICA AVE PLAINVIEW N.Y. 11803 ⇐=
SPIDERMAN #2 1/2 x 4 piece piece of front cover gone next to spine . $ 1.00
SPIDERMAN #2 60,61,72,78,80,81 as war or all for $ 2.00 MAD 51,61 ea. 35¢
FLASH #122 beauty #1 gold ray # Wal. F.F. Comics #1 1st app. $ 10.00
CORE 2 SPOOK 1 DOPEY 1 DUMB BUNNY news scout club pin back button 75 each
CHARMS Small fly ball sweater pin back button $ 2.00 5 cm flag button $ 1.00
100 ft. in orig. box (sender pays) m. cal $ 6.00 16 mm film 100 ft. orig. box
about 10 (different) sonic ray ear protectors fine $ 1.00 ea. 2 for $ 1.75
16 mm movies NO SEX.By castle.1 ft. Rudeen go.$ About 100ft org.box $4.00
16 mm movies NO SEX.By castle.1 ft. Rudeen go.$ About 100ft org.box $4.00
Flash Gordon Movie Serial 4 reels in box or 2 reels in box $9.95 SUPERMAN FILMS
1 - 1956 box beat up film vg about 400 ft. FREE? $ 8.00 will we have museum
WANTED Buck Rogers #1 $ 1.00 ea. all have no f.c. WANT BATMAN
c 1936, Jack Cole UP KARE 1918 era, SPARKO SPINS UP KARE 1918 era, TARZANS JOURNEY 1936 era, SUPERMAN COMIC BOOKS 1940's & on, wwii
WANT for my wants in good 65 pg 7¢ will also trade. LOOKING for MATCHBOX TRAINS by Lesney grey wheels cab or grey tires on cab will buy or trade. Have comics on Radio PREVIOUS ETC. Wanted: Thomas Wants Chalk or Cheese

Mr. A.T. Hallowell Jr., British Colonist, CANADA
Wants: Marvel & D.C. If you are interested in selling us comics, see to my address as and as for my list. We want: Send to the above address. Mint to vg
Do you have any of this fine young man's comic collection? Don't you? Well you'll like all the stuff below.

960 COMICS for $27.00

That's right! I have 960 Marvel & DC comics and giants. All are in very good condition: and only $27.00 for the lot. I also have a complete set of Avengers #1-98 which I am selling for $40. Most of these are near mint. I'm also interested in FF#1-9 and a complete set of Spiderman. Send a SASE on all correspondence. Greg Plagel 1614 N. Western Hemptshse, wash. 98801 Hope to hear from you.

ATTENTION! I have for sale a lot of 400 Marvel, DC, and Misc., comics. I am selling these for 50.00 . If you would like these send a check or U.S. for 50.00 . I pay postage. Also I am looking to buy early issues of Showcase and Justice League. If you have any write to Vincent J. Lavarello 6300 S# 9th. Place Pompano BC, Florida 33063

(W & A) MICHAEL HUITHY, 532 DELAWARE STREET, PHILADELPHIA, PA. 19106 (W & A)
WANTED: I need the following Marvel or D. C. comics for my collection. If you have any of them for sale, let me know. They must be in at least very good condition. I'll pay 30¢ each for the books.

MARVEL COMICS:	Hulk #141, 145	Mgt. Fury #38	Jimmie Olsen 136-140,142
Capt. America #140	Iron Man #43	Marvel Edition #1-4	Mister Miracle #1-4
Daredevil #83	Thor #193	SUB-MARINER #39 #41	New Gods #1,2,5
Fantastic Four 116	Marvel Superheroes 26	D.C. COMICS:	Alan want books with
Fear #5	Marvel Western #6	Forever People #1,5	Brighton Art.

IMPORTANT!!! LOOK!!! A GREAT DEAL LOOK!!! IMPORTANT!!!
I badly need a VF/NM copy of Spiderman 1 & Friday ann. 1. I will trade my almost complete set of Avengers 3vf,4nm,8-17,19,20-22,25f 26,29f,2,35-37,39f,40-43 ann. 1f,2-4 for these comics. All the covics without a grade listed are vg-nm. If I have dealt with you in the past I will send the comics first, but if I have not dealt with you then vice-versa. Write first stating the exact cond. of the comics and I will write back telling you the terms of the deal. Write to: Jeff Nelson 2706 N. Lombard Davenport, Iowa 52804, PEACE

PLEASE-NO TRADE OR BID

DOC SAVAGE Volume 4 Number 3 November 1934 good
DOC SAVAGE Volume 9 number 3 May 1937 good, small piece out of spine
DOC SAVAGE Volume 10 number 1 September 1937 very good
DOC SAVAGE Volume 11 number 1 March 1938 very good except 2 small pieces out of corners of cover (both add up to about 3 inch square)
DOC SAVAGE Volume 14 Number 3 November 1939 good
DOC SAVAGE volume 15 number 6 February 1941 very good (near mint except 3/4 inch tear near top of spine)

DOC SAVAGE V volume 20 number 2 September 1942 very good-near mint
DOC SAVAGE Volume 20 number 3 October 1942 very good
DOC SAVAGE Volume 22 Number 2 October 1943 very good-near mint
SPIDER AND HUNTER LARROW Volume 3 Number 4 very good except piece out of cover (6" by 4") and cover partly coming off spine June 1940
AMAZING STORIES QUARTERLY SUMMER Volume 1 Number 2 Spring 1941 good except cover damaged around edges 432 pages!!
ASTOU ZING STORIES of SPACE-TIME Volume 1 number 3 December 1952 good

My major wants are early Marvels, Pre 1960 DC's, and golden age comic books, (and cash). Send trade and bid offers to: mike Bennett 320 Stratford Ave. Wadsworth, Ohio 44281. I will reply on all offers when a SASE is enclosed. Thanks for reading my ads!

Any Marvel and D.C. comics for sale, all are 15¢.
Also any paperbacks, pulps, and magazines, not.
Send for list it has many titles in it. Peter
Perri, Englewood, Colorado, 80110 thanks

oooooooooooooo*TRADING CARDS * WILD, oooooooooooooooooooooooooo
I have for sale the following items,about 2000 Baseball, football, Baseball cards for sale in lots of 100 for 1.50,or 200 for 2.00. State preferences when ordering. 50-60 pg. catalog of cards for sale or trade for them. SPECIAL WAVE!!!#1. Wive1-10,any issue of Bambi, Creeper,Capt. Action,Wonder Woman,Flash,Alien,Hawkman,Blackhawk, Dean Patrol,Geek,Plastic Man,My Greatest Adv.,Big Hunter,Doctors, Sea Devils,Hawkeye,Wild West,Gold Key Comics by Western with Rabbi Reed,Silver Surfer,Daredevil(Weak),Capt. Marvel and the Secret Six. Will pay cash also,if neurse(Alex have the following items for sale or trade:DC-Superman 228-10¢,Batman 238(100 Pages)-50¢,F.I. Combat 117(f)-10¢,Star Spangled War Stories 159-25¢,Secret Origins Starm 18-15¢,Our Army at War 152(Coupon Out)-10¢,158-20¢,166,176, 178,180,191,200,207(Origin of World War II),00,the Boys at the Pa.1-1.00 MARVELS:Hulk 103-107-15¢,108(Coupon Out)-10¢,111,112-15¢,113, 114,121,Spiderman to Astonish 59-20¢,60,67-75¢,Marvels-Real 101(f)-15¢

All in very good to mint cond. unless stated.postage 25¢,insurance 25¢ THESE with each order.If sales in your area,some of these $.1 reels50. 8 reading cards),Enclose SF ORTITHAL ARTIL,A surprise will Send to:Charles Winters 9060 Santa Maria Ct. Concord Calif. 94520

Vincent J Lavarello
6300 SE 9th. Place
Pompano Beach , Fla.
33063

I am in need of good comics, I have the capital , do you have the comics ? If you have any comics please send me your list. Small or large lots , common or rare , I need your comics today. Send me your list and I'll send you my offer. / Thanks !

for-sale
19 HARDY Boys Mystery books - 8.00
50 Paperbacks - 5.00
Sick mag 2/1, 1961 - 100 + Both
Prelude no Dance Hall ocean, 1957¢ worth 8.00 now - 3.00
1st marvels comics 10.00
100 DC. comics 15.00
75 misc. comics 5.00
RBCC 19,00,21,82,84,89, - 504.00
Blast 2:1 - 8.50
SURPRISE PACKAGE - 6 Books & Comics 2.00
all items postpaid
SEE next month for
more of last months
winners - See PAGE 19 16

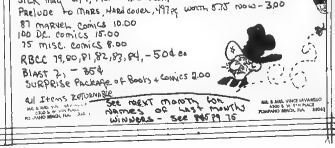

These are the comics that I am usually interested in buying.

ACTION—1-25,27-83,85-119,121,123-142,144,148-153,155-185,187-210,212-214,217, 219-220,222-225,232,235-238,242,259,287,300

ADVENTURE—1-177,179-180,183-185,187-189,191-198,200-203,205,207,210,212-213,215-216,218,220-221,223-225,228,240,242-243,245-247,250-252,254-255, 261,269-271,273-277,279-282,284,286-289,291-292,295-308,310,330,336

JIMMY OLSEN — 2-32,36,47-50,52

LOIS LANE — 1-4,6-8,11,13-17,20,22,24-25,30-32,39,62

SUPERBOY — 1-9,11-22,24,26-27,29-30,38,42,44,47-48,50-51,53-54,58-60,62, 66-68,68-69

SUPERMAN — 1-16,18-69,71-72,74-87,90-91,93-94,97-105,108-115,118,120-123, 125-130,132-133,135,139,141,143,145,153,146

WORLD'S FINEST — 1-66,68-72,75-80,82-83,85-89,91-93,95-98,101-106,109-111, 113-116,122-124,126-127,130,133,140-141,145,152,153,165-166,168,139

SPIDERMAN — 1-13,15-24,26-27,29,32,36-38,57,61

If you have any comics that you wish to sell me PLEASE SEND A LIST OF THEM TO ME ALONG WITH CONDITION OF FRONT AND BACK COVER,AND CONDITION OF COMIC. I will send back a list of the ones I want and the prices I am willing to pay. PLEASE DON'T SEND ART ORDERS WITH MISSING ISSUES. Thanks

MINT - Perfect, no damages at all.
VERY GOOD - Better than average.
GOOD - Average
FAIR - Fairly worn, tears 2-3 inches
POOR - Badly worn,badly yellowed, large tears

REFERENCE
Claude Held
George Sussen

Stuart Liber
205 Cross Street
Stoughton, Mass. 02072
617-344-0958 7:00- 8:00

SPECIAL THANKS TO THOSE WHO RESPONDED FROM MY LAST AD, #85
Dan Weiant Herb Dolph
Kevin Dooley Jim King
Jeff Corfell Ian Mitchell

MARVEL COMICS - 25¢ ea.

Avengers 16-56
Capt. America 101-140
Capt. Marvel 2-13
Capt. Savage 2-19
Chamber of Darkness 2-8
Creatures on the Loose 11-13
Daredevil 21-up
Doc Strange 178-up
Fantastic Four 64-up
Fantasy Masterpieces 3-11
Fear 3-up
Hulk 103-up
Iron Man 3-up
Marvel's Collector's Item Classics 3-22
Marvel's Greatest Comics 23-up
Marvel Superheroes 13-up
Marvel Tales 5-up
Monsters on the Prowl 9-12
Not Brand Echh! 3-up
Sgt. Fury 16-up
SPIDERMAN 50-up
Spoof 1
Strange Tales136-up
Submariner 3-up
Tales of Suspense 69-up
Tales to Astonish 73,76,81,82,87,91
Thor 120-up
Tower of Shadows 3-up
Where Creatures Roam 3-up
Where Monsters Dwell 3-up

All comics good to nearmint. In most cases, I have only 2 Or 3 copies. [redacted] alternates, if possible. Prompt refu nds if I don't have it. List
Terms: 25 cents per book. 50 cents postage and handling, plus 5 cents per item. 50 cents extra for insurance.
Write: Ken Chew 3361 Birdsall ave. Oakland, California 94619
Send S.A.S.E. with all inquiries. Thank you.

NEW COMICS

For any comic released within the last month, send cover value of book(s), plus50 cents plus 5cents per item. Comic(s) will be mailed flat, in mint condition, in sturdy protective envelopes.
Specify publisher, title, and issue number.
Write: Ken Chew 3361 Birdsall ave. Oakland, California 94619

PARK BOOK STORE
15237½ CRENSHAW BLVD.
GARDENA, CALIF. 90249

PHONE 213-676-7771
Hrs. 10-9 MON-SAT

PLAYBOYS (all VF-MINT) (mostly mint)

1953 DEC	85.00	1959		1963		CALENDARS	
1954 JAN	50.00	JAN	3.50	JAN	2.00	1958	32.50 in original envelope, very nice
MAY	15.00	FEB-NOV	2.50	FEB-NOV	1.25	1967	1.00 (have many) all in original
NOV	15.00	DEC	3.00	DEC	1.50		envelopes
1955		1960		1964		1968-1969	1.50 in o.e.
FEB-DEC	8.50	JAN	2.50	JAN	1.75		
1956		FEB-NOV	2.00	FEB-NOV	1.00	best of playboy	(all VF no mints some NM)
JAN	5.00	DEC	2.25	DEC	1.50	#1	2.25 (have many)
FEB-NOV	4.00	1961		1965-67		#4	2.00
DEC	4.25	JAN	2.00	JAN	1.00		
1957		FEB-NOV	1.35	FEB-NOV	.55	All other holiday and artist issues:	
JAN	4.00	DEC	2.00	DEC	1.00	each	1.50
FEB-DEC	3.00	1962		1968-1971			
1958		JAN	1.75	JAN	.50	PLEASE INCLUDE 10¢ per BOOK POSTAGE. MINIMUM	
JAN	4.00	FEB-NOV	1.25	FEB-NOV	.30	ORDER $3.00. ALL BOOKS ARE MAILED IN STURDY	
FEB-NOV	2.75	DEC	1.75	DEC	.50	CARDBOARD. INSURANCE IS 30¢ EXTRA AND I	
DEC	3.25					WOULD ADVISE IT HIGHLY.	

I WILL BUY THE FOLLOWING COMICS IN MINT CONDITION ONLY:

PAYING
PENTHOUSE MAGS VOL 1 #1 2.00
NM-M ONLY VOL 1 #2-11 .50
ALL OTHERS .30

AMAZING ADULT FANTASY #15	$13.50	SILVER SURFER #1	60¢, 2-3 35¢ each, 4-18 20¢ each
AVENGERS #1	5.00	SPIDERMAN #1	12.50, 2 5.50
CONAN #1 75¢, 2-10 35¢ each		TOS 39 $5.00	TTA 27 $9.25,
DAREDEVIL #1	4.00	THOR 83 $7.50	
FANTASTIC FOUR #1	$25.25	EC EC EC EC EC EC EC EC EC EC EC EC EC EC EC EC EC EC EC EC	
#2 10.00, 3-4 8.00		SCI-FI TITLES	$8.00 to $32.00 each
HULK #1	$12.00	HORROR TITLES	$4.50 to $25.00 each
		ALL EC ANNUALS	$38.50 each MAD #1 $27.50, #5 30.00
		ALL OTHER EC	$2.50 UP

I AM ALWAYS BUYING SO DON'T HESITATE TO SEND MATERIAL. I ALSO WANT ALL MINT DC, AND ATLAS COMICS AFTER 1950, SO PLEASE WRITE.

HIGH PRICES FOR COMICS

LOW SELLING PRICES

PETER ROTH
11 JUNARD DRIVE
ROSLYN, N. Y. 11576
516 MA1-2790

WANTED WANTED WANTED WANTED WANTED WANTED WANTED

I WILL PAY THE FOLLOWING PRICES FOR BOOKS WHICH I NEED FOR MY COLLECTION:

WHIZ # I.....	$.400
SUPERMAN # I.....	$ 400
BATMAN # I.....	$ 250
GIFT #I.....	$ 75
Walt Disney C and S #I	$ 200
DONALD DUCK COLOR 4...	$150
DONALD DUCK B&W #16....	$ 150
ACTION #I	$ 400
FAMOUS FUNNIES # I....	$ 200
SILVER STREAK # 6.....	$ 60
POPEYE LARGE POP UP....	$ 35
FLASH GORDON POP UP....	$ 100
DICK TRACY POP UP.....	$ 50
BUCK ROGERS LARGE POP UP	$100
LITTLE ORPHAN ANNIE " "	$ 35

THE BOOKS MUST BE IN "GOOD" CONDITION.

WHEN WRITING PLEASE LIST CONDITION OF BOOK OFFERED AND PLEASE GIVE REFERENCES.

REFERENCES FURNISHED UPON REQUEST.

NO MINIMUM ORDER. All orders under $10 add 50¢ post. Also 25¢ if insurance is desired. p=poor f=fair ag=almost good 2/3c=2/3cover All others good to mint.

ACTION #87ag-$2.50,#108ag-$2 BAT MAN #16ag(origin Alfred)-$7.50,#38 2/3c-$2,#47(origin Bat Man retold)-$4.25,#86,87-$2,#102,103,122f-75¢ BAT MAN ANNUAL #1-$1.25
BAT MAN 3-D('53,no glasses)f-$2.50 BLACKHAWK #68-$1.75,#82,98,100-$1.00
DONALD DUCK #339f,356ag,348,379,394,408,422,#41-$1.75 FAMOUS FUNNIES #198-$1.25
FANT. FOUR #33-50¢ MAD #18f-$2.50 PANIC #7ag-$2 POPULAR COMICS #55-$4.50,#100,106-$2
SECRET ORIGINS #1-$2 SUPERBOY #36,49-90¢,#72-30¢ SUPERMAN #93-$1.50,#127-50¢
SUPERMAN ANNUAL #1(1964)-$1 SUPERMAN 3-D(1953 no glasses)-$2.50 TARGET COMICS v.4,#12, v.6,#3-$1.50 UNCLE SCROOGE #16,18,19,20,21,22,23,24ag,25,26,27,28,29,30-$1,#86,88,94-50¢
WORLDS FINEST #79-$1,#137-50¢ W.D.'s XMAS PARADE #3p,6,26-75¢ SILLY SYMPHONIES #1,2, 4f,6ag-75¢ W.D.'s VACATION PARADE #2cover p,4-75¢ W.D.'s MAGAZINE(1957)v.2#4,5,6-50¢
ARROWHEAD(Atlas)#1,3,4-75¢ APACHE KID(Atlas)#11,12,13-75¢ ARCHIE COMICS #24,55-75¢
ADVENTURE #114 back c. dam.-50¢ ALL STAR #31 2/3 c,pg.miss.-$1.25 BLONDIE COMICS
MONTHLY #39-75¢ BLUE BOLT v.5#7-$1 BLACK CAT #3ag-75¢ BIG SHOT #92-$1.25
CROWN COMICS #2,8f-$1.75 DICK TRACY #96f(DELL 4 color)-$3.50 FELIX THE CAT (DELL 4 color) #135f-$1.50 JACKPOT COMICS #3ag-$7.25 KING COMICS #46-$4.50 MARY MARVEL #11ag-$2
ROY ROGERS #144('47)no cover-50¢,#8-$1 RED MASK(M.E.) #42,44,45,46,48-75¢
STRAIGHT ARROW(M.E.) #13f,17f,27,28,31,32,33,34,35,36,37,38,39,40,51,52,54-75¢
SUPER COMICS(DELL) #85-$2.50 SPEED COMICS #9f-$7.00 SMILI'N JACK #3-$2
TOP NOTCH COMICS #6f,11,12-$7.00,#27,28-$4 WAR(Atlas)#33,34,35,36,37,38-75¢
BUGS BUNNY HALLOWEEN PARADE #1ag,2,3,4-75¢ B.BUNNY VACATION FUNNIES #3ag,4-75¢
B.BUNNY XMAS FUNNIES #2ag,3ag-75¢ LONE RANGER WESTERN TREASURY #1ag,2-75¢
WESTERN ROUNDUP #2,8,9ag-75¢ WONDERFUL WORLD OF DISNEY(Gulf) #1-35¢
INDIAN CHIEF(DELL) #7,12,14,15,16-75¢ LASSIE #1ag,3,4,5,8-75¢ TONTO #4,5,7,10,12, 14,15,16-75¢ HOPALONG CASSIDY (Fawcett) #39,43cover dam.,44,45,46,47,50,51,60 cov.dam. 78,83-75¢ CHIEF VICTORIOS APACHE MASSACRE poor (Williamson story)-$2
TOMAHAWK (DC) #26,27,28,29,30-75¢ FORBIDDEN WORLDS #47-75¢ PRIZE COMICS
WESTERN #103,104-75¢ POLICE COMICS (Plastic Man) #57,60f-$1 NATIONAL COMICS #57-$1
IBIS #5f-$1 SENSATION #59 2/3c-$1 SUPERSNIPE v.3#6f-$1 MASTER COMICS #70 2/3c-$1
RED RYDER COMICS #26('45)-$1.50 GREEN LANTERN #20 2/3c-$1.50
WHIZ COMICS #80 2/3c,69ag-$1. TRUE COMICS #57-75¢ GHOST RIDER(M.E.)#14-$1
DURANGO KID(M.E.)#32-75¢ RED HAWK(M.E.)#11-75¢ GREAT WESTERN(M.E.)#10-75¢
BATTLE FRONT(Atlas)#32,34,35-75¢ BATTLE GROUND(Atlas)#1,4-75¢ BATTLE(Atlas)#38-75¢
COMBAT KELLY(Atlas)#28-75¢ COMBAT CASEY(Atlas)#33-75¢ MARVEL TALES(Atlas)#150-$1
YOUNG EAGLE(Fawcett)#4-75¢ BILL BOYD WESTERN(Fawcett)#14,16-75¢
SWIFT ARROW #2,4,5-75¢ INDIANS #11,13,15,16f-75¢ LONG BOW #1ag,2ag,4,5,6,7,9-75¢
KING OF THE ROYAL MOUNTED #11,12,18-75¢

Well friends, having again decided to enter this wild world of comic collecting, I just want to say that it's good to be back. This"lovable" old Irish cop has tried to list a variety of comics for your browsing and hopefully buying pleasure. If you want something not listed, just ask, I might have it. AM ALWAYS interested in buying comics, so list what you have with prices wanted (please be sensible).

Ward Duffey, 159 W. Washington St., apt.100, Hagerstown, Maryland 21740

TERMS:Enclose payment with order. All the following comics in Good cond. Unless marked,CODS; Mint-M NearMint-NM VeryGood-VG Good-G Fair-F Poor-P No orders under $3. accepted. Add 50¢ for POSTAGE & INS. on ALL orders. List Alternates. Encl.S.S.A.E.all inquiries.Prompt refund sold outitems.

KEN WARD - P.O.BOX 235 - BRONXVILLE, N.Y. 10708 TEL: (914) 793-6867

ACE - #135F-G - $ 1.00
ACTION - 99M - 3.00
ADVENTURE(NEW COMICS) - 10NM s.t. 15.00
(NEW ADVENTURE COMICS) -12NM s.t. 15.00
132 COV.P BOOK G - 1.00
ADV. IN 3D - with glasses - 2.00
ADV. OF THE JAGUAR - 1.00
ALLSTAR WESTERN - 84 NM - 1.00
ALL WINNERS (each Book has 3 punch holes M'spine -otherwise NM to MINT #6-$15.00 9 -$12.00 11 -$10.00 12-10.00 14 -$8.00 15 -$8.00 16,17,18 -$8.00 ea.
AMAZING SPIDERMAN #40 - .50
AVENGERS #11, 14 - 2.50
ASTONISHING #3 (MARVEL) NM - 2.00
BATMAN (most books spine tape or inside tape - otherwise N.M. to MINT)#2 - 30.00
#3 - $20.00 #4 - $20.00 #5 - $17.00
#6 - #12.00 #7 - $11.00 #8 - $11.00
#9 - $11.00 #11 - $10.00 #13 - $10.00
#15 - $10.00 #17 - $10.00 #20 - $8.00
#2 1 - $6.00 #22 - $6.00 #26 - $5.00
#27 - $4.00 #35 - $3.00 #36 - $3.50
#44F-G - $2.50 (Have 6 books - covers loose or poor - #16Cov.P inside pages loose but complete& #63 G, #68 Cov loose book VG #81 -CovF #86(2 copies)F to G #92 F - 7 books - $5.00
THE BETOND #1 MINT, #20 MINT both -$1.50
BIG CHIEF WAHOO #6 NM - $1.50
BLACK CAT #5(S&K) - $4.00 #10 - $4.00
#13, 14, 15 - each $3.00
GIANT # 65 - $2.00
BLACK CAT WESTERN -16,17,19 VG-NM ea. 2.50
The BLACK TERROR - #20 NM - 2.50
BLUE BOLT - V5-5, V6-2, 3, 3, 6
V7-3, 4, 6, 11 V8-4, 6 (d-VG) 11 -6.50
BOY -#104 .50
BOY COMMANDOS # 12 F-G 2.00
BRENDA STARR #1 (1963) M. - .75
#10.(1949) CAN. - 1.00
BUCK ROGERS #100 (TOBY)1951 VG - 2.00
1(Dell-Gold Key) 1964 VG - 1.00
BUGS BUNNY # 187 (DELL)covrfoldr-G 1.00
BUSTER CRABBE #2 M, 6 2"cov.rip, #11 M - each 1.00
CAPTAIN EASY & color#11(1941) G - 4.00
CAPTAIN MARVEL #61, 83 (only fair)- 2.00
CAROLINE KENNEDY (Charlton 1961) - .50
COMBAT # 7, COMBAT CASEY #32 NM bothl.00
CRIME AND PUNISHMENT #48 VG - .50
CRIMS DOES NOT PAY 73,97,135 VG-NM3-2.50
DANGER #3(1953)G #12(Super Repr.)
NM (Has BLACK DWARF) - both - 1.00
The Legends of DARIEL BOOKS 5VG(DC) 1.00
DARKEDEVIL 88F-G,95(Back Cov piece out, 96G, 101G, 117G, 126G, 131G all17- 3.50
DOCTOR SOLAR #10 (Dell)M - 1.00
DOLL Mah #16(Only Fair.cov.loose last page rip) 1.00
#36 F-G (1 page 1" rip) - 1.00
DON WINSLOW 12, 21, 43, 49, 65
Fair to good. - all 5 - 2.50
ELLERY QUEEN # 1 G (Ziff-Davis) - 1.50
FAMOUS FUNNIES (The condition MINT here means right out of the Publisher's warehouse) #234MINT - $12.50 #320(Edge pepr brown) - $7.00,359(same) - $7.00
47MINT - $10.00, #49NM(spine tape)10.00
55NM(Same as#49) - $8.00, 65(Fair)- 5.00
74VG - $6.00, 81 82 84 88 All MINT -
Each $7.00, 89VG(bCovRepair) - 5.00
90NM - $5.00, 91MINT - $7.00,92MINT - $7.00, #137F-G - $1.50, 139G - $2.00
142F - $1.00, 145F - $1.00, 148NM (brown paperEdgeonly) $2.00, 149NM (same) - $2.00, 149VG - $2.00, 150NM (br.paper edge) - $2.00, #151, 152, 153, 154, 155, 156 ALL MINT - each 2.50
157NM(Br.PaperEdge) - $2.00, 159MINT2.50
168NM - $2.00, 189NM - $2.00, #192, 193, 194, 195, 198 ALL MINT - each 2.00
FUNNYMAN (Siegel/Shuster) All G-VG #1-$2.50, #2 - $2.00 #3(CAN.) - 2.00
#6 1.50
FUNNY PAGES #7(spineTape,writing on cover F-G 8.00
FANTASTIC FOUR #34 NM - .75
FANTASTIC WORLDS #6 VG - 1.00
FAST FICTION #1M(SCARLET PIMPERNEL 2.00
FIGHTIN' MARINES #6 (SGT. JOHN) 1.00
FIGHTING FRONTS 3, 5(cov.piece opteal.00
FLASH #182, 183 - both for.75
FLASH GORDON (GOLD KEY) #1M - 1.00
DELL #424, #512 VG-NM - each 3.00
KING&2(1966) M-$1.00, #3(1967)M - 1.00
#4(1967)AI WILLIAMSON M - 2.00
#5(1967)AI WILLIAMSON M - 2.00
FORBIDDEN WORLDS - #10 - $1.00 #8- $1.00
FRONTIER FIGHTERS - 1(DAVY CROCKETT 1.50
FUTURE WORLDS - 2 MINT (1946) - 1.50
GIL THORP - #1 1.00
GREEN LANTERN - 13 G 1944 4.00
GREEN MASK - VOL 2 #4 G - 2.50
HEADLINE #28 (S&K ART) - 1.00
HEROIC # 31 G TO F 44 F - all 3 1.50
HIT #61 G #62 F - the 2 1.50
IDEAL # 3 M (JOAN Or ARC-TIKELY) - 1.00
IS THIS TOMORROW (U.S.UNDER COM. - 1.00
JUKE BOX # 5 VG - 1.00
JUNGLE JIM # 15 F-G (STANDARD) - 1.00
KEN SHANNON #4 6 7 9 10 (3 PUNCH HOLES near SPINE)- MINT each -1.00
KERRY DRAKE #6 VG - 3.00
LANCE O'CASEY #2 VG - 1.50
MALTESE FALCON FB #48 - 4.00
MARVEL TALES # 93 M - 1.50
#132 M - 1.00
MEN'S ADVENTURES #27 Book G CovF - 3.50
MORE FUN #14 SPINE TAPE/inside repairs - some pages. CompleteF+ - 8.00
#19 Cov. 1 pg Tape Repair V.G. - 15.00
#29 Spine slight curl VG - 12.50
#110 F-G - $2.50 #119 1/3Cov.F - 2.00
MYSTERY IN SPACE 26 35 36 37 VG +for 2.00
MYSTIC 15 NM 18 CovLooseSmallTear the 2 (ATLAS) - 1.50
MYORA 13 14 15 22 - each 1.00
ON STAGE (DELL)#1336VG - 1.50
OZARK IKE #14 - 1.00
PARCLE BRAKERS #1VG - 1.00
PHANTOM #51G $4.00 FEATURE BK 53VG 6.00
PHANTOM STRANGER 3 4 both NM 2 for1.50
POGO #14 VG - 1.50
POLICECOMICS (3PunchHoles M'from spine otherwise MINT) #98(HasSPIRIT & PLASTIC MAN) 104 105 109 111 113 114 118 119 120 121 123 125 126 127 Some Covers have the EC Flavor All 15 books$ 14.00
POPULAR 132 VG, (8 PGS TEARS/Caniff) 2.50
PRINCE VALIANT (DELL) 719 G - 1.00
(DELL) 849NM - 1.50
REAL FACT (DC) #2 3 4 6 - 19 21 ALL MINT-ALL 18 Books - 12.50
REAL LIFE 18 22 23 25 30 3333 34 45 50 Most G-VG All 10 books - 4.50
RED DRAGON # 1 (2nd SERIES)VG - 4.00
#3VG - $2.00 #5 VG - 2.00
SENSATION #99 M - 2.00

RAY POLSON 429 N. FORMOSA AVE LOS ANGELES CALIFORNIA 90036 (213) 935-5376

THE FOLLOWING ITEMS ARE SUNDAY PAGES AND DAILIES FROM 1906-1954. I HAVE OVER 100 DIFFERENT TITLES WHICH HAVEN'T BEEN ADVERTISED (BUCK ROGERS, TARZAN, JOE PALOOKA, DREAMS OF THE RAREBIT FIEND, BRINGING UP FATHER, LIL ABNER, ALLEY OOP, KERRY DRAKE, WASH TUBBS, POGO AND ON ..... A SELF ADDRESSED ENVELOPE WILL ASSURE YOU OF A RAPID REPLY FOR ANYFURTHER QUESTIONS. PLEASE SEND ME YOUR WANT LISTS.

POSTAGE IS 50c

INSURANCE IS 40¢

EVERY ORDER MUST INCLUDE POSTAGE.

(M) MEANS PER YEAR (W) MEANS PER MONTH (F) MEANS FULL PAGE (H) MEANS HALF PAGE

(F) MEANS FULL TAB (T) MEANS HALF TAB (D) MEANS DAILY STRIPS (BW) MEANS BLACK AND WHITE

	PER YEAR	SUNDAY PAGES SIZE	SUNDAY PAGES PRICE	DATE	DAILY STRIPS DAILY STRIPS (M)	DAILY STRIPS (W)	PER MO.
DICK TRACY by Chester Gould		F (B&W)	20	$75.00	1933	NONE	
		F (B&W)	10	$125.00	1934	3 mo	$5.00 each mo.
		F	50*	$125.00	1935 & 1936	12	$5.00
		F	50	$110.00	1937 (1937 only)	12	$4.00
		F	50	$100.00	1941-1944	12	$3.50
		H	50	$ 90.00	1945-1947	12	$3.00
JOHN CARTER OF MARS by J.C. Burroughs		H	58	$175.00	1942-1943	NONE	
TAILSPIN TOMMY by Hal Forrest		F	25	$ 60.00	1933-1939	SOLD	
DON DIXON by Don Moore		F	7	$70.00	1935 & 1938	NONE	
		F	25	$60.00	1939-1941	NONE	
FLASH GORDON by McKelvey		H	50	$70.00	1951-1954	NONE	
TERRY & PIRATES by Milton Caniff		H	25	$60.00	1935 & 1936	NONE	
		H	50	$75.00	1937-1939		$3.50
		H	49	$65.00	1940-1944		$3.25
		H	46	$50.00	1947	12	$3.00
STEVE CANYON by Milton Caniff		H	40	$85.00	1951-1954	SOLD	$2.00
SUPERMAN by Siegel & Shuster		H	7	$20.00	1939		
		H	50	$100.00	1940	12	$4.00
		H	49	$ 75.00	1941-1942	12	$3.50
		½	47	$60.00	1943-1945	12	3.25
		FT	44	$50.00	1947	NONE	
SMILIN' JACK by Zack Mosley		H	25	$50.00	1934-1938	NONE	
		H	50	$75.00	1939-1941	12	$3.50
		H	50	$60.00	1942-1944	12	$3.25
		H	45	$50.00	1945-1947	12	$3.00
CHARLIE CHAN by Alfred Andriola		H	40	$90.00	1939-1942	12	$3.75
RED RYDER by Fred Harmon		F	7	$15.00	1938	NONE	
		F	25	$50.00	1940 & 1939	NONE	
		F	25	$42.50	1941-1943	NONE	
		H	25	$30.00	1944-1947	NONE	
BRONC-PEELER by Fred Harmon		F	30	$75.00	1936	NONE	
CAPT EASY	SOLD	FT			1944-1946	NONE	
BATMAN		1/3	25	$30.00	1943-1945	NONE	
TARZAN		FT	50	$50.00	1947	NONE	
THE PHANTOM		1/3	30	$25.00	1951-1954	12	$2.50
DONALD DUCK		H	36	$50.00	1935 & 1937	NONE	
		FT	30	$40.00	1944-1946	NONE	
KATZENJAMMER KIDS		F	15	$45.00	1935-1939	NONE	
		F	25	$62.00	1911-1912	NONE	
CAPT & KIDS		F	30	$60.00	1930-1930		

DICK TRACY ITEMS

BIG BIG BOOK...$32.50 (good)

LG POP-UP...$35.00

1938 4C #34...$35.00

1940 15 pg GIVEAWAY $7.50

RELATED ITEMS

TARZAN BIG BIG BOOK .....$25.00 (good)

LARGE FORMAT BOOKS

TIM TYLER...$25.00

TERRY & THE PIRATES...$30.00

B L B's-$[illegible] EA
DICK TRACY-1945-1960
TERRY-PIRATES-1945

WANT LISTS REQUESTED WITH S.A.S.E.

HARDBOUND BOOKS

DONALD DUCK...$10.00

TERRY & THE PIRATES Random House...$10.00

1938 GIVEAWAYS $7.50

TERRY & THE PIRATES
SMILIN' JACK
LITTLE ORPHAN ANNIE

TERRY & THE PIRATES 1949 POCKETBOOK...$5.00

ORIGINAL 1925 JOHNSON SMITH & CO CATALOG. $20.00

WITZEND #1...$15.00

MINT COMIC GAGES

$2.50 PER HUNDRED POSTAGE PAID

FAMOUS FUNNIES COMICS

VG-FINE COND.

#121-130 $4.50 EA
3/$10.00

#131-150 $3.00 EA
4/$10.00

#151-188 $2.50 EA
5/$10.00

BUCK ROGERS EXCERPS FROM FAMOUS FUNNIES

150 PAGES FOR $12.00

LITTLE NEMO SUNDAYS
1908
1909
1911
$7.00 EA

HOWARD ROGOFSKY, P.O. BOX R1102, LINDEN HILL STATION, FLUSHING, N.Y. 11354

COMIC BOOKS AND OTHER ITEMS FOR SALE

200,000 COMIC BOOKS FROM 1934 THRU 1972.

COMPLETE RUNS OF DC, MARVEL, EC, FAWCETT, QUALITY, TIMELY, FICTION HOUSE, ETC.

PLAYBOYS FROM 1953 THRU 1972.

BIG LITTLE BOOKS 1930 THRU 1950 - FLASH GORDON, BUCK ROGERS, DICK TRACY, MICKEY MOUSE, DONALD DUCK, TOM MIX, BUCK JONES, GREEN HORNET, ETC.

SUNDAY NEWSPAPER COMIC PAGES 1930 THRU 1968 - TARZAN, BUCK ROGERS, FLASH GORDON, DICK TRACY, PRINCE VALIANT, TERRY & THE PIRATES, MICKEY MOUSE, ETC.

PULPS 1927 THRU 1959 - DOC SAVAGE, THE SHADOW, THE SPIDER, G-8, OPERATOR FIVE, AMAZING, FANTASTIC, PHANTOM DETECTIVE, NICK CARTER, ETC.

MOVIE MERCHANDISE & SERIALS (LOBBY CARDS, POSTERS, PHOTOS, BOOKS, ETC.) - BUCK ROGERS, CAPT. MARVEL, FLASH GORDON, JOHN WAYNE, GENE AUTRY, ROY ROGERS, GREEN HORNET, THE SPIDER, DICK TRACY, CAPT. MIDNIGHT, DIANA RIGG, ETC.

HORROR & SCIENCE FICTION MAGAZINES - FAMOUS MONSTERS, SCREEN THRILLS, CASTLE OF FRANKENSTEIN, SPACE MEN, WILDEST WESTERNS, LOOK, LIFE, ETC.

WALT DISNEY PUBLICATIONS - DONALD DUCK, MICKEY MOUSE, UNCLE SCROOGE, ETC.

RADIO & CEREAL GIVEAWAYS, PREMIUMS, TOYS, GAMES, ETC. - TOM MIX, RADIO ORPHAN ANNIE, DICK TRACY, BUCK JONES, JIMMIE ALLEN, LONE RANGER, ETC.

ORIGINAL ART - JACK KIRBY, STEVE DITKO, WALLY WOOD, DICK AYERS, ETC.

ILLUSTRATED HARD COVER BOOKS - DICK TRACY, TERRY & THE PIRATES, PHANTOM, ETC.

SEND 35¢ FOR THE COMPLETE CATALOG OF THE ABOVE

THE COMPLETE EC INDEX - $3.00

OVER 60 PAGES OF EC INFORMATION - COVERS OVER 8 YEARS OF EC PUBLICATIONS

INFORMATION ON WHO DREW THE STORY, COVER, TITLE & NUMBER OF EACH EC COMIC

WITZEND #1 (ILLUSTRATIONS BY FRAZETTA, WOOD, WILLIAMSON, ETC.) $12.00

PLAYBOY FEBRUARY 1967 THRU DECEMBER 1971 - $4.00 ea.

THE PULP HERO INDEX (COMPLETE LISTING OF DATES AND STORIES OF OVER 35 DIFFERENT PULP SUPER HEROES FROM 1930 THRU 1950) - $15.00

STERANKO HISTORY OF COMICS (82 PAGES, ILLUSTRATED, DC, TIMELY, PULPS, ETC.-$15.00

ADVENTURES OF THE THIN MAN 1945 RADIO SCRIPTS (POST TOASTIES) - $15.00 ea.

WE ARE INTERESTED IN BUYING COMIC BOOKS & OTHER RELATED ITEMS FROM 1932 THRU 1955. KINDLY SEND LIST OF THE MERCHANDISE YOU ARE SELLING AND PRICES YOU ARE ASKING.

HOWARD ROGOFSKY, P.O. BOX R1102, LINDEN HILL STATION, FLUSHING, N. Y. 11354

THE RECORDER SPECIALISTS IN FANTASY & HORROR

STAR TREK SPECIAL FROM THE RECORDER:

ALL OF OUR TAPES, INCLUDING STAR TREK ARE RECORDED BY PROFESSIONAL RADIO ENGINEERS IN HIGH FIDELITY. WE USE A SYSTEM SUPERIOR TO THE JACK SYSTEM. ALL COMMERCIALS ARE CUT OUT OF OUR SHOWS TO ENSURE A SMOOTH FLOW OF PROGRAMMING CONTENT. THE ONLY COMMERCIALS LEFT IN ARE IN OLDER SHOWS, COMMERCIALS DONE BY THE SHOWS STARS. AFTER ALL, YOURE PAYING FOR PROGRAM CONTENT, NOT SOMEONE"S MESSAGE BLURB.

ALL HOUR SHOWS, INCLUDING STAR TREK ARE $2.00 EACH ON REEL-TO-REEL. WE OFFER THE ENTIRE STAR TREK SERIES. PRICE INCLUDES AIR DATE, COMPLETE STORY SYNOPSIS, AND FULL CASTING CREDITS WHEN POSSIBLE. THE ENTIRE STAR TREK SERIES, 79 EPISODES CAN BE YOURS FOR $77 COMPLETE.

EACH ORDER AND EACH TAPE IS SHIPPED TO YOU ON VIRGIN RAW TAPE, FIRST QUALITY POLYESTER. IT COMES IN ITS OWN BOX AND INCLUDES THE ABOVE.

ALL OF OUR SELECTIONS ARE COMPLETELY STATIC FREE. OUR SOUND IS SO GOOD, THAT IF YOU LISTEN REAL CLOSE TO SOME EPISODES (ENEMY WITHIN,) FOR EXAMPLE YOU CAN HEAR A DOG BARKING OUTSIDE THE SET! THIS IS POSITIVELY THE LAST MONTH THAT THIS SPEICAL OFFER WILL BE MADE. AND IF YOU ACT NOW WE WILL SEND YOU A FREE STAR TREK NOVEL WITH EACH ORDER FOR THE COMPLETE COLLECTORS SET OF STAR TREK TAPES.

REMEMBER, WHEN YOU DEAL WITH THE ORECORDER, YOU DEAL WITH THE BEST. 13 YEARS OF EXPERIENCE STAND BEHIND US. IF YOU DONT HAVE THE $77 CASH, WHAT DO YOU HAVE TO TRADE? WE'11 TAKE ALMOST ANYTHING IN TRADE FOR OUR TAPES.

AND NOW ON TO OTHER ITEMS:

WANTED TO BUY:
16 MM SOUND PRINTS OF TV SHOWS, SERIALS AND MOVIES. SEND LISTING. ALSO WANTED: ANY STAR TREK ITEMS YOU MAY HAVE TO SELL. SEND DETAILS.

FREE FREE FREE
OUR NEW 100 PAGE TAPE CATALOG, FEATURING OVER 2,000 COLLECTERS ITEMS IS NOW READY. SEND FOR YOUR FREE COPY. NO OBLIGATION. YOU NOW HAVE OVER 350 FOUR TRACK REELS TO CHOOSE SELECTIONS FROM. OVER 2,100 SELECTIONS AVAILABLE FOR EVERY TASTE. IF YOU DONT HAVE ANY CASH TO SPARE, WHAT DO YOU HAVE TO TRADE?????

COMICS:
IF YOU HAVE A WANT LISTE, SEND US A COPY. WE HAVE THOUSANDS OF COMIC BOOKS OF ALL KINDS, AND WE'LL GIVE YOU A GOOD PRICE JUST TO MOVE THEM OUT.

WE OFFER NO SPECIAL REELS ON STAR TREK. EACH ORDER IS CUSTOM DUBBED FOR YOU. WE LISTEN TO EACH TAPE AS IT IS DUBBED TO ENSURE COMPLETE CONTROL OF SLAVE MACHINE. ALL ORDERS SHIPPED WITHIN ONE WEEK, AT LEAST A PARTIAL SHIPMENT IS MADE WITHIN FIVE DAYS. STAR TREK SERIES LISTED ABOVE SHIPPED TO YOU THREE REELAS AT A TIME. WE CHECK THE QUALITY BECAUSE WE ARE ONLY HAPPY WHEN YOU ARE HAPPY.

THE RECORDER-Tape Division
STUART GROSSMAN
862 East 51 Street
Bklyn N.Y. 11203

IMPORTANT:
PLEASE MAKE ALL CHECKS
PAYABLE TO STUART H. GROSSMAN

THE RECORDER -Comics Division
BILLY YAWIEN
868 East 51 Street
Brooklyn N.Y. 11203

212-451-2786 EVES AND WEEKENDS FOR INFO ON TAPES AND COMICS

Gene Nigra - 3 Ravenswood Rd. Apt. 1-A Yonkers, N.Y. 10710
phone 914 - 793- 2247

Terms- Enclose payment with order. All the following comics are in good cond. unless marked- CODE M- MINT, *-FINE, F-fair. No orders under $ 3 accepted. - add 50¢ postage & ins. on all orders. List alternates if possible. enclose S.S.A.E. on all inquiries. Prompt refund on sold items.

Golden age & others for sale

D.C. Comics

Action Comics # 102 f-g, 131 g	$3.00ea.
Bat Man # 22, 23, 26	7.00ea.
Superman # 46*	5.00
Sensation # 39	3.50
Strange Adventures ALL *-M	
# 3, 6, 7	3.00ea.
13, 15, 16, 17	2.50ea.
38, 46 , 60, 79	1.00ea.
80, 91, 92, 93, 95	.50ea.
Mystery In Space ALL *-M	
4, 5	2.50ea.
6,8,9,10,11,13,14,18,19	2.00ea.
20,28,24,27,29,32,33,34	1.00ea/
38,39,42,43,45,46,48	1.00ea.
88 through 100	.50ea.
House Of Mystery # 1 (1951)	3.50
3 (1952)	2.00

Fawcett Comics

Captain Marvel # 49	4.00
56, 58	3.75ea.
Master Comics #61(1945)	3.75
122, 128	2.00ea.
Whiz #56* (1944)	4.75
63, 65 (1945)	3.75ea.
154	2.00

Timley Marvel(original)

All Winners # 11	9.75
U.S.A. # 15 v.g.	8.75

Avon Comics-All Fine-Mint

The Saint # 1	3.50
2, 3, 4, 5	2.00ea.
Robotmen Of Lost Planet #1	2.00
Phantom Witch Doctor	2.00
EErie #1	3.00
4, 6	2.00ea.
15	1.00
Strange Worlds #6	2.00

A few misc. MINT comics

Buster Crabbe # 10, 12	2.00ea.
Mickey Finn # 3	3.00
Smilin Jack # 149	3.00
Steve Roper # 1	3.00
5	2.00
Destination Moon #1	2.00
Monster #1	1.00
Space adventures #2, 4	1.00ea.

PLEASE READ THIS CAREFULLY!
except for three small holes
ALLL of the comics listed below
ARE PURE MINT.
the small holes do NOT affect
either the stories or art.

Marvel Mystery # 1	$275.00
16	27.00
17(Human Torch &Sub x over)	33.00
18, 19	24.00ea.
22,23,24,25,26,28,29	15.00ea.
Young Allies # 5	12.00
7, 8	10.00ea.
13,14,16,17,18,19,20	6.00ea.

Quality Comics

Plastic Man # 22, 27, 28	3.00ea.
30, 32	2.75ea.
34 through 42	2.25ea.
Crack Western # 71, 81	1.00ea.
Feature Comics # 142	1.00

Daredevil(original)

# 43 through 47	2.00ea.
54 through 64 ,66,68	1.75ea.

As to the size of the ABOVE comics the holes are 3 ring binder size

Below follow PURE MINT COMICS
NO HOLES.
HARVEY COMICS
Dick Tracy- ALL MINT

# 26,28,29,30,31,32	6.00ea.
34,35,37,38,39,40	6.00ea.
42,43,44,45,46,47,48	5.00ea.
50,56	5.00ea.
62,64,65,66,68,72,73	4.00ea.
75,77,78,79,82,83,84	4.00ea.
85,88, 89,90	4.00ea.
92,93,94,95,96,97,98	3.00ea.
112,113,114,115,116	3.00ea.
118,119,121,123,125	3.00ea.
126,127,128,129,131	3.00ea.
132,135,136,137,138	3.00ea.

BLACK CAT-ALL FINE MINT

# 1 (Kubert art)	$ 10.00
4(Red Demon), 6	6.00ea.
9(Origin Stuntman-S&K)	9.00
12	4.00

z Gene Nigra - 3 Ravenswood Rd. Apt. 1- A Yonkers, N.Y. 10710
Phone 914 - 793- 2247

Terms- Enclose payment with order. All the following comics are in good cond. unless marked. -CODE M-Mint, *-Fine, F-Fair. NO orders under $3 accepted.-Add 50¢ postage & ins. on all orders. List alternates if possible. Enclose S.S.A.E. on all inquiries. Prompt refund on sold items.

E.C. Comics

Shook Suspensetories	
# 5, 7	$6.00ea.
10	5.00
13* (Frazetta)	12.00
15(small tear)	4.00
16, 17	4.00ea.
Crime Suspense #23	4.00
Haunt Of Fear # 11	7.00
23* ,24, 27	5.00ea.
Vault of Horror	
# 30	6.00
35, 36	5.00ea.
Tales From The Crypt	
# 41, 45	5.00ea.
Weird Fantasy #19 f	6.00
Weird Science	
# 16 (Williamson)	12.00
17(Williamson) sm. tear)	10.00
18*(Williamson)	15.00
19(Williamson-sm. tear)	10.00
20(Williamson)	11.00
21(Williamson & Frazetta) v.g.-* cond.	12.00
Valor #5	5.00
Piracy # 3	4.00
Psychoanalisis #1*	2.00
M.D. # 1, 3, 5	2.00ea.
Impact # 1*, 2	2.00ea.
Panic # 7, 8, 10	3.00ea.
Mad #7(sm. tear)	4.00
9, 10, 11	5.00ea.
13,14,15,16,17	4.00ea.
21,22,23	4.00
23*	5.00

ATLAS-MARVEL

Amazing Adventures	
# 4*,5*,6*,7*	1.75ea.
Amazing Mysteries 33*	2.50
Astonishining 20*,63	1.00ea.
Adventures into Weird Worlds # 14*, 24 v.g.-*	1.00ea.
Adventure into Mystery # 2 v.g.-*	1.00
Uncanny Tales # 18	1.00
Journey into Unknown Worlds # 36 $2 #44	1.00
Journey Into Mystery # 58,60(pce.0u7) 61*	1.00ea.
Mystic # 45	1.00

Atlas-Marvel-cont.

Marvel Tales # 94M, 97M	$2.25 ea.
135 f, 142, 143	1.00ea.
Spellbound # 10,15, 19	1.00ea.
Strange Tales # 7* $3 , 75	1.00
# 76*,91*,94*,95*,96*,97*	1.00ea.
Speed Carter Spaceman # 1*,6*	2.00ea.
Tales To Astonish # 12*13*14* #15*	1.75ea 1.50
Tales Of Suspense #9,11*12,13*	2.00ea.
17*,18*,19*,20*,21*,22*	1.50ea.
23,24*,25*,26*27*28*	1.25ea.
29*,30*,31*,36*,37*,38*	1.00ea.

WALT DISNEY COMICS

Walt Disney Comics & Stories #52	5.00
# 121,124,126,143,144,146	1.00ea.
150,156,159,160,163,168,169	.75ea.
171,174,175,177,178,180*	.75ea.
181,186,188*,188,189*,191	.50ea.
193*,192,196,201*,205*,207	.50ea.
211*,213,222,228,232*,233*	.50ea.
236*,238*,244*	.50ea.
Uncle Scrooge	
456*(#2) $8.00, 495(#3)	5.00
9, 11	2.50ea.
13,14,16,19,20*	1.25ea.
20,21*,22,23	1.00ea.
27*,29*,32	1.00ea.
Donald Duck #328(#2) f-g	3.50
# 367	3.00
29,30* 1.25ea. 130g,34,	1.00ea.
37,38,3940*	1.00ea.
40,43,46sm.tear, 49,50*	.75ea.
53,55*,56,58,60,70,71f	.75ea.
Mickey Mouse # 116f ,286	2.50ea.
34,37,38,39,41,44,49	.75ea
55,56,53*,65	.50ea
4 Snow Whites	
Snow White(Dell 4 color) # 49 f-g	5.00
Uncle Scrooge goes to Disneyland #1	3.00
Walt Disney Picknic Party # 7	2.00
Donald Duck Beach Party # 1, 6	2.00ea
Disneyland Birthday Party # 1	2.00
Mickey Mouse Summer Fun # 1	2.00
Huey,Duey,Looie Back To School #1m	2.00
Silly Symphonies # 1 f-g	1.00
Donald Duck Album 1093	.75
Duck Album # 531,611, 686*	.75ea.
Daisy Duck Diary # 743 , 948	.50ea.
Grandma Duck Farm Friends # 763	.50

Gene Nigra - 3 Ravenswood Rd. Apt. 1- A- Yonkers, N.Y. -10710
Phone 914- 793- 2247

Terms- Enclose payment with order. ALL of the following comics are in good condition unless marked. CODE- M- MINT, * - FINE, F- FAIR.
No orders under $ 3 accepted. Add 50¢ postage & insurance on all orders. Lisr Alternates if possible. ENclose a S.S.A.E. on all inquiries. Prompt refund on sold out items.

Adventures Into The Unknown
4,5,6,8,11 all M $2.00ea
16,41*, 59 .75ea
Amazing Adventures (Ziff-Davis)
2, 3, 5 All M 2.00ea
Amazing Fantasy # 14 1.25
Astonishing # 20* 1.00
Adventures Into Weird World 14 1.00
Atomic # 3, 4 both M 1.00ea
Alarming Adv #2(Williamson) 1.50
Atomic 1, 3, 4 all M 1.00ea
Buck Rogers #9*(Toby) 4.00
Buster Crabbe # 10M,12M 2.00ea
Black Magic # 2 $ 2, 22 .75
Blue Bolt vol.6 # 3 1.00
Crack(Capt. Triuph 44) 3.00
Congo Bill # 2 * $ 2 #3g 1.00
Dick Tracy # 57 1.75
Dr.Jekyle & M.Hyde (Wood) 3.00
EErie Adventures(Ziff Dvs.) 1* 3.00
Exciting #44(Black Terror 45) f 4.00
Fighting Yank #14(1945) f-g 4.00
Frankenstein(prize pub.) #9 1.00
11,13,14,18,19 All M 1.50ea
Flame The #2 *(1940 S.Hero) 10.00
Funnies The #53(1941) 6.50
Forbidden Worlds # 3(Williamson) $ 5.00, 4 2.00
16, 28 1.00e
Famous Funnies-All Mint-
#17 v.g. (36 Buck Rogers) 16.00
74,81,82,83,88,89 all M 6.75e
90, 91, 92 all M 5.75e
148,149,150,151 All M 3.75e
153,154,155,157 all M 3.75e
159,185,189,192 all M 2.75e
193,194,195,198 all M 2.75e
100 g 5.00
Flash Gordon(dell all M)
512, 2 2.00e
Hopalong Casidy # 6* 2.00
Humbug # 3* 4.00
Jungle # 62(1945) 2.00
Kerry Drake # 21 1.50
Long Bow # 1 1.00
Lance O Casey # 2* 2.00
Lone Ranger # 13,15(1949) 1.25e
Lone Ranger(Dell 1939-B&W-
~~#1~~ Yo Silver comic-pulp 15.00
Lone Ranger(Giant 56 Movie) 2.00
Martin Kane # 1* 2.00
Man Frm. Planet X #15 1.50
Mad Hatter #1*(1946) 3.00
Mickey Finn# 3* 3.00

Nyoka #22 1.00
Private Buck #12 lrge.B&W 3.00
Power(Black Raider) 2.00
Prize #58g 1.00
Perry Mason fea book #49* 3.00
Pogo Parade #a* 4.00
Pogo #11*,12* $2.50ea.,15,16* 2.00e
Red Dragon # 2,3* 3.00e
Roly Poly(46 Blue C.) #15 4.00
Rocket Ship X #1 * 1.00
Space Adventures #2* $3, 4* 2.00
3* 2.50, 12* 2.00
Space Action #3* 2.00
Space Busters # 2* 2.00
Steve Roper#1*, 5* 2.00ea.
Saint # 8 1.75
Smilin Jack #149M(1947) 4.00
Smitty Dell 4 color 99 3.00
Speed# 33, 35* 3.75ea., 41f 2.00
Startling(46-Fighting Yank)f 3.00
Sparkle # 6 1.00
Space Squadron #1* 2.00
Thrilling(45-Dr.Strange)#48f 3.00
54 4.00
Tom Mix #6 2.00
Weird Thrillers #1M $3,3M 2.00
wonder #14(47 Wonderman) 2.50
World War 111 #1* 2.00
Witches Tales All M #1, 2.00
21, 24 1.00ea.

BELOW ARE ITEMS OF SPECIAL INTEREST
PULPS
The Whisperer #1(1936v.g.) $ 20
The Whisperer new series 1940 10
Nick Carter #1 (Mar. 1933)v.g. 15
2(April 33 * 10
Cash Gorman(Wizzard) June 41* 6
Amazing Stories(1929 2nd BUCK-ROGER story g 15
Black Book Det.(Black Bat Fall49* 3
BLACK MASK June 15 1923 v.g. 7
Action Stories Feb 1924 v.g. 6

EERIE # 1 (WARREN PUB.- Extremely-RARE only a verry few printed 50
Humbug #2M 5.00, 6M,7M 4ea.

THE FIRST COMIC 1933
Funnies On Parade FINE-MINT 175

THE FIRST Comic

OLD RADIO SHOWS

485 REELS 5500 SHOWS

"HOW WELL I REMEMBER #2
IS COMPLETED.

Some of the new material includes:

LONE RANGER, 3 REELS
SHADOW, 5 REELS
FIBBER MC GEE & MOLLY, 10 REELS
YOURS TRULY JOHNNY DOLLAR, 5 REELS
AMOS & ANDY, 4 REELS
CHARLIE MC CARTHY, 5 REELS
PHIL HARRIS/ALICE FAYE, 4 REELS

Plus many mixed/full reels of The Whistler, Inner Sanctum, Green Hornet, Suspense, Damon Runyon, Box 13, Mystery in The Air (with Peter Lorre), Escape, 6 Reels of recently located AFRS programs from Alaska, etc.

Nowhere can you find this combination of price, selection, quality and service, plus bonus reels. I insist on your satisfaction. My prices remain the same:

1800', 6 HR - 4 Track	$ 8.00
1200', 4 HR - 4 Track	$ 6.00
Two 1800', 6 HR - 2 Track	$10.00
Two 1200', 4 HR - 2 Track	$ 8.00
Cassette	$ 5.00/Hr

A BONUS REEL OF YOUR CHOICE FOR ACCUMULATED ORDERS OF $50. ALL ORDERS MAILED WITHIN 48 HOURS.

SEND $1.00 (REFUNDABLE) FOR THIS HUGE CATALOG TO:

MC COY'S RECORDING
1228 LINCOLN DRIVE
PASCO, WASHINGTON 99301

HOWARD ROGOFSKY, P.O. BOX R1102, LINDEN HILL STATION, FLUSHING, N.Y. 11354

COMIC BOOKS AND OTHER ITEMS FOR SALE

200,000 COMIC BOOKS FROM 1934 THRU 1972.

COMPLETE RUNS OF DC, MARVEL, EC, FAWCETT, QUALITY, TIMELY, FICTION HOUSE, ETC.

PLAYBOYS FROM 1953 THRU 1972.

BIG LITTLE BOOKS 1930 THRU 1950 - FLASH GORDON, BUCK ROGERS, DICK TRACY, MICKEY MOUSE, DONALD DUCK, TOM MIX, BUCK JONES, GREEN HORNET, ETC.

SUNDAY NEWSPAPER COMIC PAGES 1930 THRU 1968 - TARZAN, BUCK ROGERS, FLASH GORDON, DICK TRACY, PRINCE VALIANT, TERRY & THE PIRATES, MICKEY MOUSE, ETC.

PULPS 1927 THRU 1959 - DOC SAVAGE, THE SHADOW, THE SPIDER, G-8, OPERATOR FIVE, AMAZING, FANTASTIC, PHANTOM DETECTIVE, NICK CARTER, ETC.

MOVIE MERCHANDISE & SERIALS (LOBBY CARDS, POSTERS, PHOTOS, BOOKS, ETC.) - BUCK ROGERS, CAPT. MARVEL, FLASH GORDON, JOHN WAYNE, GENE AUTRY, ROY ROGERS, GREEN HORNET, THE SPIDER, DICK TRACY, CAPT. MIDNIGHT, DIANA RIGG, ETC.

HORROR & SCIENCE FICTION MAGAZINES - FAMOUS MONSTERS, SCREEN THRILLS, CASTLE OF FRANKENSTEIN, SPACE MEN, WILDEST WESTERNS, LOOK, LIFE, ETC.

WALT DISNEY PUBLICATIONS - DONALD DUCK, MICKEY MOUSE, UNCLE SCROOGE, ETC.

RADIO & CEREAL GIVEAWAYS, PREMIUMS, TOYS, GAMES, ETC. - TOM MIX, RADIO ORPHAN ANNIE, DICK TRACY, BUCK JONES, JIMMIE ALLEN, LONE RANGER, ETC.

ORIGINAL ART - JACK KIRBY, STEVE DITKO, WALLY WOOD, DICK AYERS, ETC.

ILLUSTRATED HARD COVER BOOKS - DICK TRACY, TERRY & THE PIRATES, PHANTOM, ETC.

SEND 35¢ FOR THE COMPLETE CATALOG OF THE ABOVE

THE COMPLETE EC INDEX - $3.00

OVER 60 PAGES OF EC INFORMATION - COVERS OVER 8 YEARS OF EC PUBLICATIONS

INFORMATION ON WHO DREW THE STORY, COVER, TITLE & NUMBER OF EACH EC COMIC

WITZEND #1 (ILLUSTRATIONS BY FRAZETTA, WOOD, WILLIAMSON, ETC.) $12.00

PLAYBOY FEBRUARY 1967 THRU DECEMBER 1971 - $4.00 ea.

THE PULP HERO INDEX (COMPLETE LISTING OF DATES AND STORIES OF OVER 35 DIFFERENT PULP SUPER HEROES FROM 1930 THRU 1950) - $15.00

STERANKO HISTORY OF COMICS (82 PAGES, ILLUSTRATED, DC, TIMELY, PULPS, ETC.-$15.00

ADVENTURES OF THE THIN MAN 1945 RADIO SCRIPTS (POST TOASTIES) - $15.00 ea.

WE ARE INTERESTED IN BUYING COMIC BOOKS & OTHER RELATED ITEMS FROM 1932 THRU 1955. KINDLY SEND LIST OF THE MERCHANDISE YOU ARE SELLING AND PRICES YOU ARE ASKING.

HOWARD ROGOFSKY, P.O. BOX R1102, LINDEN HILL STATION, FLUSHING, N. Y. 11354

COMICS

SALE

All comics are in good to mint condition unless otherwise indicated (f-fair, p-poor; no-no cover). Refund on any comic not as advertised; please list alternates if possible (used only if a first choice has been sold). Add 25¢ on all orders under $5 to help cover postage & handling. Comics priced per one. 1.51.

MARVEL

AMAZING ADV. 2p 50¢ (original)
AMAZING FANTASY 8 #1: 9p 50¢; 10r 75¢; - 15 #12; 15 has 2" piece out of upper right corner of cover 87
AMAZING ADV. 1 50¢; 2 75¢
AMAZING MYSTERIES ('49) 32 33 $1.50
AMERICA'S BEST TV COMICS (has FF & Spidy stories) 1 75¢
ASTONISH 36 $1.50; 47-51 $1; 52-63 75¢; 64-72 50¢; 73-101 25¢; 102 40¢ 50¢
ASTONISHING TALES 1 8 50¢; 2 5 25¢
AVENGERS 8 $1; 9 50¢; 11-20 75¢; 21-26 50¢; 27-77 75 81-90 25¢
AVENGERS ANN 1 $1; 2 50¢
BATTLE 61f 63f-Ditko 64-part of o gone, has Kirby 25¢; 69 Kirby, Severin 50¢
BRAND ECHH 1 50¢; 2-8 25¢
CAPT. AMERICA 100-136 139-141 25¢
CAPT. AMERICA ANN. 5 50¢
CAPT. MARVEL 1 50¢; 2-21 25¢
CAPT. SAVAGE 1 50¢; 2-19 25¢
CHAMBER OF CHILLS 1 50¢; 2-8 25¢
COLL. ITEM 1 $1.50; 2-6 75¢; 7-22 50¢
CREATURES ON THE LOOSE 11 12 25¢
CRIME FIGHTERS ('49) 6 $1
CRIME MUSEUM 1 50¢
DAREDEVIL 1 good-fair 83; 2f 81; 3f 35¢; 4 5 $1; 6-12 75¢; 13-20 50¢; 21-80 25¢
DAREDEVIL ANN. 1 50¢
DR. STRANGE 169-183 25¢
FANTASTIC FAR. 1 $1; 2-5 75¢; 6-11 50¢
FANTASTIC FOUR 9f $2; 3p $2.50; 1f $3; 16-19 $2.50; 20-26 $2; 27-35 $1; 36-44 75¢; 45-49 50¢; 111-116 25¢
FF ANN. 1 $4; 1f $2; 2 $2.50; 2f 75¢; 3 $2; 4 $1.50; 5 50¢
FEAR 1-5 50¢
GHOST RIDER 1 $1; 2-7 50¢
GIRL COMICS 5 75¢
GUNSMOKE WESTERN 48 75¢; 63 72 74 77 50¢
HULK 102-143 25¢; 144 50¢
IRONMAN 1 50¢; 2-33 35-52 25¢
IRONMAN ANNUAL 1 50¢
IRONMAN & SUBMARINER 1 50¢
JUSTICE ('52) 26 50¢
KAZAR 1 75¢; 2-12 50¢
KID COLT 100101 104 106-110 35¢; 111-129 133-155 139 25¢
KID FROM TEXAS (Severin cover) 1 $2.50
MARVEL FEATURE 1 75¢
MARVEL'S GREATEST 23-32 50¢
MARVEL SPOTLIGHT 1 75¢
MARVEL SUPER HEROES 1 $1.25; 12-31 50¢
MARVEL TALES 115 $1.50; 151 f-f 40¢
MARVEL TALES ANN. 1 75¢; 2 9-31 50¢
MIGHTY MARVEL WESTERN 7 50¢; 8-11 13 35¢
MONSTERS ON THE PROWL 9-12 25¢; 13 50¢
MYSTERY TALES (Severin cover) 12 14 $1.25; 5981
MYSTICAL TALES 1 $2
OUTLAW KID 5 25¢
RAWHIDE KID 42 43 45 47 50-82 84-89 25¢
RINGO KID 1 50¢; 2-8 25¢
SGT. FURY 1 $1.50; 2 $1; 3-6 $1.25; 7-13 75¢; 14-20 50¢; 21-91 25¢
STRANGE ADV. 1 $1; 2 50¢; 3-7 40¢
SHIELD 1 16-18 50¢; 2-15 25¢
SILVER SURFER 1 $1.50; 8-16 18-18 50¢
SPECIAL MARVEL ED. 1 50¢
SPECTACULAR SPIDERMAN 1 2 $1.50
SPIDERMAN 3 $5; 4 6 $3; 7-10 $2.50; 13-15 $2; 16-20 $1; 21-30 75¢; 31-45 50¢; 46-96 99-101 25¢; 102 50¢
STRIP ANN. 1 $2.50; 2 $2; 3 $1; 4-8 75¢
ST CASES 27 $1
STRANGE TALES ANN. 1no back cover $2.50
STRANGE TALES 101 83.50; 103 $1.50; 108-112 $1.25; 113-120 $1; 121-128 75¢; 129-140 50¢; 141-168 25¢; 106f 50¢
SUB-MARINER 1 50¢; 2-26 28-32 35-43 25¢
SUBMARINER SPECIAL 1 50¢
SUSPENSE 42 $1.50; 44-46 $1.25; 47-54 $1 55-68 75¢; 69-80 50¢; 81-99 25¢
TALES OF ASGARD 1 50¢
TEC HUNGAN ('49) 3 $1
TEX TALLOR ('49) 6 $1
TECH 90 $2; 95-98 $1.50; 99-106 $1; 107-114 75¢; 115-124 50¢; 125192 25¢
THOR ANN. 1 $1; 2-4 50¢
TOWER OF SHADOWS 1 50¢; 2-9 25¢
TWO-GUN KID 8 $2.50; 61 63-80 82-100 25¢
WESTERN GUNFIGHTERS 1 75¢; 2 3 6 25¢
WESTERN WINNERS ('49) 1 $2.50
WHERE CREATURES ROAM 1 50¢; 2-7 25¢
WHERE MONSTERS DWELL 1 50¢; 2-11 25¢
WORLDS OF FANTASY 14p 25¢; 19f Ditko 40¢
WYATT EARP 1 50¢; 2-36 25¢
X-MEN 1 $4; 2 3 $1.50; 4-6 $1; 7-12 75¢; 13-21 50¢; 22-24 25¢; 68-70 50¢
X-MEN SPECIAL 1 2 50¢

Set of 4 Golden Record Marvel reprints, 84 mint set; or 2f 1 $3; Spidy 1, JIM 83 or Avengers 4 reprints $1 ea.

NATIONAL

ALL-AMERICAN MEN OF WAR 75 84-90 93-97 99-114 116 117 25¢
ALL-STAR WESTERN 1 50¢; 2-6 25¢; 7 35¢
ADAM STRANGE 217-225 25¢
ANCHL A LEE 1 35¢; 2-5 25¢
ANTHRO 1 50¢; 2-6 25¢
AQUAMAN 9-12 16 35¢; 17-20 22-56 25¢
FLASH 122-125 127 129 131 133-146 50¢; 147-159 35¢; 161-168 170-177 179-186 188-192 197-204 206 207 25¢; 160 169 208; 178 187 196 208 35¢
FORBIDDEN LOVE 1 75¢
FOREVER PEOPLE 1 50¢; 2-6 75¢
GEEK 1 35¢; 2 25¢
GUNSMOKE 1 50¢
G.I. COMBAT 82 86 88 90 92 95 100 35¢; 103 108-120 122 124-143 25¢; 144 35¢
GREEN LANTERN 1 2 22 24-26 50¢; 28 29 31 32 35 38-42 44 45 35¢; 46-49 51-74 79-84 25¢; 85 86 50¢
HAWK & DOVE 1 35¢; 2-6 25¢
HAVEMAN 2-4 75¢; 5-8 50¢; 9-14 35¢; 15-16 25¢
HOT WHEELS 1 35¢; 2-6 25¢
HOUSE OF MYSTERY 1 88 89 93-95 97-103 105 108 116 117 131-133 138-146 49¢; 149-153 155-157 174 175 177 178 181-184 186-193 25¢; 194 50¢
HOUSE OF SECRETS 19 50¢; 24 26-28 31 33-35 38 39 41 42 52-72 74 77-82 25¢; 83 35¢
INVERSION FORCE 1 35¢; 2-10 25¢
JUSTICE LEAGUE 4 6-10 11 11-16 75¢; 17-25 50¢; 26-38 35¢; 40-47 49-57 59-66 68-75 77-79 81-84 86 87 39 48 50¢; 58 67 76 85 91 35¢
METAL MEN 31 1 2 50¢; 3-8 35¢; 9-11 13-39 41 25¢
METAMORPHO 1 50¢; 2-9 11 13-17 25¢
MR. MISTERIE 1 50¢; 2 3 50¢; 4 5 75¢
MY GREATEST ADV. 37 38 41 42 45 46 61 65-79 35¢
MYSTERY IN SPACE 54 82.50; 57 82; 61 62 66 81 $1; 76-78 81; 79 81-82 75¢; 93-100 102-109 25¢; 38 4-7 $1.25
NEW GODS 2 3 50¢; 4-7 75¢
PHANTOM STRANGER 1 50¢; 2-10 25¢
PLASTICMAN 1 35¢; 2-10 25¢
SEA DEVIL 1 75¢; 9 12-16 35¢; 17-22 24-26-35 25¢
SECRET SIX 1 35¢; 2-7 25¢
SHOWCASE 25 26 82; 33 $1.50; 40 41 42 75¢ 44 46-48 54 50¢; 55-57 60 61 64 73-75 35¢; 58 59 62 63 65 67 72 76 78-80 82 84-93 25¢
SPECTRE 1 75¢; 2 3 5 7-10 35¢
STAR-SPANGLED WAR STORIES 9 $1; 35 36 50¢ 83 85 87 93 95; 97 98 100 102 103 105 108-115 117-157 25¢
STRANGE ADV. 207 208 $1; 210 112 125 117 123 75¢; 139 145 150 154; 153 155 156 158 164 165 167-170 175; 175 178 179 181 183 184 186 188-190 192 193 195-197 199-205 207-216 25¢
STRANGE ADV. GIANT 226-229 50¢
SUPER DC GIANT 14-16 20 22 24-26 35¢
TALES OF UNEXPECTED 42 35¢; 52 63 65 61 66-72 74-77 80-100 35¢; 101 102 91-94 96-112 114-118 120-125 25¢; 126 35¢
TOMAHAWK 4 6 $1.50; 47 50¢; 50 35¢; 81 89 90 95 96-101 103 125 133-135 25¢
TEEN TITANS 4 5 35¢; 9-14 17-27 29-34 25¢
TIM MASTER 1 2 $1.50; 3-12 50¢; 13-17 20-29 35¢
WITCHING HOUR 2-4 6 9-15 25¢

BATMAN - SUPERMAN - ANNUALS

BATMAN 136-161 164 35¢; 165 166 175-177 178-183 185 186 188 189 192 194-197 199-202 204-207 209-212 214-217 219-222 224-227 229-232 234 235 176 180 185 193 198 203 208 216 223 228 233 35¢
DETECTIVE 291 305 307 5041 311 313 317 319 321 322-324 326 328 330-334 337-340 344 346-348 350-357 359-402 405 406 408 410 413 85¢; 414 75¢
WORLD'S FINEST 110 112 50¢; 132-138 35¢; 139 141-160 162-169 171-178 180-189 189-194 196 198-200 203 1.61 170 179 188 197 206 35¢
ACTION 1 81; 276 277 279 50¢; 286 291-293 301 303-306 351 307 309-333 335-346 348-359 361-379 381-401 405-411 25¢; 334 340 360 373 403 35¢
ADVENTURE 285 292 294 305-310 312-314 316 318 320 322 324 326 330 332-343 389 391-402 404-407 236; 390 403 35¢
SUPERMAN 1 50¢; 2-5 25¢; 6 otherwise fine $2; 148 50¢; 156 158-160 162-164 166-170 164; 171-175 177-182 184-188 188-192 194-196 198-200 202-206 211 213-216 218-221 223-226 228-231 233-238 242 246 247 249 252 254 257 207 212 217 222 227 232 241-243 35¢

GOLD KEY - KING - MELL

AIR WAR STORIES 1 35¢; 2-8 25¢
BELIEVE IT OR NOT 11-14 23-25 25¢
BORIS KARLOFF 3 5-15 17-27 25¢
CORBAC 1 2 6-8 10 13 14 16 18 20-22 24 25¢
DR. SOLAR 1 $1.25; 2-6 50¢; 7-27 25¢
FLASH GORDON 5 $1.25; 6-9 75¢; 12-18 50¢
GHOST STORIES 3 4 75¢
GREEN HORNET 1 35¢; 2 3 25¢
I-SPY 1 35¢; 2-4 25¢
KORAK 1 $1.; 5-8 10 35¢; 12 14-16 18-32 34-37 40-42 25¢
LORE SHORTS (T.V.) 5-16 25¢
MAGNUS 6 7 9 10 35¢; 12 14-28 25¢
MENDAKS 1 2 3 4 5 7 9 25¢
PHANTOM 1 $1.25; 2 6 50¢; 8-14 35¢; 15-26 30 33-39 42 43 25¢
SPACE FAMILY 1 2 9 13 16 18-36 25¢
TARZAN 71 50¢; 110 117 118 122 125 136 146 147 149 151 156 158 162-164 25¢; 169 169 170 172-186 188-191 195 196 25¢
TORA 1 35¢; 2-5 7-9 25¢
TUROK 1 $1.25; 2 3 24-26 31-35 37-44 35¢; 45-60 62-65 67 68 70 71 73 25¢
TWILIGHT ZONE 1 $1.25; 2-4 6-8 29 25¢
YAK YAK (all Jack Davis art) 1186 $1
COMICS & STORIES 108 116-119 128 140 149 159 $1.25; 162 168 170 175 180 189 193-196 199 $1; 201 203 207 208 210 212 215 217 219 222 225 227 229 231 234 236 238 50¢; 252 256-260 263 266 266-268 271 273 276 278 280 282 285 286 296 305 309 313-323 325 327 330-333 337 345 348 349 351 356 362 365 368 369 358
DONALD DUCK 345 $1; 346 50¢; 27 30-37 39 40 43 47-50 51; 51 54 56 57 59 61 62 64 66 67 69 70 72 74 75 85 50¢
UNCLE SCROOGE 12 14 $2.50; 23 25-27 30 31 33 35 36 38 40 85 86 90 35¢
MICKEY MOUSE 31 32 81; 48 50 75¢; 58 56 59 65-78 80; 83 87-92 95 100 101 103 105 107 120 123 25¢

MIGHTY - ACG - CHARLTON

FLY 2 82; 28-31 33-39 35¢
UNKNOWN WORLDS 11; 12-25 35¢; 26-27 25¢
ADV. INTO UNKNOWN 41 42 88 50¢; 120 123 128 130-148 35¢; 149-174 25¢

TOWER - HERVALD

BLAZING SIX-GUNS 1 2 50¢
DYNAMO 2-4 75¢
HEAP 1 75¢
JUNGLE ADV. 1-3 50¢
THUNDER AGENTS 1 $2; 2-7 81; 8-20 75¢

FANZINES AND HARDCOVERS

from: BRUCE HERSHENSON 8 WOOLEYS LANE GREAT NECK, NEW YORK 11023

Horror Comics of the 1950s (formerly titled EC Horror Library)

This fantastic book is now published and ready for mailing. It contains 23 EC horror stories by Evans, Crandell (Carrion Death and 2 others), Davis (Foul Play and another), Krigstein (Master Race), Wood (Came the Dawn), Ingels (Horror We, How's Bayou), Williamson (Saved and Spaceborne), Elder, Frazetta(Squeeze Play), Orlando, etc., etc. plus an unpublished story by Angelo Torres (An Eye For An Eye).

All stories are in FULL COLOR. The book is a huge 10 x 14" with 208 pages and a full color dustjacket. If you buy only one book, be sure it is this one.

All orders are mailed in a special box, prepared just for the EC book.

$19.95 per copy, postpaid.

Superman: From the 30's to the 70's

This book is now published and ready for mailing. It contains 386 of reprints of stories both past and present, a fine selection of stories that show how Superman has changed over the years. A few selected stories are printed in full color, which greatly enhances the book. Two important features are the cover of Superman #1, and the entire Superman story from Action #1, both in Full Color.

The book is 8 x 10¾", with a nicely illustrated, full color dustjacket.

$7.95 per copy until January 15, $10 thereafter POSTPAID

Batman: From the 30's to the 70's

As I am making up this ad, the Batman book is not yet published. However it is expected to be definately out by December 15, which is just about when this ad will appear. I do not know the exact contents of the book, but I do know it will be the same format as the Superman book. It will have a wide selection of stories from past to present, with some in full color. If you like Batman, you'll surely want this book.

$7.95 per copy until January 15, $10 thereafter.

POSTPAID

I also sell other fine comic related books: THE GREAT COMIC BOOK HEROES ($4.95), THE COLLECTED WORKS OF BUCK ROGERS ($6.95), THE CELEBRATED CASES OF DICK TRACY ($6.95, THE PULPS ($6.95), AHISTORY OF THE COMIC STRIP ($5.95 hardcover, $3.95 softcover), VIRGIL FINLAY ($11.95), and all of the Nostalgia Press books, at cover price.

My principle is simple. I give you prompt delivery and securely wrapped packages. Never again will you wait and wait for a book, or get it and find it's damaged. I send out all orders within five days. Why not give me a try?

NO CHARGE FOR POSTAGE

FANZINES FOR SALE (All are mint and stocked in quantity)

Anomaly #3-$2; Witzend #3-$2.50; Witzend #5-8 $1.50 each; Scream Door #1 -$1; Phantasmagoria #1-$3; Reality #1,2-$2 each; Imagination #1-$2; Squa Tront #3-$2; Alter Ego #10-$1.50; I'll Be Damned #1-$2, #3-$1.50; Fantagor #1-$1.50; Graphic Story Magazine #13-$1.25; Virgil Finlay Portfolio-$10; More Magic of Frank Frazetta-$3; Dark Domain #1-$4; Voice of Comicdom #17-$1; Infinity #3-$2; Promethian Enterprises #3-$1; Fantastic Exploits #17-20 $1 each, #21(Maxor)-$1.25; Seraphim #4-$1 also all Ed Aprill books at cover price.

COMPLETE LISTINGS!

SEND S.A.S.E AND RECEIVE CURRENT

Why order from me? Because I mail all orders within five days of receipt, and send everything heavily reinforced so it's never damaged. For descriptions of the items listed here, check my ad in RBCC #65, or look at the publisher's ads, possibly elsewhere in this issue.

If you want to get your order in a short time and in mint condition, order from me. If you don't care, order from the publishers.

INFINITY FOUR

unpublished ART.

Krenkel	M. Dollens
L. Todd	Robt. Kline
Jaxon	J. Jones
Schuster	Frazetta
Wrightson	Brunner
B. Jones	K. Smith
Drucker	M. Kaluta
Morrow	V. Finlay

And Many Others...

interviews with

mike Kaluta

And steve Harper

Add to your collection an unusually unique package of artwork articles, and interviews-in-one hell-of-a-book-INFINITY FOUR!!!

Along with the work of those to your left, INFINITY FOUR has 84 professionally typed and bound offset pages. Spotlighted articles include-"A study of UNDERGROUND COMIX" by comix editor and artist-JAXON. This 10 page report features artwork by the best of comix. "CREATION!", photographic and textual report on this new science-fiction and comic con by those who made it happen. A biographical study of MORRIS SCOTT DOLLENS, renowned painter of astronomical scenes. A big portfolio by Krenkel and Frank Brunner. Science fiction stripwork by Kaluta, ndw one of the finest young artists in the strip field, and Bruce Jones. Informative interviews with Steve Harper and Mike Kaluta. And the regular features-VIEWPOINT and NOTES. Plus a few suprises.

All of this in thick heavy covers, and on magnificent textured paper. One hell-of-a-book--yours for just $2.50 until mid January. After that-$3.00.**Now is the time to buy-in prepublication-you save 50¢. Thank you!

Order from-Gary Berman, 197-50F Peck Ave, Flushing, NY 11365. By the way Infinity Three is still available for $2-64 pages, full color covers-Interviews with B. Jones, Jeff Jones, and Brunner. Ten page Krenkel portfolio, Art by Kaluta, Drucker, Wrightson,

RADIO
PREMIUMS
ILLUSTRATED!

Includes twenty-five FULL PAGE ILLUSTRATIONS OF THE RARE AND CLASSIC BOX TOP PREMIUMS FROM RADIO'S GOLDEN AGE -- printed only on the obverse, bound in folio, on twenty-pound stock EACH ILLUSTRATED PAGE FOURTEEN INCHES IN LENGTH! Mailed flat, with heavy protective backing - beautiful nostalgic photographic reproductions of the most impelling of the great premiums from SKY KING, TOM MIX, THE GREEN HORNET, DICK TRACY, TERRY AND THE PIRATES, THE LONE RANGER, and other adventure hero serials of the 1930's and 1940's.

- $5 POSTPAID -

SUPERMANTIQUES
913 SALEM ROAD
MT. VERNON, ILL. 62864

CULLAND

OLD, SCARCE, RARE

COMIC BOOKS

SCIENCE FICTION

MOVIE MAGAZINES

PULPS

LOBBY CARDS

THE DEAL

SUNDAY PAGES

STEVE ?

ORIGINAL ART

MOVIE STILLS

PRESSBOOKS

HERB

MAL

DAILY STRIPS

MISCELLANEOUS CRAP

FANZINES
old and new

OVER 3,000 SQUARE FEET
IN THE HEART OF HOLLYWOOD

6763 Hollywood Blvd. · Hollywood, Calif.

OPEN DECEMBER 1st

AN AD-ZINE THAT HAS A CIRCULATION EACH ISSUE OF OVER 6,000 READERS!!

NOSTALGIA NEWS

This great publication, now in its 11th issue, is the ONLY fan-magazine that covers all fandoms: comics, movies, old radio, science-fiction, nostalgia, Edgar Rice Burroughs, and related fields! With this vast readership, you are assured that no matter WHAT you advertise, it will be read by hord s of interested customers! Ad rates are a mere $16 for a full page (8½" x 11") ad; $10 for a half page ad; $6 for a quarter page ad. Classified ads are $1 for 20 words. These prices are the LOWEST per-person rates of any adzine in any fandom! Can you afford NOT to advertise in NOSTALGIA NEWS??

PLUS...besides our huge ad section, each issue also features articles and columns on all aspects of fandom--such goodies as a photo-report on the gala DALLASCON '71 convention, the Nostalgia Corner (with features on B-Westerns movies, the old radio trivia quiz, comics, serials, Diana "Avengers" Rigg, and more!), plus articles on Johnny (TARZAN) Weissmuller, the LONE RANGER STORY, and more! If you want to know what's happening, then NOSTALGIA NEWS is for you! Fully offset with professional printing, this fan-magazine is published every 6 weeks...don't miss an issue! SUBSCRIPTIONS...you can get the next 6 issues of NOSTALGIA NEWS for only $1.50, with all copies mailed in a sturdy envelope. And when you subscribe, we GIVE you a FREE 20 word classified ad! Like our readers say, NOSTALGIA NEWS does more for you!

Send $1.50 for 6 issues to: NOSTALGIA NEWS, BOX 34305, Dallas, Texas 75234.

Do you remember the great serials, like FLASH GORDON, CAPT. MARVEL, RED RYDER, ZORRO'S FIGHTING LEGION, DICK TRACY vs. CRIME INC.? Do you remember those wonderful old radio shows, like AMOS & ANDY, THE SHADOW, JACK BENNY, LIGHTS OUT, FRED ALLEN? Remember when the B-Western movie was big, with stars like ROY ROGERS, TOM MIX, LASH LARUE, BUSTER CRABBE, TEX RITTER? And who could forget the great comics of yesteryear: GREEN HORNET, CAPT. AMERICA, SPY SMASHER, CAPT. MIDNIGHT? And what about the old tv shows, the magnificent old movies of the past (remember Errol Flynn in ROBIN HOOD?), the great sports heroes, the talented cartoonists? If all of these subjects stir a happy memory within you, then the publication for you is...

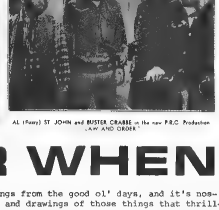

AL (Fuzzy) ST JOHN and BUSTER CRABBE in the new P.R.C. Production "LAW AND ORDER"

REMEMBER WHEN

REMEMBER WHEN is a great new magazine devoted to the wonderful things from the good ol' days, and it's nostalgia all the way. Ecah issue is jam-packed with articles, photos and drawings of those things that thrilled us when we were young. Featured in the first few issues are such items as...
"Whatever Happened to Fibber McGee?" (a long, nostalgic look at the golden days of radio),..."The Injustice Society" (all about the greatest team-up of villians in the history of comics),..."Tex Ritter, the Singing Cowboy" (an in-depth article on his western movies),..."Mad Magazine Forever" (all about EC's Mad Comics),..."The Western Stars" (rare pictures of cowboy stars like Buck Jones, Ken Maynard, etc.)..."The Mascot Tiger" (a look at the serials made by Mascot Pictures),..."Dick Tracy's Villians" (a feature on some of the meanest bad-guys Tracy ever battled!)..."From Comics to Serials")covers everything from Flash Gordon to Capt. Marvel!),..."Day of the Locusts" (a look at such super-heroes as Spark Man, Dynamic Man, the Grey Comet, etc.,..."The Tarzan Radio Show" (the radio career of the Apeman!),..."The Radio Stars" (photos and posters on the great radio programs of the 1940s),..."Boris Karloff" (a tribute to the monster-king),... and much more! These topics, and others, are covered in the first few issues of REMEMBER WHEN, and are just a sample of the great things to come! This magazine is sold by subscription only, and you can get the first 4 issues for $2.50 (which includes the postage and sturdy envelopes). And if you really want to go head over heels for nostalgia, get the first 8 gala issues for only $4.50 (gosh, you save 50 cents). Or...if you're jumping up and down already and can hardly wait, you can get your copies sent via 1st class mail by sending 25 cents per copy extra.

No matter how you look at it, it's a great deal, and REMEMBER WHEN is the event of the year! Send your orders to: REMEMBER WHEN, 1830 Highland Drive, Carrollton, Texas 75006.
The past lives again in our pages; Will you be there to REMEMBER WHEN..?

Con-Quest

A ZERO PUBLICATION

ANNOUNCING – The first fanzine devoted **exclusively** to conventions! The first issue will spotlight **CREATION** (The Thanksgiving Con) and will contain **panel transcripts, exclusive photographs,** and **more!!**! Endorsed by con chairman Adam Malin – – **ONLY ONE DOLLAR!!** Format is 8½ x 11 wraparound offset. This zine will be a way of being at **CREATION** for those who couldn't attend and a permanent record of the con for those who did! **JUST $1!**

ORDER FROM:

ZERO PUBLICATIONS
c/o Scott Harris
3056 Ann Street
Baldwin, New York 11510

Just one dollar!
Make all checks and M.O.'s payable to Scott Harris

ALSO FROM ZERO PUBLICATIONS:

-273°C

A truly fan oriented publication! Fanzine reviews, fan discussion, fan columns, fan news, fan art and more!! 20 – 24 pages monthly, 5½ x 8½ wraparound offset, mailed first class. Now in its 7th issue. **Just 20¢ per copy,** or subscribe at **3 for 50¢** or **7 for $1. ORDER FROM:**

ORDER CON-QUEST AND -273°C TODAY!!

ZERO PUBLICATIONS
c/o Scott Harris
3056 Ann Street
Baldwin, New York 11510

Make checks and M.O.'s payable to Scott Harris

COLLECTORS BOOK STORE

6763 HOLLYWOOD BLVD. • HOLLYWOOD, CALIF. 90028

E.C. HORROR LIBRARY

OF THE 1950'S

JOHNNY CRAIG

REED CRANDALL

JACK DAVIS

WILL ELDER

GEORGE EVANS

AL FELDSTEIN

THESE WERE THE TERRIFYING, SHOCKING, SENSATIONAL, APPALLING, FORBIDDEN... BUT SIMPLY WONDERFUL...
HORROR
COMICS
OF THE 1950'S
FEATURING
LOOKED I'M LOOKED IN THIS MAGAZINE WITH WITH THIS THING?
THE CRYPT KEEPER
THE OLD WITCH
THE VAULT KEEPER

FRANK FRAZETTA

GRAHAM INGELS

MILT KAMEN

BERNARD KRIGSTEIN

ANGELO TORRES

AL WILLIAMSON

Undoubtedly the greatest comic art book ever published!!! This lavish production revives the best stories from E.C. Comics. Here are 23 complete stories reprinted in FULL COLOR from VAULT OF HORROR, TALES FROM THE CRYPT, HAUNT OF FEAR, WEIRD SCIENCE, WEIRD FANTASY, SHOCK SUSPENSTORIES. Includes a never-before-published E.C. story by Angelo Torres and the only story which Frank Frazetta illustrated on his own for E.C. — "Squeeze Play". Contained in this book is the work of the greatest comic artists and writers of all time, and all reproduced from the original artwork. A huge volume: 10" x 13" and over 200 pages. Full Color dust jacket. A book no comic collector can be without. A fine value at

$19.95

AVAILABLE FOR IMMEDIATE SHIPMENT

COLLECTORS BOOK STORE 6763 Hollywood Boulevard Hollywood, Calif. 90028

Please send me ____ copy(ies) of THE E.C. HORROR LIBRARY OF THE 1950'S at $19.95 each. (California residents please add $1.00 Sales Tax per copy).
PLEASE INCLUDE 50¢ PER ORDER FOR POSTAGE. I have enclosed $_____.

NAME_____

ADDRESS_____

STATE_____ ZIP CODE_____

COLLECTORS BOOK STORE

6763 HOLLYWOOD BLVD. • HOLLYWOOD, CALIF. 90028

COMIC ART BOOKS

A JOB FOR SUPERMAN

A brand new book by the man who played Superman in the serials, Kirk Alyn. Here is the inside story of the making of such serial classics as SUPERMAN, ATOM MAN VS. SUPERMAN, BLACKHAWK, RADAR PATROL VS. SPY KING, and more. Illustrated with 125 rare stills from Mr. Alyn's films — with over 25 from the Superman serials. A fascinating first hand account of the lost art of serial-making. Full color front cover. Paperbound. Available for immediate shipment. $4.95

COMICS AND THEIR CREATORS

After being out of print for over 20 years, this fine volume is now available in a paperbound edition. The first book ever written on the comics, it contains the inside stories on KRAZY KAT, SUPERMAN, TARZAN, FLASH GORDON, BATMAN, and all the best known strips of the 1930's and 1940's. Heavily illustrated throughout its 304 pgs. 6" x 9". A fine value on an outstanding book. $3.95

* *

Please send me the books which I have checked below:

__A JOB FOR SUPERMAN . . . . . .$4.95 __COMICS AND THEIR CREATORS $3.95

OTHER BESTSELLING COMIC ART BOOKS

__FLASH GORDON VOL. 1 - Available Again. Raymond's 1938-41 Sunday Pgs. B&W . .$12.95
__FLASH GORDON VOL. 2 - A Beautiful Book. Raymond's 1936-38 Sunday Pgs. B&W. .$12.95
__POPEYE THE SAILOR - Three Complete Episodes From 1936-37. 128 Pgs. 8½" x 11".$7.95
__JOHN CARTER OF MARS - Entire Run of Sunday Pages in B&W. 16½"x10¾". Paper. .$12.50
__LITTLE ANNIE FANNY - From Playboy in 120 Pgs. of Full Color. 9" x 12". . . . $4.95
__SUPERMAN FROM '30's TO '70's - Reprints Old Comics in Color and B&W. (Dec) . $7.95
__BATMAN FROM '30's TO '70's - History of Dynamic Duo in Color and B&W (Dec). $7.95
__GREAT COMIC BOOK HEROES - Reprints from Early Comics in Color. Was $9.95, now$4.95
__PHANTOM - B&W Reprint of First Phantom Story. Paper. Orig $6.00, Our Price. .$2.95
__NOSTALGIA COMICS #1 - Reprints from Golden Years of Comics in B&W. Paper. . .$2.95
__ARF! LITTLE ORPHAN ANNIE - 300 Pgs. of B&W Daily Strips. Color Dust Jacket.$14.95
__MANDRAKE THE MAGICIAN - Fine Volume of Early Episodes in B&W. 8½" x 11" . . .$5.95
__TERRY AND THE PIRATES - 144 Pgs. Reprinting the Early Daily Strips. $12.95
__THE COMIX - History of Comic Books. 100's of Illus, 16 Pgs. in Color $7.95
__EC HORROR LIBRARY - 20 Complete Stories from EC Comics in Full Color. (Dec) $19.95
__THE SERIALS - From Soap Operas to Comics with Many Illustrations. Well Done .$9.95
__STERANKO HISTORY OF COMICS VOL. 1 - A Fine Book, Illus. Paper. Good Value. .$2.95
__TO BE CONTINUED - Well Done History of Serials, Heavily Illus. (December) . .$9.95
__A HISTORY OF THE COMIC STRIP - Fine History, Heavily Illustrated. Paper . . .$3.95
__THE PULPS - 100 Covers in Full Color, Many Stories. Orig $15.00, Now Only . .$6.95
__DICK TRACY - 100's of Daily Strips from the Best Years. Orig $15, Now $6.95
__RUBE GOLDBERG VS. THE MACHINE AGE - Hundreds of His Fantastic Cartoons. . . .$8.95

COLLECTORS BOOK STORE 6763 Hollywood Blvd. Hollywood, Calif. 90028

I enclose $_____. (Calif. Residents Please Add 5% Sales Tax.)

PLEASE INCLUDE 50¢ PER ORDER FOR POSTAGE.

NAME_____

ADDRESS_____

STATE_____ZIP CODE_____

Tarzan

Secret Agent Corrigan

The Phantom

Flash Gordon

Rip Kirby

Mandrake the Magician

Jeff Cobb

Batman and Robin

AND MORE.

STARTED DECEMBER 6TH.....
ALSO FEATURES MODESTY BLAISE
...AIR HAWK ...JAMES BOND...
JEFF HAWKE... DRIFT MARLO...
AND A SPECIAL REPRINTED FEATURE - SUPERMAN!

The best daily strips in a weekly newspaper for every comic fan.

The Menomonee Falls Gazette

N85 W16505 Mery Court
Menomonee Falls, Wisconsin 53051

street ST enterprises

1 year, 52 issues $17
26 — $9 12 — $4.50

IN CANADA:

52 - $19 26 - $10 12 - $5

dealers inquire

COLLECTORS BOOK STORE

6763 HOLLYWOOD BLVD. • HOLLYWOOD, CALIF. 90028

THE PENGUIN BOOK OF COMICS

The fully revised and updated edition of this long out of print volume is now available. A magnificent history of the comics, this fantastic book by George Perry and Alan Aldridge contains hundreds of black and white illustrations and 16 pages of Full Color. Here are all your favorite comic characters: BATMAN, SUPERMAN, PEANUTS, KRAZY KAT, LITTLE NEMO, CAPTAIN AMERICA, FLASH GORDON, and hundreds more. Paperbound with a Full Color, sturdy vinyl cover. 270 pages. 8½" x 11". An outstanding value. $4.95

A 1001 DELIGHTS

A magnificent, pictorial history of the motion pictures of the 1940's by the author of DAYS OF THRILLS AND ADVENTURE, Alan G. Barbour. Illustrated with over 260 stills from the greatest films of their time — FRANKENSTEIN, SHERLOCK HOLMES, WIZARD OF OZ, KING KONG, and many more. Here are all the famous stars: Boris Karloff, Basil Rathbone, W.C. Fields, John Wayne, Bela Lugosi, Abbott & Costello, and more. Also contains a chapter on the serials of the forties, including CAPTAIN MARVEL, SPY SMASHER, CAPTAIN AMERICA and others. A fantastic book filled with movie-going nostalgia. 8½" x 11". Hardcover. Available now $7.95

DAYS OF THRILLS AND ADVENTURE — Alan Barbour's marvelous, pictorial history of the motion picture serials is now available in a paperbound edition at $3.95

L'ENFER DES BULLES by Jacques Sadoul

A spectacular volume on the female super-heroes of America and France, from Barbarella to Wonder Woman. 256 pages with hundreds of black and white illustrations and over 70 pages in Full Color. Large sections on FICTION HOUSE and EC, the work of FRANK FRAZETTA, ALEX RAYMOND and many others. A beautiful book on a beautiful subject; a volume worthy of the most selective collector. 9" x 11½". American strips in English; French text. **$19.95**

Rascals at Large

An in-depth look at the Golden Age of children's literature and the amazing characters of that era. Here are the Hardy Boys, Nancy Drew, Dr. Fu Manchu, Tom Swift, Tarzan of the Apes, Bomba the Jungle Boy, Frank Merriwell, and all the books and hardback heroes that occupied our imagination when we were young. Relive the many hours of pleasurable excitement spent in the fantasy worlds of youthful reading. Hardcover. 334 pages. Available for immediate shipment $6.95

COLLECTORS BOOK STORE 6763 Hollywood Boulevard Hollywood, Calif. 90028

Please send me the books checked below. I enclose $_____. (Calif. residents add 5% Sales Tax)

__THE PENGUIN BOOK OF COMICS. . . .$4.95
__A 1001 DELIGHTS $7.95
__DAYS OF THRILLS & ADVENTURE . . .$3.95
__L'ENFER DES BULLES. $19.95
__RASCALS AT LARGE. $6.95

PLEASE ADD 50¢ PER ORDER FOR POSTAGE.

NAME_____

ADDRESS_____

STATE_____ZIP_____

COLLECTORS BOOK STORE

6763 HOLLYWOOD BLVD. • HOLLYWOOD, CALIF. 90028

The Private Life of TARZAN

by Philip José Farmer

Beginning with Edgar Rice Burroughs' TARZAN OF THE APES, this fantastic book pieces together Tarzan's complete personal history: his birth and abduction by the Great Apes, self-education, his character and development into a great hero. The background is full of vivid landscapes, lost tribes, great bravery and adventure, and a lineage which is traced back through genealogical tables to the god Woden. A fascinating book by one of the leading talents in science fiction. Available in April, 1972. Order now and be protected against a publisher's price increase. Priced at only. $5.95

★ ★

Tarzan

by Burne Hogarth

This beautiful volume presents a series of new, never-before-published drawings by BURNE HOGARTH which closely follow the TARZAN novels by Edgar Rice Burroughs. This magnificent book features over 120 pages of the exciting adventures of TARZAN in Full Color and 20 black and white illustrations by the greatest artist ever to illustrate the Ape-Man. Introduction by Maurice Horn. Don't miss this magnificent volume by one of the top comic artists of all time. Available in June, 1972. Order now and be protected against a publisher's price increase. A great value at only. $9.95

DRAGO

by BURNE HOGARTH

This magnificent book reprints the entire run of Sunday pages by the great Tarzan artist BURNE HOGARTH. Drawn during the peak of his career, this is a high adventure strip which features Drago's battles with the diabolical Baron Zodiac. Photographed from the original proofs, this book presents outstanding black and white reproductions which vividly show Hogarth's dynamic style. 9" x 12." Text in English and French. We have only a very limited quantity of this title available at present, so order without delay. A fine value at $12.95

COLLECTORS BOOK STORE 6763 Hollywood Boulevard Hollywood, Calif. 90028

Please send me the books I have checked below. I have enclosed $_____.

California residents add 5% Sales Tax.

PLEASE INCLUDE 50¢ PER ORDER FOR POSTAGE

__THE PRIVATE LIFE OF TARZAN. $5.95

__TARZAN by Burne Hogarth $9.95

__DRAGO by Burne Hogarth. $12.95

NAME_____

ADDRESS_____

STATE_____ZIP_____

© 1971 Kenneth Smith's

Phantasmagoria

AWARDED GEORGE'S HIGHEST RATING— AS WELL AS THE ONLY "ZINE OF THE MONTH" FOR FOUR MONTHS—A GREAT VENTURE IN ART AND STORY.

BOX 20020-A, L.S.U. STATION (R)
BATON ROUGE, LA. 70803

ON THE WAY

A FEAST CONSISTING OF ART AND STORY OF SURPASSING EXCELLENCE, PRINTED ON SUPER-QUALITY STOCK WITH INCREDIBLE PRECISION.

PHANTASMAGORIA 1: A FABLE: The AGE OF REPTILES

PHANTASMAGORIA 2: TWO S-F HORROR STORIES, PORTFOLIOS, COLOR-PROCESS COVER

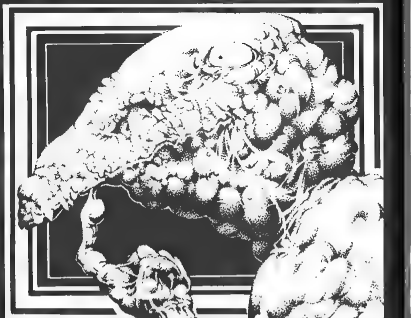

ISSUE 1 WAS PUBLISHED IN JUNE OF 1971

ISSUE 2 WILL BE READY EARLY IN 1972

PRINTING OF #2 HAS ALREADY BEGUN—WORK ON ISSUES 3-5 IS UNDERWAY!

PHANTASMAGORIA 3 WILL FEATURE A FABLE FROM THE AGE OF FISH—COLOR PANORAMA COVER. ISSUES 4 & 5 WILL HAVE INTERIOR COLOR AS WELL. SUBS ARE NOW BEING ACCEPTED THRU ISSUE 5 AT $3 PER COPY—THE FIRST 100 SUB COPIES (ONLY) OF EACH ISSUE WILL BE NUMBERED AND AUTOGRAPHED—RUSH YOUR ORDER!

FIRST CLASS POSTAGE 50¢ EXTRA PER COPY... FOREIGN $1 EXTRA PER COPY.

ADVANCE SUBS SAVE YOU MONEY!

FUNNYWORLD 14

CORBEN IN COLOR

An eight-page science-fiction story by Richard Corben, **in full color**—a first for fanzines! This story confirms Corben's position as one of the finest comics artists.

'FRITZ THE CAT'

The story of the filming of a landmark animated feature, based on the adventures of R. Crumb's famous character. Using exclusive interviews with Ralph Bakshi, the film's director, and other never-before-published material, Mike Barrier tells how "Fritz the Cat" took shape. Many exclusive illustrations.

UB IWERKS

A full biography of the late, great animator, including previously unavailable material from the Disney Archives, and illustrated with rare photos and drawings.

AND MORE . . .

Another installment in the Carl Barks bibliography, reviews, and letters from people like Roy Thomas and Robert Crumb. 52 pages, offset, professionally typeset.

DON'T MISS THIS ONE!

FUNNYWORLD No. 12: 1,500 copies printed . . . SOLD OUT. Rated "10" (and "fanzine of the month") by GEORGE.

FUNNYWORLD No. 13: 1,500 copies printed . . . SOLD OUT. Another "10" from GEORGE . . . "literate, informative, thoroughly professional" (NEWFANGLES) . . . "there is not enough I can say about this fantastically professional magazine" (Gary Brown, COMIC COMMENTS).

FUNNYWORLD No. 14: 2,000 copies . . . sure to be sold out SOON. Subscribe now to avoid missing an issue. Single copies are $1.25, a four-issue subscription is $5.00.

To: MIKE BARRIER
Box 5229, Brady Station
Little Rock, Arkansas 72205

Enclosed find ☐ $1.25 for FUNNYWORLD No. 14 ☐ $5.00 for a four-issue subscription, starting with No. ___. (Add 50 cents per copy for subscriptions by first-class mail. Add 75 cents per copy for subscriptions by air mail.) FOREIGN: Single copies, $1.50 by surface mail, $2.25 by air mail. Subscriptions, $6.00 by surface mail, $9.00 by air mail.) (Canada and Mexico, same as U.S.) BULK RATE: 10 or more copies, 75 cents each.

Name _____

Address _____

City _____ State _____ ZIP _____

The Comic Book Price Guide

HI — THIS IS BOB OVERSTREET - I'M JUST LAYING OUT THE COVER FOR THE ALL-NEW 2nd EDITION - SCHEDULED FOR RELEASE IN THE SPRING OF '72. I'M ALSO IN THE PROCESS OF PHOTOGRAPHING A COMPLETELY NEW ROSTER OF COVERS — NOT TO MENTION COMPILING AND INDEXING ALL THE ADDITIONAL DATA I'VE RECEIVED — WHICH BRINGS US TO ONE OF THE REASONS FOR THIS AD - ***DATA!*** ALTHOUGH THE RESPONSE TO MY PLEA FOR CORRECTIONS IN THE FIRST EDITION HAS BEEN VERY GOOD — DATA ON MANY TITLES IS STILL NEEDED — AND YOUR HELP IS REQUESTED! SINCE THE GUIDE IS AN INVALUABLE TOOL FOR ALL OF US— NOT ONLY FOR PRICING, BUT AS A MEANS OF INSTANT REFERENCE FOR ANY TITLE YOU MIGHT WANT TO CHECK, WE SHOULD ALL BE ES- PECIALLY INTERESTED IN GETTING THE DATA AS COMPLETE AND AS ACCURATE AS POSSIBLE!

MANY OF THE TITLES IN THE FIRST EDITION WERE COMPILED FROM DEALERS' LISTS — THIS IS WHY FIRST AND LAST ISSUES, DATES, PUBLISHING COMPANIES AND CONTENTS WERE OMITTED IN SEVERAL CASES — AND HERE IS WHERE YOUR HELP IS MOST NEEDED! IF YOU HAVE DATES OF FIRST OR LAST ISSUES- -PUBLISHING COMPANIES—CORRECT- IONS—OMISSIONS—ARTISTS OF SPECIAL INTEREST THAT WERE NOT INDICATED IN THE PRESENT EDITION AND YOU FEEL SHOULD BE—BY ALL MEANS PASS THIS INFO ALONG TO ME! THE DEADLINE FOR RECEIVING ALL DATA AND CORRECTIONS IS DECEMBER 31st, 1971!

NOTE!

Copies of the Current Guide are still available!

- Over 300 cover repros
- 242 Jam Packed pages
- Brief History of Comics and Comics Fandom
- plus publishers and dates..
- Origin and Special Issues
- Saddle-stitch binding
- Contents of all titles where known...
- Only $ 5 00, from address below!

ATTENTION DEALERS!

THE OTHER REASON FOR THIS AD IS TO LET YOU KNOW THAT A 2nd EDITION IS IN THE WORKS AND THAT THE PRICE GUIDE IS NOW OPEN FOR RECEIVING ADS FOR THIS NEW EDITION ANYONE INTERESTED IN PLACING AN AD IN THE 2nd EDITION PLEASE CONTACT ME FOR PRICES AND DETAILS. I AM NOW SETTING THE AD DEADLINE AT 2/1/72. THE NEXT EDITION WILL BE MUCH BIGGER BECAUSE OF ALL THE ADDITIONAL DATA AND FEATURES IT WILL HAVE.

SO —— PLEASE LET ME KNOW IF YOU INTEND TO ADVERTISE AS SPACE COULD BE LIMITED.

THE ADDRESS!

FOR THE FIRST EDITION
FOR AD INFO
FOR DATA

BOB OVERSTREET
2905 VISTA DRIVE, N.W.
CLEVELAND, TENNESSEE
37311

E.C. Fan-Addict Convention

FEATURING...

GUESTS

At the present time the following E.C. personalities have agreed to attend the E.C. convention.....

BILL GAINES	HARVEY KURTZMAN
AL FELDSTEIN	WILL ELDER
JOHNNY CRAIG	JACK DAVIS
MARIE SEVERIN	WALLY WOOD
ROY KRENKEL	JOE ORLANDO

This is only a preliminary listing Watch future ads for additions!!!!

DEALERS

There will be a spacious dealer room accomodating at least 75 3'x 6' tables. While there will be a huge assortment of E.C. comicbooks for sale, there will be other types of comicbooks available... such as is usually found at comic conventions.

Reservations for tables are now being accepted at the advance rate of $25.00 per table up until April 1, 1972. After April 1 the table rate will be $30.00 per table. The placement of your table(s) will be determined on a first come - first serve basis starting at the immediate entrance to the dealers room. Reservations for all tables or requests for additional information is to be sent to:

BRUCE KERSHENBAUM
8 Woolsey Lane
Great Neck, N.Y.
11023

MEMBERSHIP

Advance registration is $7.50 until April 1, 1972. Before you drop your drool cups at this seemingly exorbitant price, wait and listen to what you get! First of all you receive RIGHT NOW in the mail both of the FULL COLOR E.C. POSTERS (by Graphic Masters), a $5.00 VALUE! NEXT..... you will have the privilege of purchasing the E.C. HORROR LIBRARY book (by Nostalgia Press) at $15.00..... a $5.00 DISCOUNT!!!! (No need to wait! If you enclosed an additional $15.00 you will get your E.C. book hot off the press in the mail OR you can wait it out until the convention and get your copy when you arrive!)

SUDDENLY the $7.50 doesn't seem like so much... does it?? you'll get admission to the convention for all four days, including FREE our really whoolish progress book which will far surpass any of the fanzines. (Watch future ads for full details on progressbook)

After April 1, admission will be accepted on a day to day basis ONLY. ($2.00 a day) specify which day(s) you plan to attend. There will be NO MORE FREE POSTERS and NO MORE DISCOUNTS on the E.C. book and the progress book will have to be purchased separately at a cost of at least $2.00.

Supporting membership is $2.00. This entitles you to all of the progress reports and to the progress book. You can convert to a full membership at any time by sending an additional $5.50.

ACTIVITIES

We have unearthed some real E.C. treasures. The first of these treats will be a showing of Harvey Kurtzman's home movies of the E.C. staff back in 1953 at their annual Halloween party and also movies of the E.C. boat cruise. Included in the film are rare shots of CHASTLY GRAHAM INGELS!! Our next surprise will be a screening of the pat to be released "TALES FROM THE CRYPT" full length action picture, adapting four classic E.C. stories into one film. Also planned are several E.C. artist and editor panels with all of your favorite E.C. artists.

ORIGINAL E.C. ART

Through special arrangement with Bill Gaines,, the convention will feature an entire room overflowing with ORIGINAL E.C. ART!! Yes you heard right!! Original art will be on display by all of your favorite E.C. artists from some of the most famous E.C. stories. This will be perhaps your only opportunity to see these beautiful pages by..... WOOD, DAVIS, WILLIAMSON, FRAZETTA and INGELS and many others.

HOTEL McALPIN NEW YORK CITY MAY 26-29

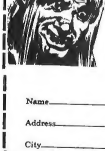

E.C. FAN-ADDICT CONVENTION
2623 Silver Court
East Meadow, N.Y. 11554

( ) Find $7.50 registration
( ) Find $22.50 for E.C. book and registration
( ) Find $2.00 for supporting membership

Name_____

Address_____

City_____State_____Zip Code_____

FRAZETTA

WILLIAMSON

WOOD

CRANDALL

an art folio

NOW, FOR A LIMITED TIME ONLY, WE ARE OFFERING THIS EXCITING, ALL-ART BOOK: **FRAZETTA, WILLIAMSON, WOOD, CRANDALL**--AN ART FOLIO. THIS 28 PAGE 9½ x 11 ZINE (PRINTED BY HIGH-QUALITY METAL PLATE OFFSET ON HEAVY 80 lb. PAPER) WILL ENHANCE ANYONE'S COLLECTION. MANY OF THESE HAVE NEVER BEEN REPRINTED BEFORE. WITH A LIMITED PRINT RUN, THEY ARE EXPECTED TO GO FAST. PRICE: $2.00; 50¢ extra per copy for first class postage.
Anyone sending Canadian checks that don't have an American outlet must add an extra 50¢ for cashing.

SEND ALL ORDERS TO:

ART FOLIO
3900 N.W. 14 ST.
MIAMI, FLA. 33125

Dear Sirs,

I'd like to give you my highest praise for the ART FOLIO which I received today. It is the best reprint zine of it's kind and well worth the $2 considering the great reproduction and contents. I'm usually disappointed with most fanzines because they are over priced, cheaply put together, advertised to sound a lot better than they really are and are rather amateurish in design. But your ART FOLIO was something I've been waiting for, for a long time. You have my support for any further projects (provided you can maintain this level of quality material and good printing). May I suggest that you reprint everything by Frazetta Wood, etc. that you possibly can.

Best wishes,
John Kent
JOHN KENT
Los Angeles, Calif.

NEWTON

MARVEL COMIC BAGS

LARGER BAGS FOR GOLDEN AGE COMICS
ALSO AVAILABLE AT THE SAME PRICE

OVER 100,000 COMICS IN STOCK, SEND FOR FREE LIST.
SAMPLE PLASTIC BAG ALSO SENT.

SPECIALLY MADE FOR MARVEL COMICS

PROTECT YOUR COMIC
COLLECTION WITH THESE BAGS

FOR ONLY $3.00 PER HUNDRED
$1.50 per 50 bags
(Add 50¢ for postage and handling on orders under $5)

"If it's worth collecting, it's worth bagging."

SEND ORDER TO:

ROBERT BELL
BOX 18
HAUPPAUGE, N.Y. 11787